

New timber windows

Proposed Extension

New cast iron planter unit to be similar in design to neighbouring balustrades

New timber casement windows

All new brickwork to match existing

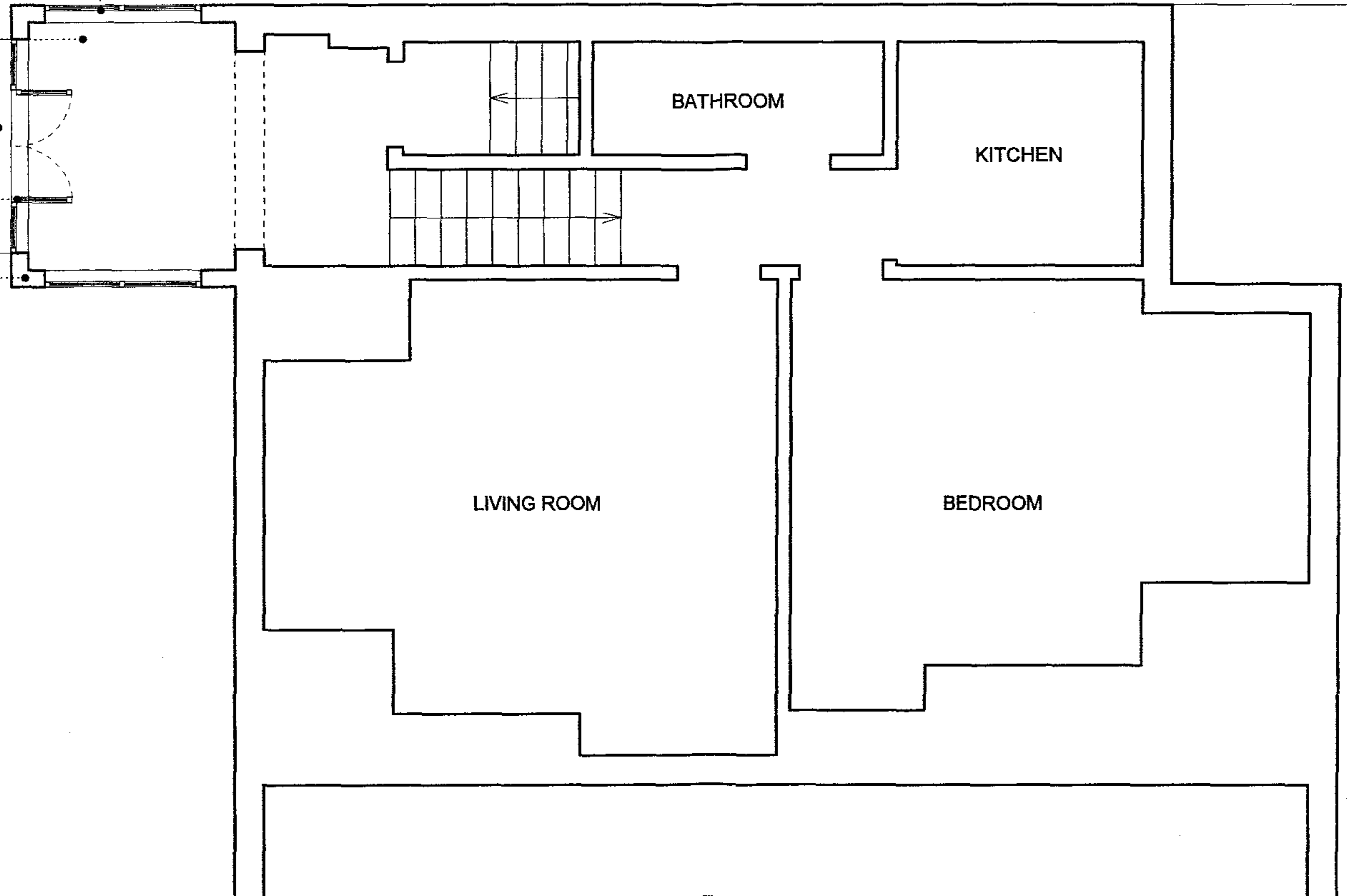

PROPOSED ATTIC PLAN

2004/05/20/12

All Done Designers & Builders 8/335 Alexandra Road, London, N10 2EU Tel: 0208 442 0465	DRAWING	Proposed Plan	DRAWING No.	029/PR/01-2	JOB	97 South Hill Park	<small>DO NOT SCALE DIMENSIONS. ALL FIGURED SITE DIMENSIONS TO BE CONFIRMED BY CONTRACTOR BEFORE FABRICATION OR STARTING WORK ON SITE.</small>
	SCALE	1:50	REVISION No.		DATE	May 2004	

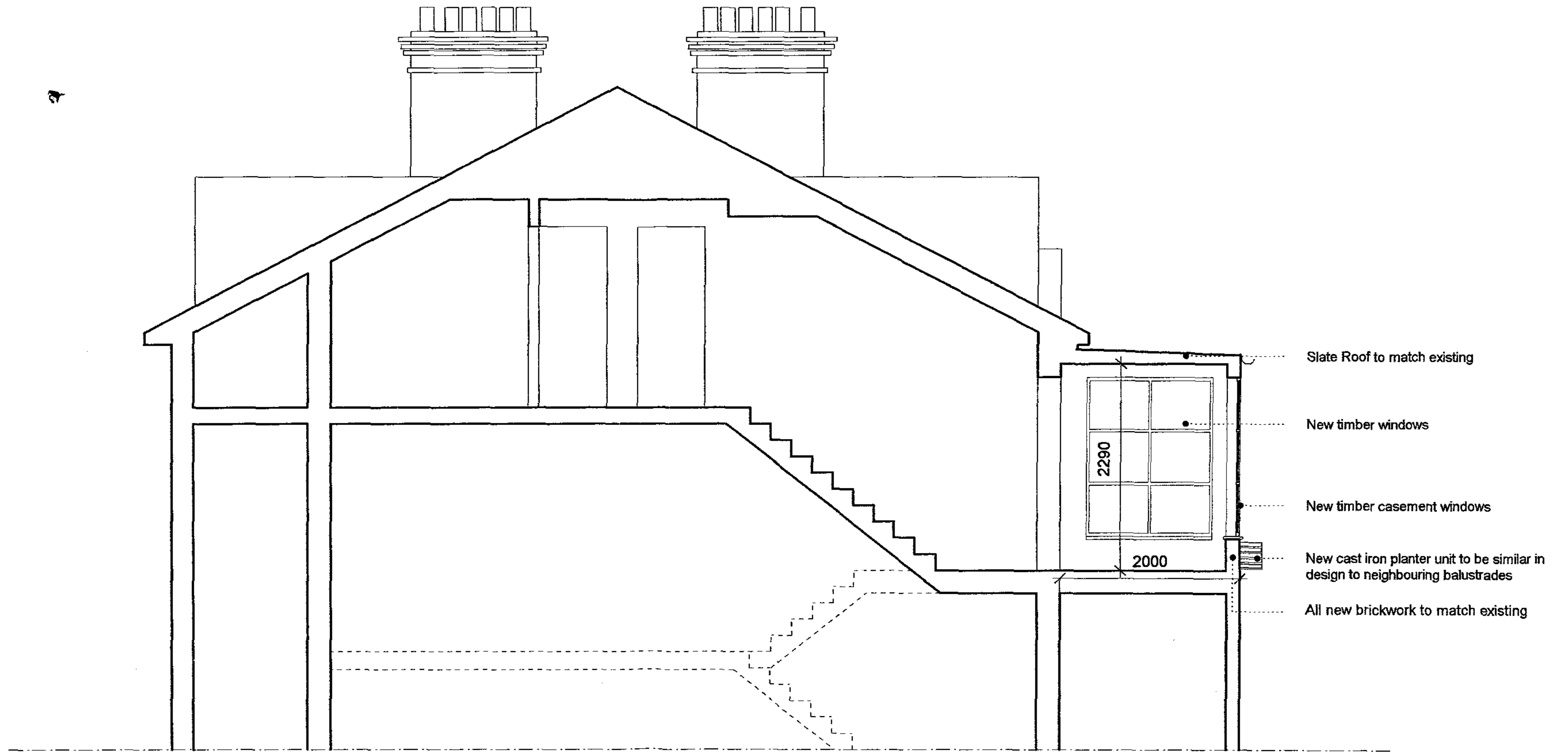

2004/1/10/11

SECTION THROUGH PROPOSAL

All Done Designers & Builders 8/335 Alexandra Road, London, N10 2EU Tel: 0208 442 0465	DRAWING	Proposed Section	DRAWING No.	029/PR/01-3	JOB	97 South Hill Park	DO NOT SCALE DIMENSIONS. ALL FIGURED SITE DIMENSIONS TO BE CONFIRMED BY CONTRACTOR BEFORE FABRICATION OR STARTING WORK ON SITE.
	SCALE	1:50	REVISION No.		DATE	May 2004	

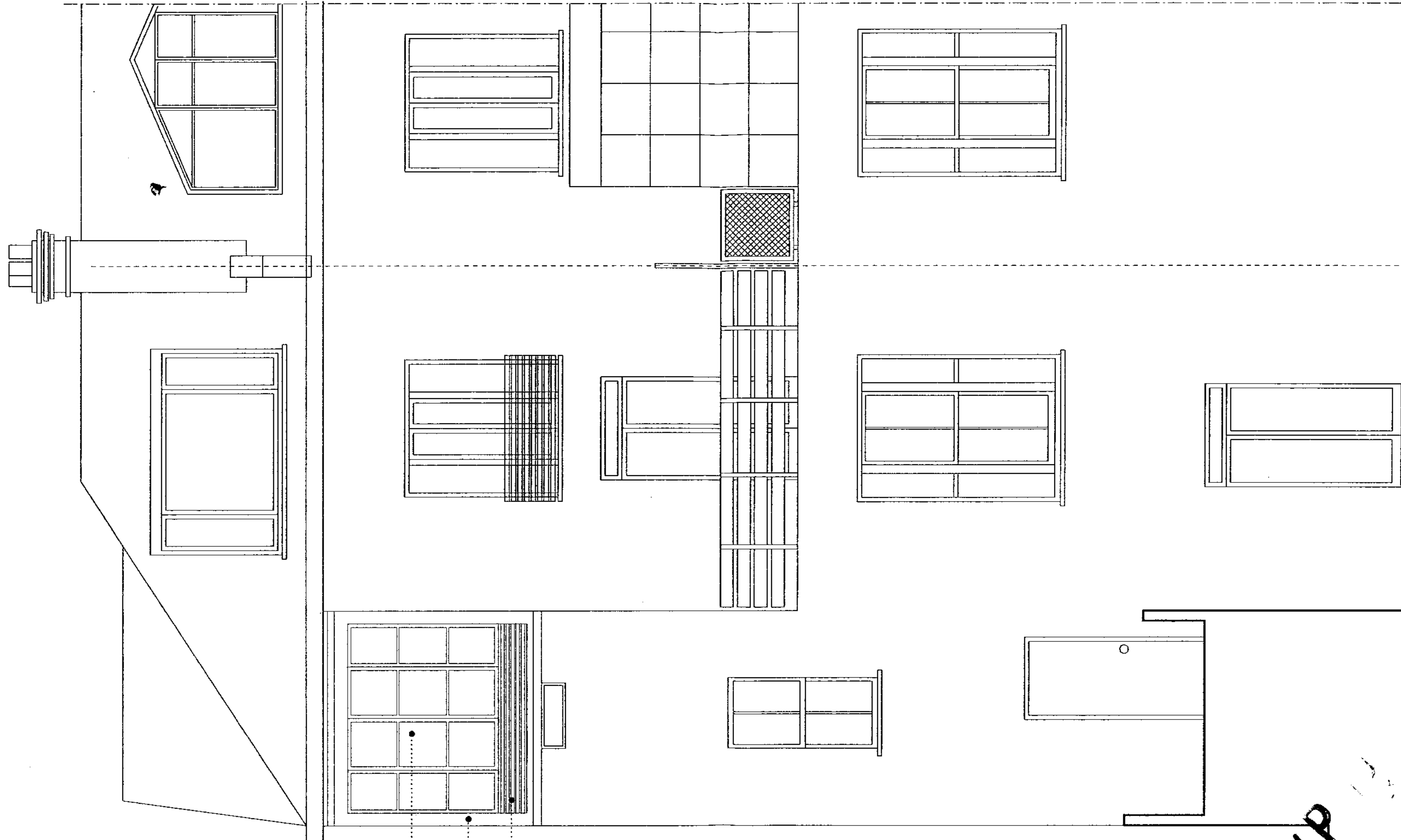

99 South Hill Park

97 South Hill Park

PROPOSED REAR ELEVATION

New timber casement windows

All new brickwork to match existing

New cast iron planter unit to be similar in design to neighbouring balustrades

All Done Designers & Builders
 8/335 Alexandra Road, London, N10 2EU
 Tel: 0208 442 0465

DRAWING Proposed Rear Elevation
SCALE 1:50

DRAWING No. 029/PR/01-4
REVISION No.

JOB 97 South Hill Park
DATE May 2004

DO NOT SCALE DIMENSIONS.
 ALL FIGURED SITE DIMENSIONS TO BE
 CONFIRMED BY CONTRACTOR BEFORE
 FABRICATION OR STARTING WORK ON SITE.