Outline Front Elevation to Tottenham Court Road

Rev	Notes	dd.mm.yyyy	By	Issue

Do not scale from this drawing. Check all dimensions on site

hamilton associates

280 Kings Road
London sw3 5xw

T : 020 7351 5432
F : 020 7352 7361
E : ha@hamilton-assoc.com
www.hamiltonassociates.co.uk

Project:
* TOTTENHAM COURT ROAD
* Corporation of London

Title:
* Existing
* ELEVATION 1-1

Project No:	Drawing No:	Revision:
* 22293	* P(3)001	*

Scale: 1:100 @ A1	CAD File No: P(2)001_Elevation 1-1	
Date: August 2003	Drawn: JC	Issue:

Outline Front Elevation to South Cresent

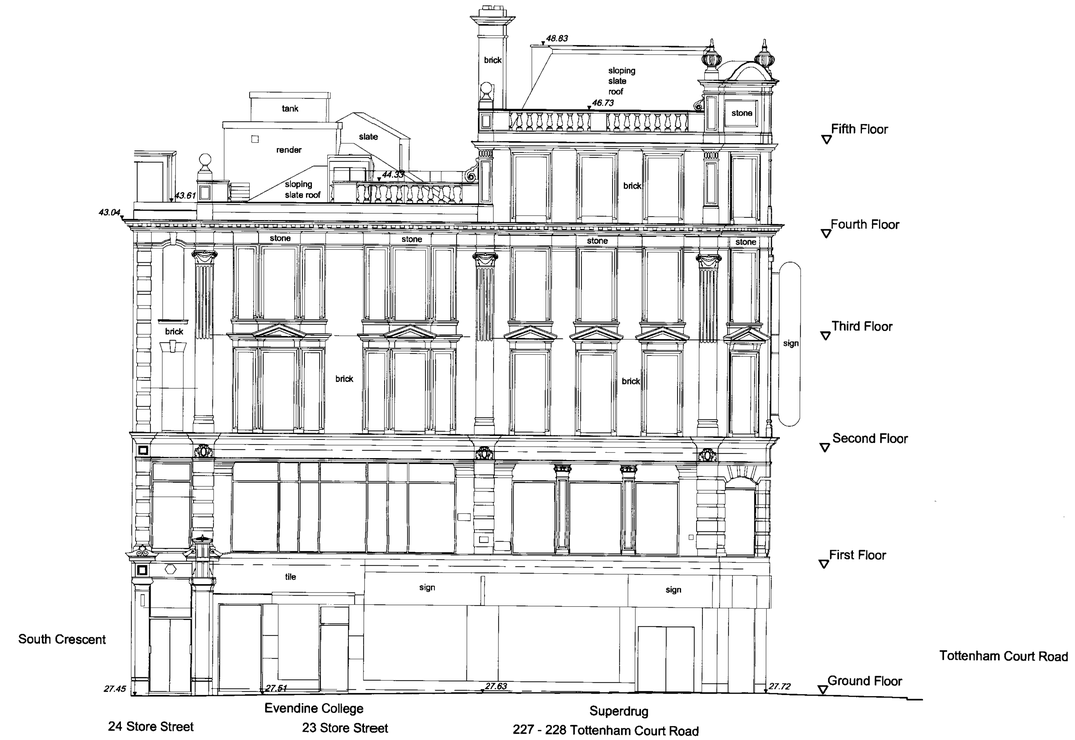

Outline Front Elevation to Store Street

Rev	Notes	dd.mm.yyyy	By	Issue

Do not scale from this drawing. Check all dimensions on site

hamilton associates
280 Kings Road
London SW3 5AW
T : 020 7351 5432
F : 020 7352 7361
E : ha@hamilton-assoc.com
www.hamiltonassociates.co.uk

Project:
TOTTENHAM COURT ROAD
Corporation of London

Title:
Existing
ELEVATION 2-2 & 3-3

Project No:	Drawing No:	Revision:
22293	P(3)002	

Scale: 1:100 @ A1 | CAD File No: P(2)002_Elevation 2-3

Date: October 2003 | Drawn: JC | Issue:

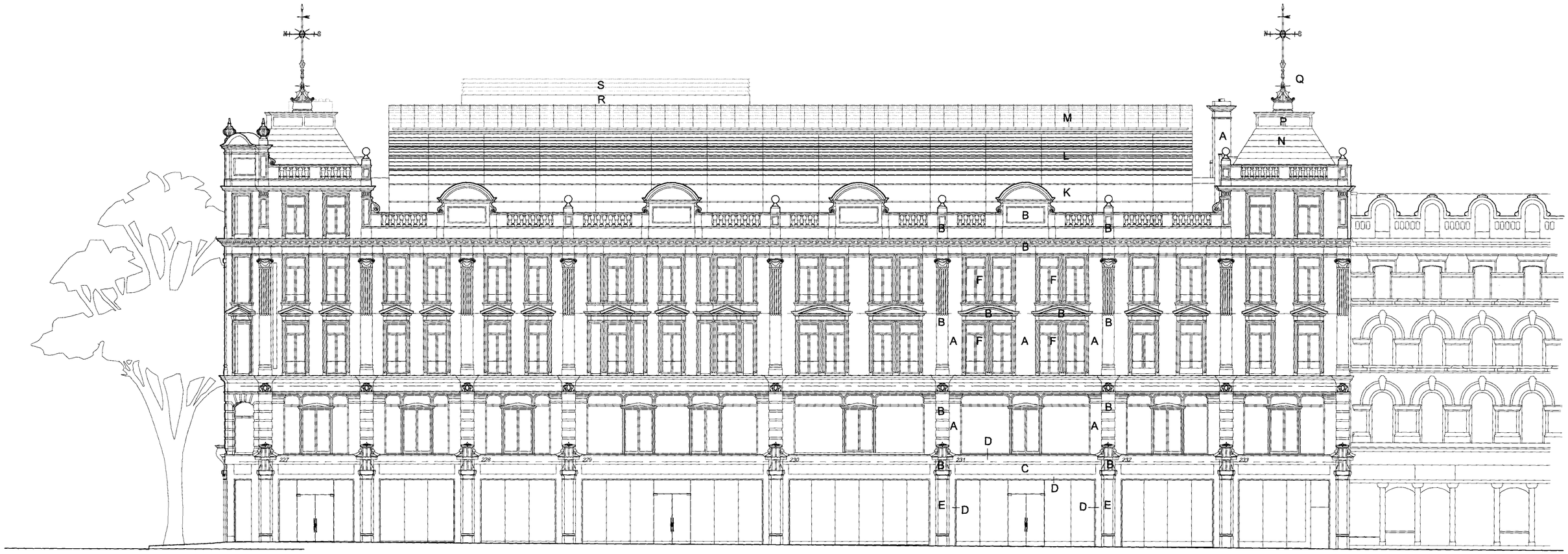

A All existing brickwork cleaned and restored
B All existing terracotta balustrades and features restored and replaced where missing
C Zone for retail signage
D New terracotta to match existing
E New granite faced pilasters
F Double glazed casement timber windows. Factory applied white microporous paint finish.
G Double glazed fixed timber windows. Factory applied white microporous paint finish.
H Double glazed timber doors with factory applied white microporous paint finish.
J Single glazed frameless entrance doors and shopfronts. Stainless steel fittings and ironmongery.
K Powder coated aluminium framed curved double glazed panels.

L Powder coated aluminium solar control perforated louvres
M Curved Zinc standing seam roof system.
N Natural slate roofing as existing with zinc flashings
P Double glazed timber framed lanterns
Q Ornamental metalwork with factory applied black paint finish
R Render finish
S Powder coated aluminium louvre plant screen
T Powder coated aluminium framed double glazing
U Glass balustrading
V Steel and timber handrail with cable balustrading
W Powder coated double glazed aluminium framed windows. White glass spandrel panels.

C	amendments to roof & basement plant rooms	07.07.2004	FVB	
B	materials key added	12.01.2004	RH	
A	various amendments	11.11.2003	JC	

Do not scale from this drawing. Check all dimensions on site

hamilton associates
280 Kings Road
London SW3 5AW
T : 020 7351 5432
F : 020 7352 7361
E : ha@hamilton-assoc.com
www.hamiltonassociates.co.uk

Project:
TOTTENHAM COURT ROAD
Corporation of London

Title:
Proposed
ELEVATION 1-1

Project No:	Drawing No:	Revision:
22293	P(3)101	C

Scale: 1:100 @ A1 | CAD File No: P(3)101_Elevation 1-1

Date: Sept 2003 | Drawn: JC | Issue:

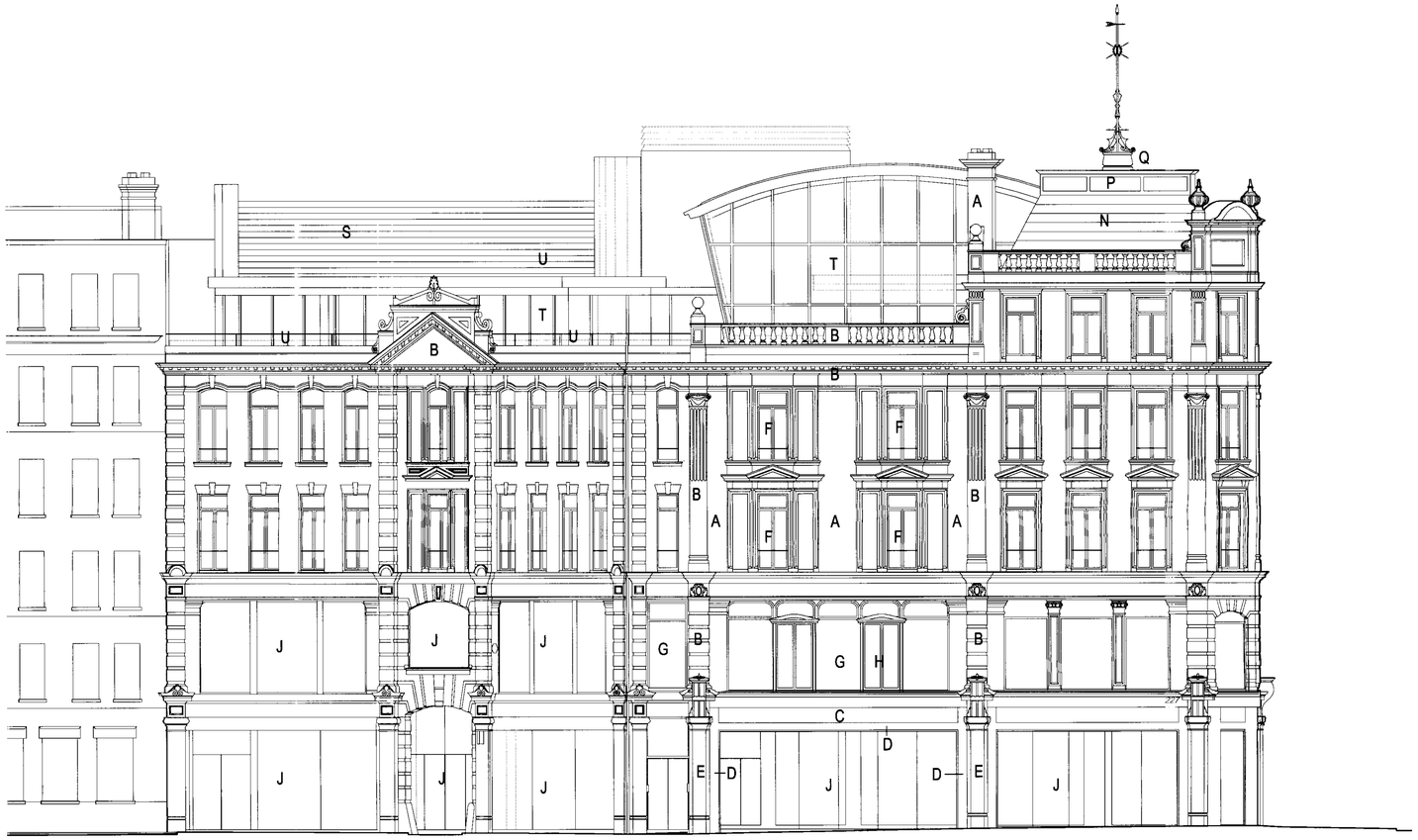

A All existing brickwork cleaned and restored
B All existing terracotta balustrades and features restored and replaced where missing
C Zone for retail signage
D New terracotta to match existing
E New granite faced pilasters
F Double glazed casement timber windows. Factory applied white microporous paint finish.
G Double glazed fixed timber windows. Factory applied white microporous paint finish.
H Double glazed timber doors with factory applied white microporous paint finish.
J Single glazed frameless entrance doors and shopfronts. Stainless steel fittings and ironmongery.
K Powder coated aluminium framed curved double glazed panels.

L Powder coated aluminium solar control perforated louvres
M Curved Zinc standing seam roof system.
N Natural slate roofing as existing with zinc flashings
P Double glazed timber framed lanterns
Q Ornamental metalwork with factory applied black paint finish
R Render finish
S Powder coated aluminium louvre plant screen
T Powder coated aluminium framed double glazing
U Glass balustrading
V Steel and timber handrail with cable balustrading
W Powder coated double glazed aluminium framed windows. White glass spandrel panels.

C	amendments to roof & basement plant rooms	07.07.2004	FvB	
B	Materials key added	12.01.2004	RH	
A	various amendments	11.11.2003	JC	

Do not scale from this drawing. Check all dimensions on site

hamilton associates
280 Kings Road
London SW3 5AW
T : 020 7351 5432
F : 020 7352 7361
E : ha@hamilton-assoc.com
www.hamiltonassociates.co.uk

Project:
TOTTENHAM COURT ROAD
Corporation of London

Title:
Proposed
ELEVATION 2-2

Project No:	Drawing No:	Revision:
22293	P(3)102	C

Scale: 1:100 @ A1 | CAD File No: P(3)102_Elevation 2-2

Date: Sept 2003 | Drawn: JC | Issue:

FOR MATERIAL SPECIFICATION
see Drawing P(3)102

B	amendments to roof & basement plant rooms	07.07.2004	FvB	
A	various amendments	11.11.2003	JC	

Do not scale from this drawing. Check all dimensions on site

hamilton associates

280 Kings Road
London SW3 5AW

T : 020 7351 5432
F : 020 7352 7361
E : ha@hamilton-assoc.com
www.hamiltonassociates.co.uk

Project:
TOTTENHAM COURT ROAD
Corporation of London

Title:
Proposed
ELEVATION 3-3

Project No:	Drawing No:	Revision:
22293	P(3)103	B

Scale: 1:100 @ A1 | CAD File No: P(3)103_Elevation 3-3

Date: Okt 2003 | Drawn: FvB | Issue: