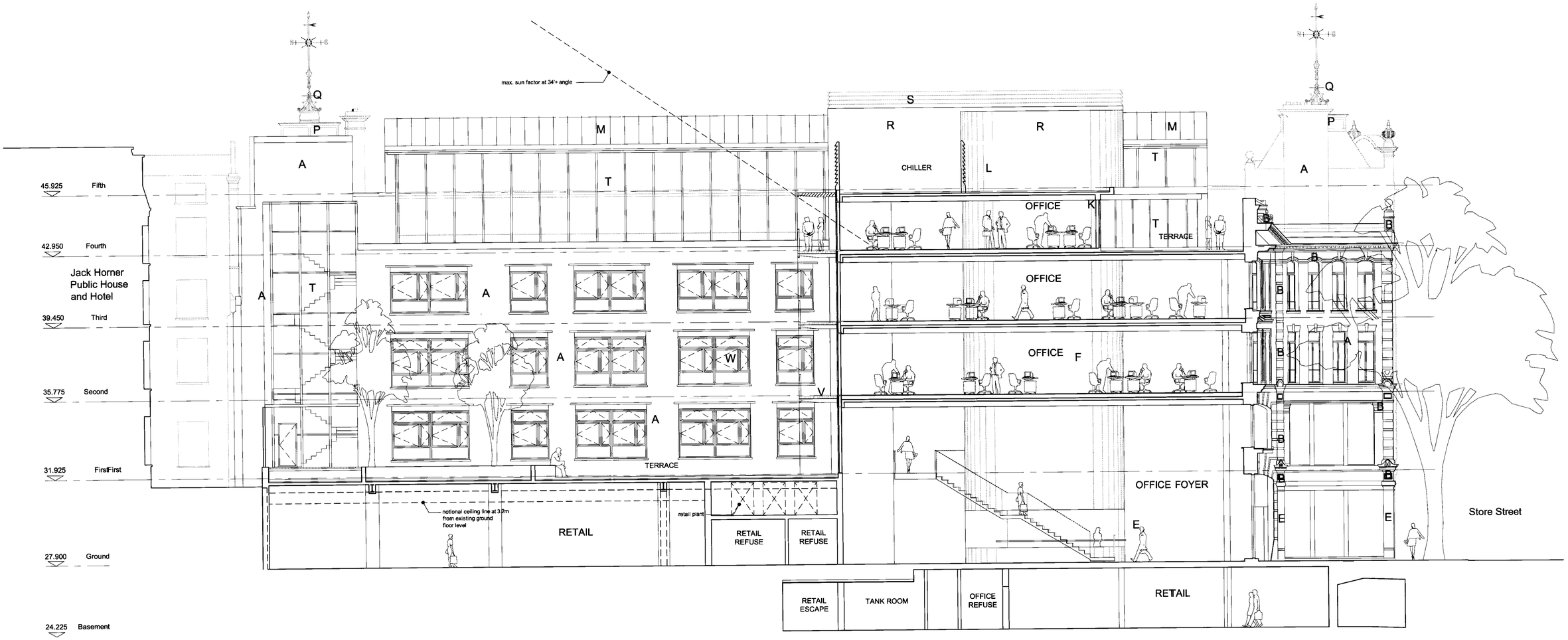

A All existing brickwork cleaned and restored
B All existing terracotta balustrades and features restored and replaced where missing
C Zone for retail signage
D New terracotta to match existing
E New granite faced pilasters
F Double glazed casement timber windows. Factory applied white microporous paint finish.
G Double glazed fixed timber windows. Factory applied white microporous paint finish.
H Double glazed timber doors with factory applied white microporous paint finish.
J Single glazed frameless entrance doors and shopfronts. Stainless steel fittings and ironmongery.
K Powder coated aluminium framed curved double glazed panels.

L Powder coated aluminium solar control perforated louvres
M Curved Zinc standing seam roof system.
N Natural slate roofing as existing with zinc flashings
P Double glazed timber framed lanterns
Q Ornamental metalwork with factory applied black paint finish
R Render finish
S Powder coated aluminium louvre plant screen
T Powder coated aluminium framed double glazing
U Glass balustrading
V Steel and timber handrail with cable balustrading
W Powder coated double glazed aluminium framed windows. White glass spandrel panels.

B	amendments to roof & basement plant rooms	07.07.04	FvB	Issue
A	various amendments	11.11.2003	JC	

Do not scale from this drawing. Check all dimensions on site

hamilton associates
280 Kings Road
London SW3 5AW
T : 020 7351 5432
F : 020 7352 7361
E : ha@hamilton-assoc.com
www.hamiltonassociates.co.uk

Project:
- TOTTENHAM COURT ROAD
- Corporation of London

Title:
- Proposed
- SECTION C - C

Project No:	Drawing No:	Revision:
22293	P(2)103	B

Scale: 1:100 @ A1 | CAD File No: P(2)103_Section C-C

Date: October 2003 | Drawn: JC | Issue:

Outline Section D-D

Rev	Notes	dd.mm.yyyy	By	Issue
A	various amendments	11.11.2003	JC	

Do not scale from this drawing. Check all dimensions on site

hamilton associates
280 Kings Road
London SW3 5AW
T : 020 7351 5432
F : 020 7352 7361
E : ha@hamilton-assoc.com
www.hamiltonassociates.co.uk

Project:
TOTTENHAM COURT ROAD
Corporation of London

Title:
Proposed
SECTION D-D

Project No:	Drawing No:	Revision:
22293	P(2)104	A

Scale: 1:100 @ A1 | CAD File No: P(2)104_Section D-D

Date: Oktober 2003 | Drawn: FvB | Issue:

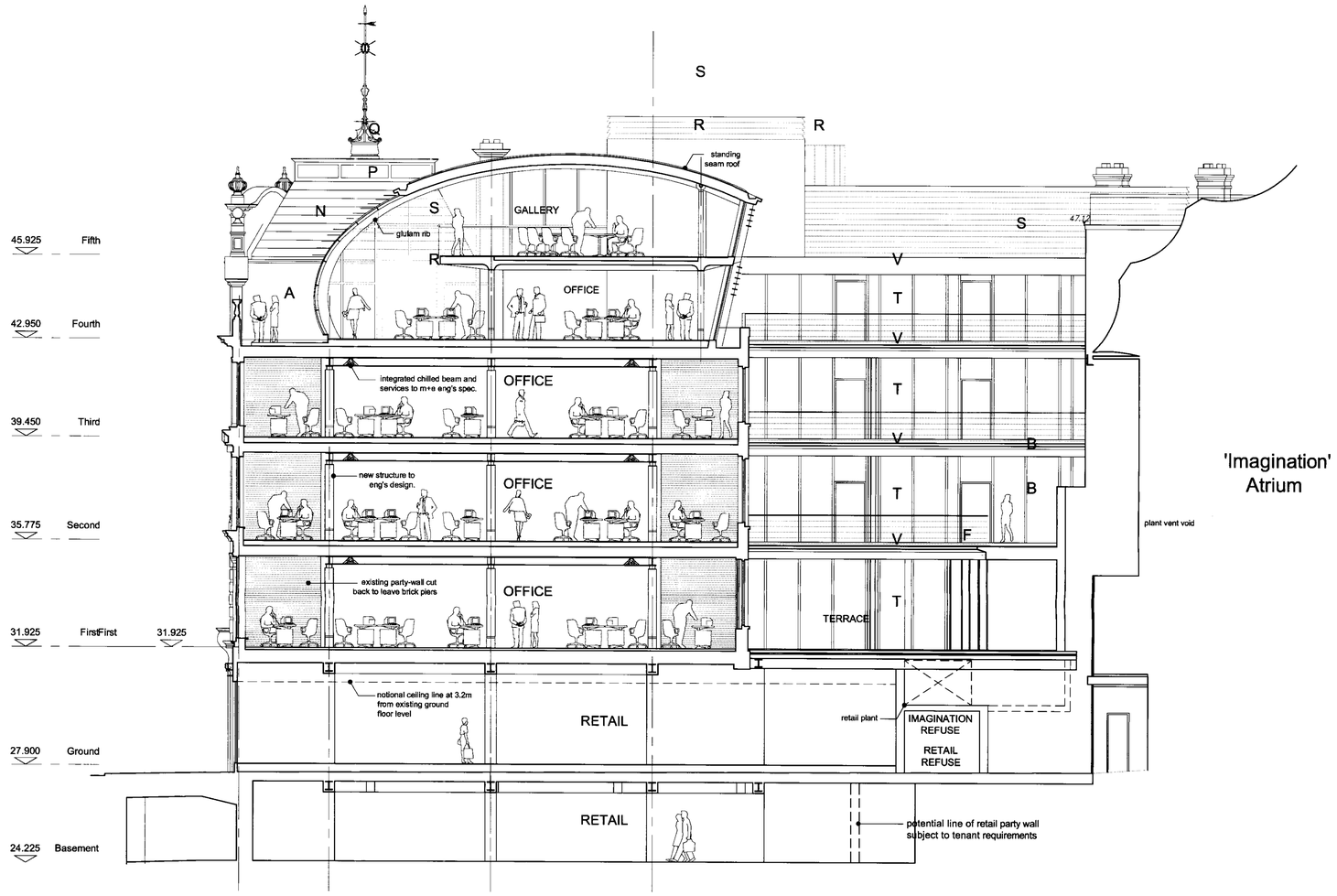

SECTION E - E

A All existing brickwork cleaned and restored
B All existing terracotta balustrades and features restored and replaced where missing
C Zone for retail signage
D New terracotta to match existing
E New granite faced pilasters
F Double glazed casement timber windows. Factory applied white microporous paint finish.
G Double glazed fixed timber windows. Factory applied white microporous paint finish.
H Double glazed timber doors with factory applied white microporous paint finish.
J Single glazed frameless entrance doors and shopfronts. Stainless steel fittings and ironmongery.
K Powder coated aluminium framed curved double glazed panels.

L Powder coated aluminium solar control perforated louvres
M Curved Zinc standing seam roof system.
N Natural slate roofing as existing with zinc flashings
P Double glazed timber framed lanterns
Q Ornamental metalwork with factory applied black paint finish
R Render finish
S Powder coated aluminium louvre plant screen
T Powder coated aluminium framed double glazing
U Glass balustrading
V Steel and timber handrail with cable balustrading
W Powder coated double glazed aluminium framed windows. White glass spandrel panels.

B	Roof Plant amended	19.07.04		
A	various amendments	11.11.2003	JC	

Do not scale from this drawing. Check all dimensions on site

hamilton associates
280 Kings Road
London SW3 5AW
T : 020 7351 5432
F : 020 7352 7361
E : ha@hamilton-assoc.com
www.hamiltonassociates.co.uk

Project:
- TOTTENHAM COURT ROAD
- Corporation of London

Title:
- Proposed
- SECTION E-E

Project No:	Drawing No:	Revision:
22293	P(2)105	B

Scale: 1:100 @ A1 | CAD File No: P(2)105_Section E-E

Date: October 2003 | Drawn: FvB | Issue: