Outline Section A-A

Rev	Notes	dd.mm.yyyy	By	Issue

Do not scale from this drawing. Check all dimensions on site

hamilton associates
280 Kings Road
London SW3 5AW
T : 020 7351 5432
F : 020 7352 7361
E : ha@hamilton-assoc.com
www.hamiltonassociates.co.uk

Project:
TOTTENHAM COURT ROAD
Corporation of London

Title:
Existing
SECTION A-A

Project No:	Drawing No:	Revision:
22293	P(2)001	

Scale: 1:100 @ A1 | CAD File No: P(2)001_Section A-A

Date: December 2003 | Drawn: FvB | Issue:

Outline Section B-B

Rev	Notes	dd.mm.yyyy	By	Issue

Do not scale from this drawing. Check all dimensions on site

hamilton associates
280 Kings Road
London SW3 5AW
T : 020 7351 5432
F : 020 7352 7361
E : ha@hamilton-assoc.com
www.hamiltonassociates.co.uk

Project:
TOTTENHAM COURT ROAD
Corporation of London

Title:
Existing
SECTION B-B

Project No:	Drawing No:	Revision:
22293	P(2)002	

Scale: 1:100 @ A1 CAD File No: P(2)002_Section B-B

Date: December 2003 Drawn: FvB Issue:

Outline Rear Elevation to Tottenham Court Road and Section C-C

Rev	Notes	dd.mm.yyyy	By	Issue

Do not scale from this drawing. Check all dimensions on site

hamilton associates
280 Kings Road
London SW3 5AW
T : 020 7351 5432
F : 020 7352 7361
E : ha@hamilton-assoc.com
www.hamiltonassociates.co.uk

Project:
TOTTENHAM COURT ROAD
Corporation of London

Title:
Existing
SECTION C-C

Project No:	Drawing No:	Revision:
22293	P(2)003	

Scale: 1:100 @ A1 | CAD File No: P(2)003_Section C-C

Date: December 2003 | Drawn: FvB | Issue:

Outline Section D-D

Rev	Notes	dd.mm.yyyy	By	Issue

Do not scale from this drawing. Check all dimensions on site

hamilton associates
280 Kings Road
London SW3 5AW
T : 020 7351 5432
F : 020 7352 7361
E : ha@hamilton-assoc.com
www.hamiltonassociates.co.uk

Project:
TOTTENHAM COURT ROAD
Corporation of London

Title:
Existing
SECTION D-D

Project No:	Drawing No:	Revision:
22293	P(2)004	

Scale: 1:100 @ A1 | CAD File No: P(2)004_Section D-D

Date: December 2003 | Drawn: FvB | Issue:

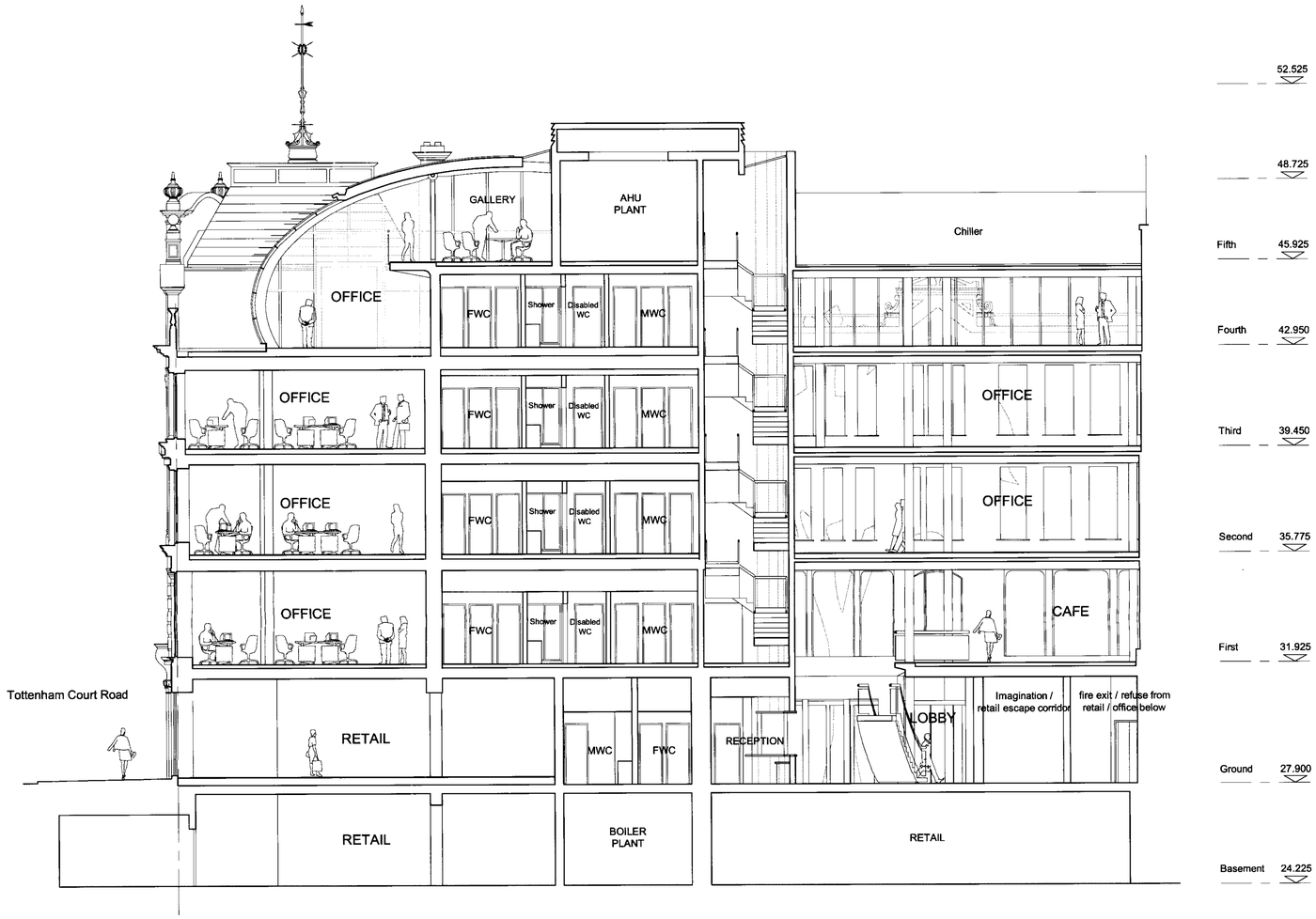

Outline Section A-A

B	amendments to roof & basement plant rooms	07.07.2004	FvB	Issue
A	various amendments	11.11.2003	JC	

Do not scale from this drawing. Check all dimensions on site

hamilton associates
280 Kings Road
London SW3 5AW
T : 020 7351 5432
F : 020 7352 7361
E : ha@hamilton-assoc.com
www.hamiltonassociates.co.uk

Project:
- TOTTENHAM COURT ROAD
- Corporation of London

Title:
- Proposed
- SECTION A - A

Project No:	Drawing No:	Revision:
22293	P(2)101	B

Scale: 1:100 @ A1	CAD File No: P(2)101_Section A-A	
Date: September 2003	Drawn: JC	Issue:

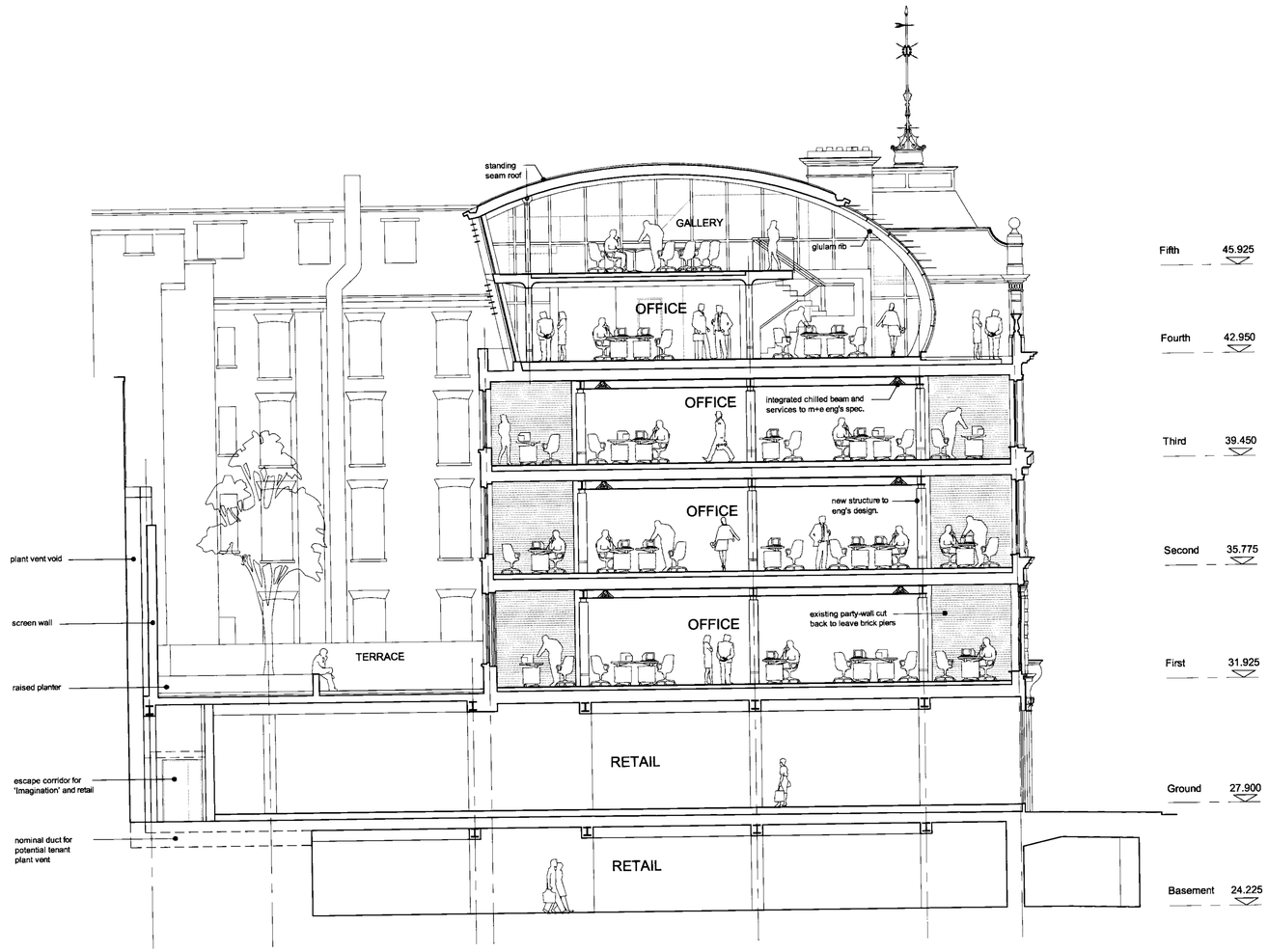

SECTION B - B

A	various amendments	11.11.2003	By	Issue

Do not scale from this drawing. Check all dimensions on site

hamilton associates
280 Kings Road
London SW3 5AW
T : 020 7351 5432
F : 020 7352 7361
E : ha@hamilton-assoc.com
www.hamiltonassociates.co.uk

Project:
TOTTENHAM COURT ROAD
Corporation of London

Title:
Proposed
SECTION B - B

Project No:	Drawing No:	Revision:
22293	P(2)102	A

Scale: 1:100 @ A1 | CAD File No: P(2)102_Section B-B

Date: September 2003 | Drawn: JC | Issue: