WEIGHTMAN & BULLEN
ARCHITECTS
3 WIGMORE PLACE LONDON W1U 2LN
Tel: 020 7323 9593 Fax: 020 7637 0806 e-mail wb@wb-london.com

PROJECT:	24 OLD BUILDINGS LINCOLN'S INN, LONDON, WC2
PROJECT NO:	5444
SHEET NO:	1

WE ENCLOSE COPIES OF THE DRAWINGS AS INDICATED. PLEASE CONFIRM RECEIPT

DRAWING ISSUE																			
	Day	23																	
	Month	06																	
	Year	04																	
DRAWING	**No.**	**REVISIONS**																	
Existing Ground Floor Plan	19	✓																	
Existing First Floor Plan	10	✓																	
Existing Second Floor Plan	21	✓																	
Proposed Ground Floor Plan	22	B																	
Proposed First Floor Plan	23	B																	
Proposed Second Floor Plan	24	B																	

TO WHOM ISSUED:	NUMBER OF COPIES:
HSLI (M. Lear)	1
Camden Planning Department	6

PURPOSE OF ISSUE:	
Preliminary Information.	
Information.	
Approval.	✓
Tender.	
Construction.	
Comment.	
Provisional/Approved Issue.	

P Denotes PROVISIONAL issue subject to approval and possible amendment

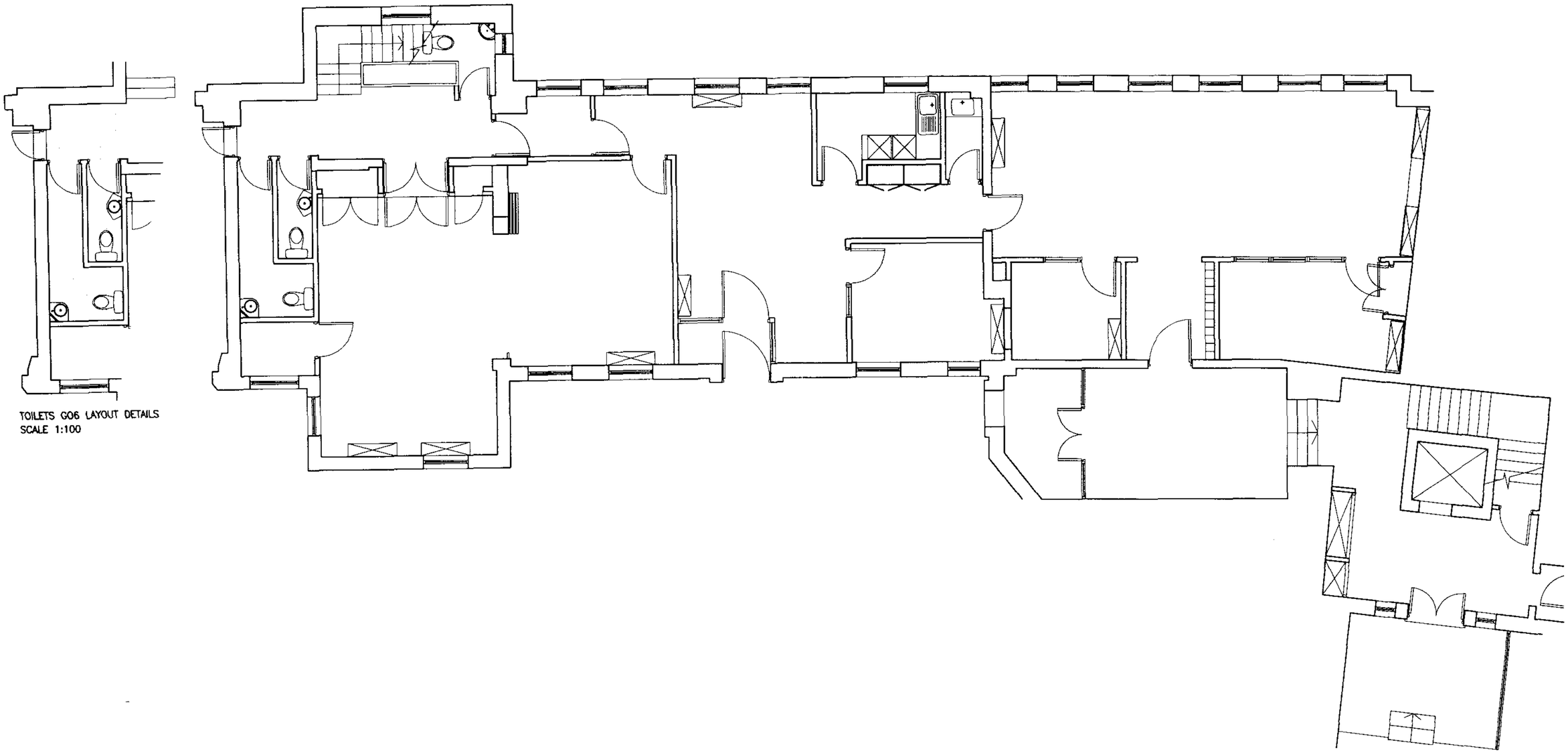

TOILETS G06 LAYOUT DETAILS
SCALE 1:100

Revision	Description	Date	By
*	*	*	*

REVISIONS

DO NOT SCALE FROM DRAWING. USE FIGURED DIMENSIONS ONLY. WHERE APPLICABLE, CHECK DIMENSIONS ON SITE PRIOR TO COMMENCEMENT OF WORKS.

WEIGHTMAN & BULLEN
ARCHITECTS
tel: 020 7323 9593 fax: 020 7637 0806
e-mail: wb@wb-london.com

Project: 24 OLD BUILDINGS
LINCOLN'S INN, LONDON WC2
EXISTING GROUND FLOOR PLAN

Dwg. No. 5444/19
Rev. *

Date: 25.03.02
Scale: 1:100
Drawn: DB
Checked: *

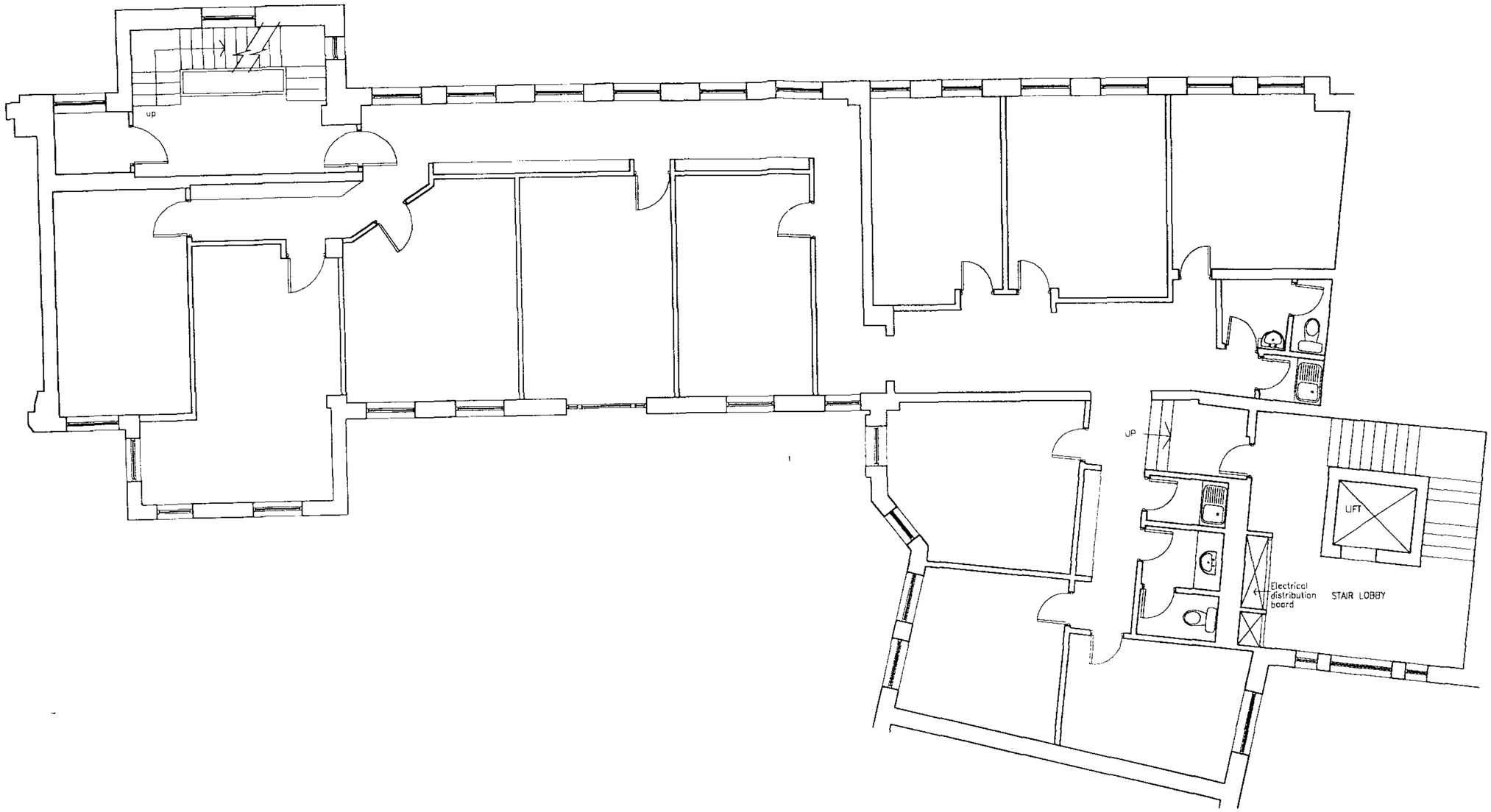

Revision	Description	Date	By
*	*	*	*

REVISIONS

DO NOT SCALE FROM DRAWING. USE FIGURED DIMENSIONS ONLY. WHERE APPLICABLE, CHECK DIMENSIONS ON SITE PRIOR TO COMMENCEMENT OF WORKS.

WEIGHTMAN & BULLEN
ARCHITECTS
tel: 020 7323 9593 fax: 020 7637 0806
e-mail: wb@wb-london.com

Project: 24 OLD BUILDINGS
LINCOLN'S INN, LONDON WC2
EXISTING FIRST FLOOR PLAN

Dwg. No. 5444/20 Rev. *

Date 25.03.02
Scale 1:100
Drawn DB
Checked *

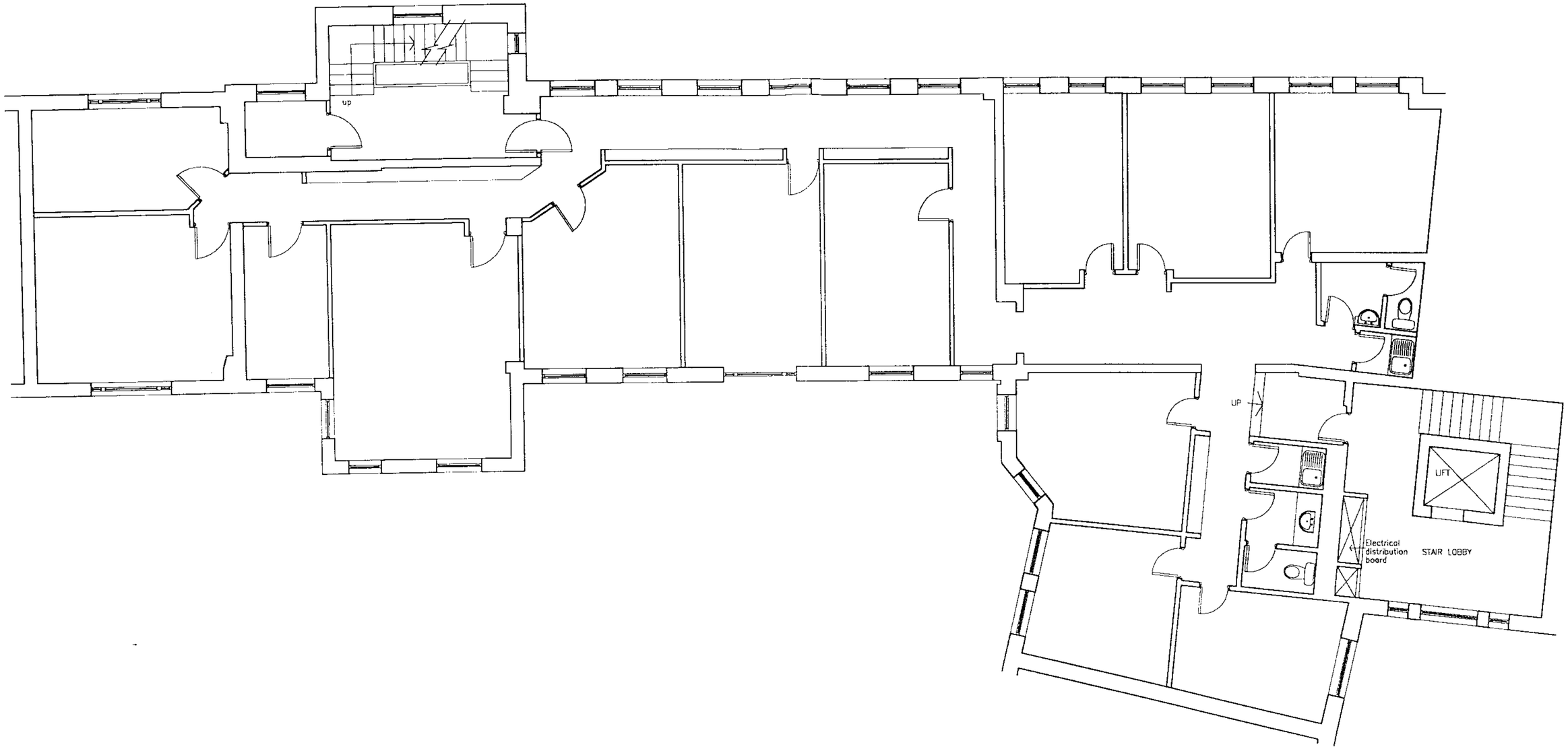

Revision	Description	Date	By
*	*	*	*

REVISIONS

DO NOT SCALE FROM DRAWING. USE FIGURED DIMENSIONS ONLY. WHERE APPLICABLE, CHECK DIMENSIONS ON SITE PRIOR TO COMMENCEMENT OF WORKS.

WEIGHTMAN & BULLEN
ARCHITECTS
tel: 020 7323 9593 fax: 020 7637 0806
e-mail: wb@wb-london.com

Project: 24 OLD BUILDINGS
LINCOLN'S INN, LONDON WC2
EXISTING SECOND FLOOR PLAN

Dwg. No. 5444/21 | Rev. *

Date: 25.03.02
Scale: 1:100
Drawn: DB
Checked: *

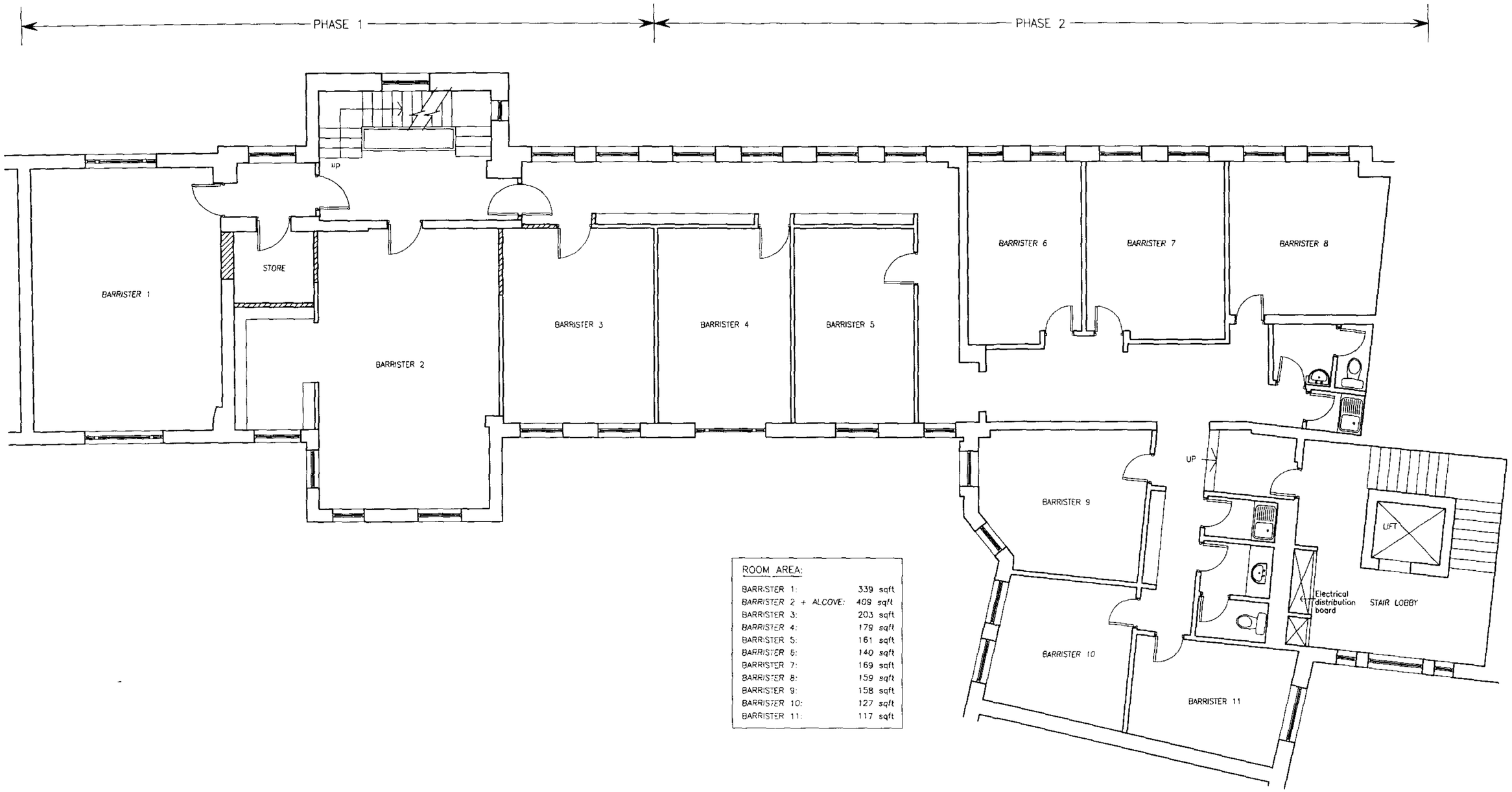

ROOM AREA:

BARRISTER 1:	339 sqft
BARRISTER 2 + ALCOVE:	409 sqft
BARRISTER 3:	203 sqft
BARRISTER 4:	179 sqft
BARRISTER 5:	161 sqft
BARRISTER 6:	140 sqft
BARRISTER 7:	169 sqft
BARRISTER 8:	159 sqft
BARRISTER 9:	158 sqft
BARRISTER 10:	127 sqft
BARRISTER 11:	117 sqft

Revision	Description	Date	By
B	Renumbered from 23.	23/06/04	PC
A	Works divided into 2 phases; rooms re-numbered & areas re-calculated.	27/05/04	PC

REVISIONS

DO NOT SCALE FROM DRAWING. USE FIGURED DIMENSIONS ONLY. WHERE APPLICABLE, CHECK DIMENSIONS ON SITE PRIOR TO COMMENCEMENT OF WORKS.

WEIGHTMAN & BULLEN
ARCHITECTS
tel: 020 7323 9593 fax: 020 7637 0806
e-mail: wb@wb-london.com

Project: 24 OLD BUILDINGS
LINCOLN'S INN, LONDON WC2
PROPOSED SECOND FLOOR PLAN

Dwg. No. 5444/24 Rev. B

Date 25.03.02
Scale 1:100
Drawn DB
Checked

VERTICAL PLATFORM LIFTS

SWALLOW
LIFTS

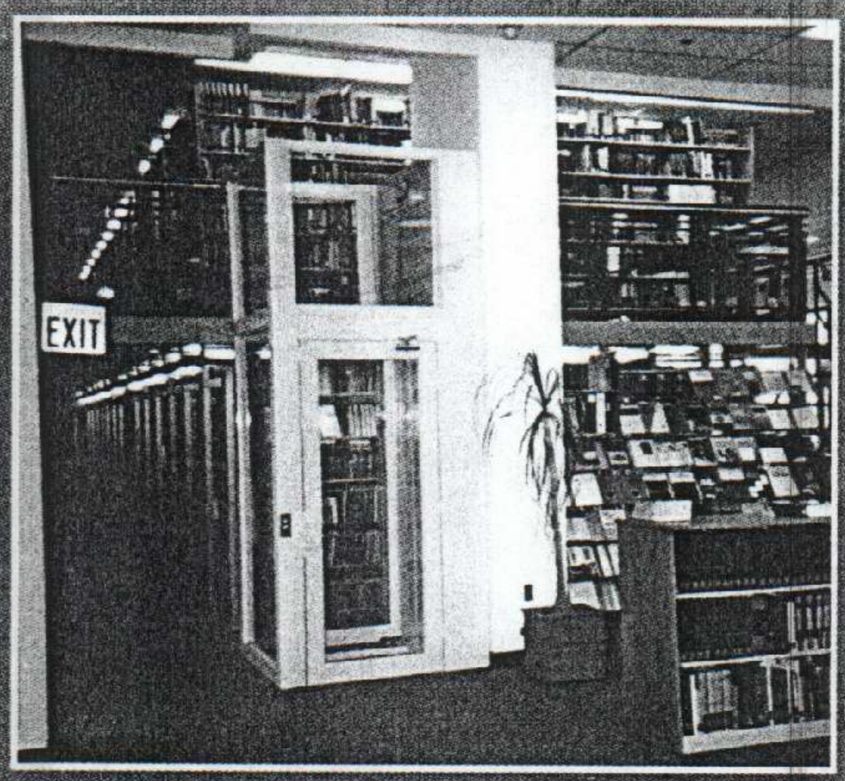

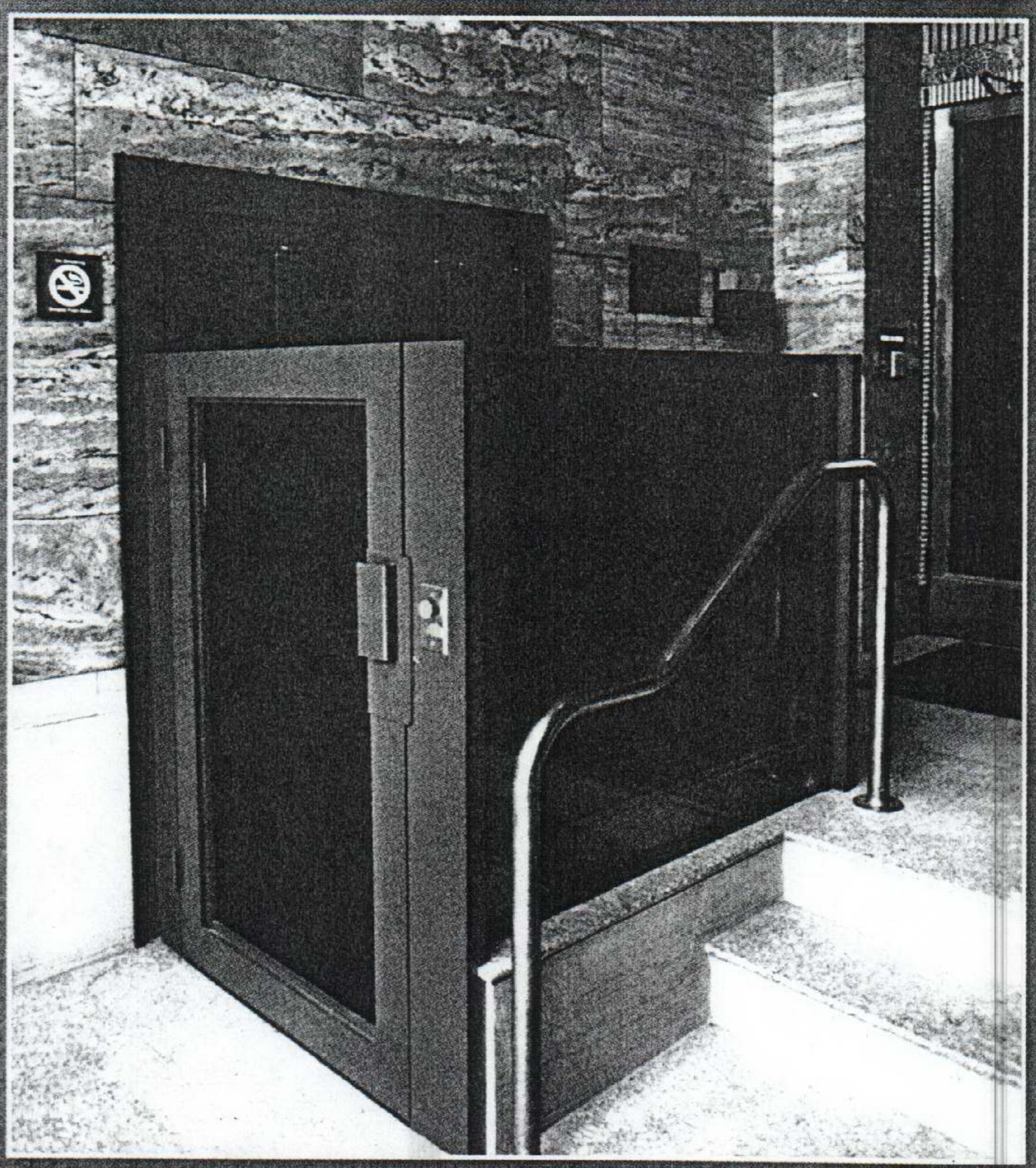

SWALLOW HOUSE
2A CODRINGTON HILL LONDON SE23 1LW
TEL: 020-8690 8177/020-8690 8199 FAX: 020-8690 8539
www.swallowlifts.co.uk Email: swallowlifts@btconnect.com

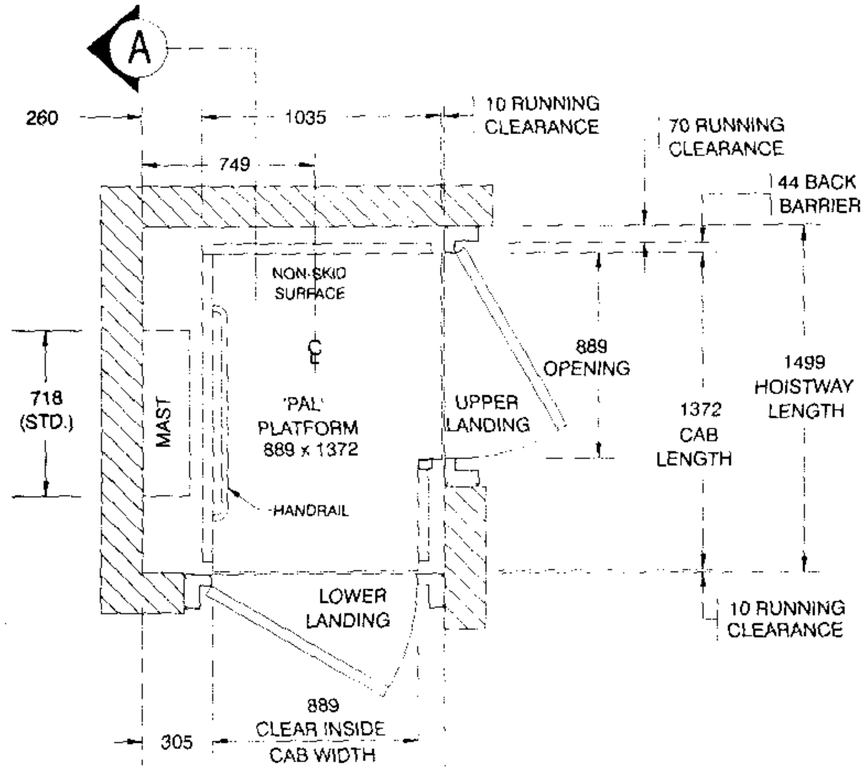

PLAN VIEW

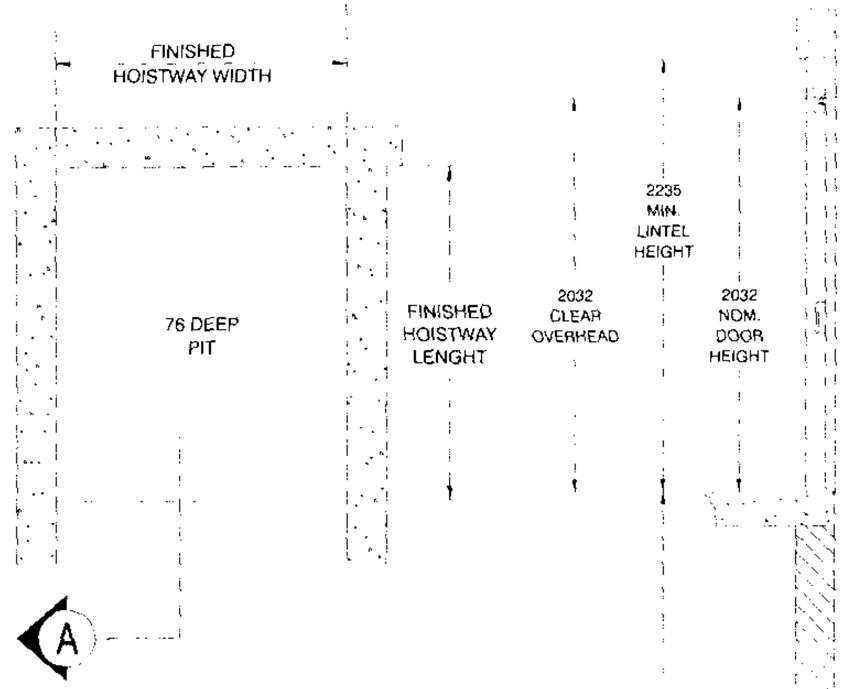

PIT PLAN

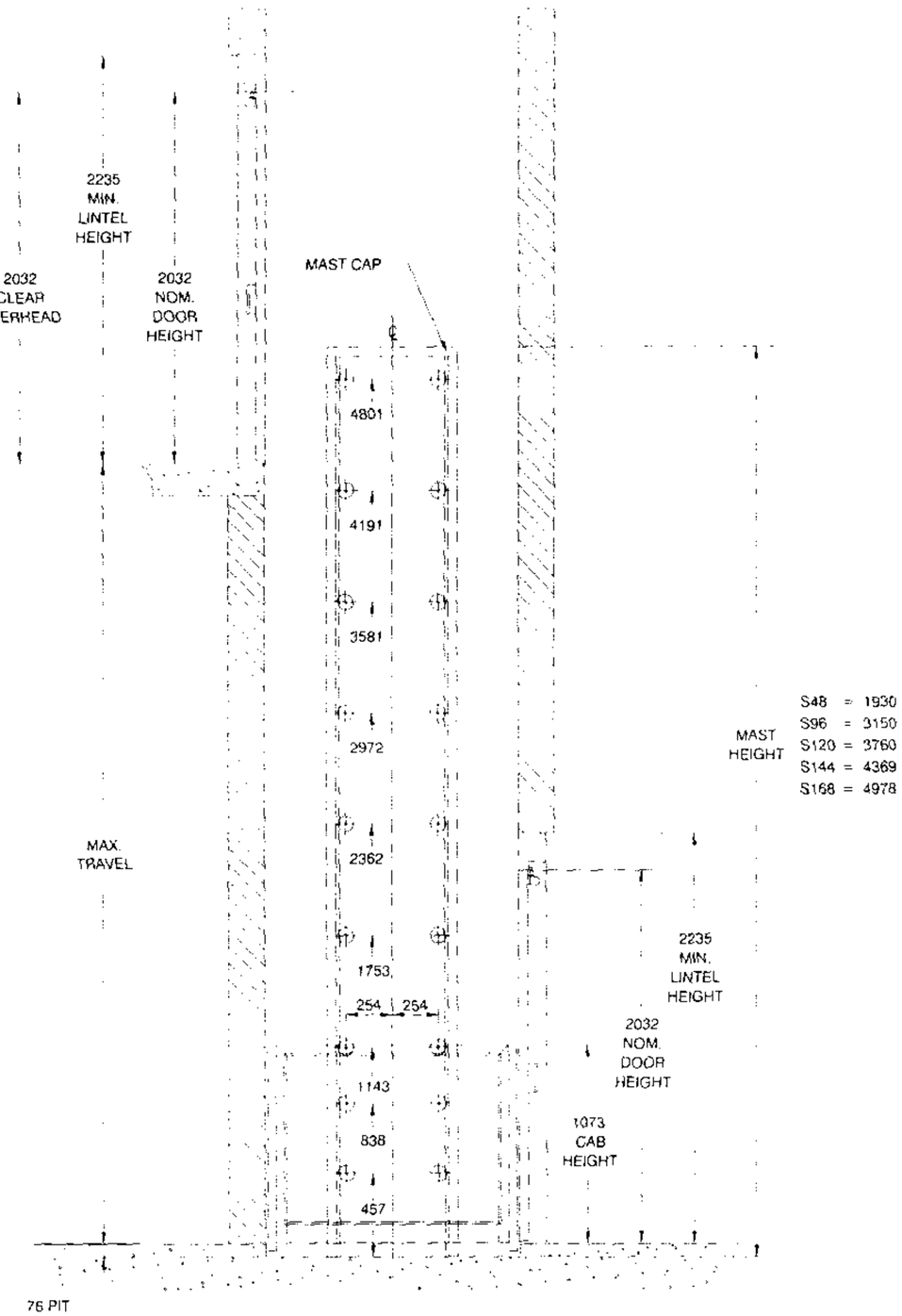

SECTIONAL VIEW A-A

UNIT OF MEASURE: MILLIMETERS

MODEL REF	LIFT SHAFT ARRANGEMENT			1220mm cab MODELS				1372 cab MODELS					
				Plan Well Dimensions				Plan Well Dimensions					
				Front Entrance		Front & Rear Entrance		Front Entrance		Front & Rear Entrance		Front & Side	
		Shaft	Landing Doors	W	D	W	D	W	D	W	D	W	D
PAL S	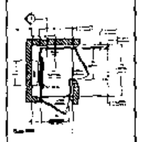	Shaft enclosure by others	Manual hinged glazed not fire rated steel fire rated customer own door	1270	1310	1270	1240	1270	1480	1270	1392	1270	1470
PAL EN	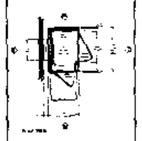	integral shaft enclosure non fire rated full height	as above	N/A	N/A	N/A	N/A	1575	1353	1486	1353	1575	1359

WAIVER.
This data sheet is for the guidance only and must not be used for proper working drawings. Please contact Swallow Lifts for particular details before proceeding. Owing to our policy of continual improvement we reserve the right to alter specifications and dimensions without prior notice

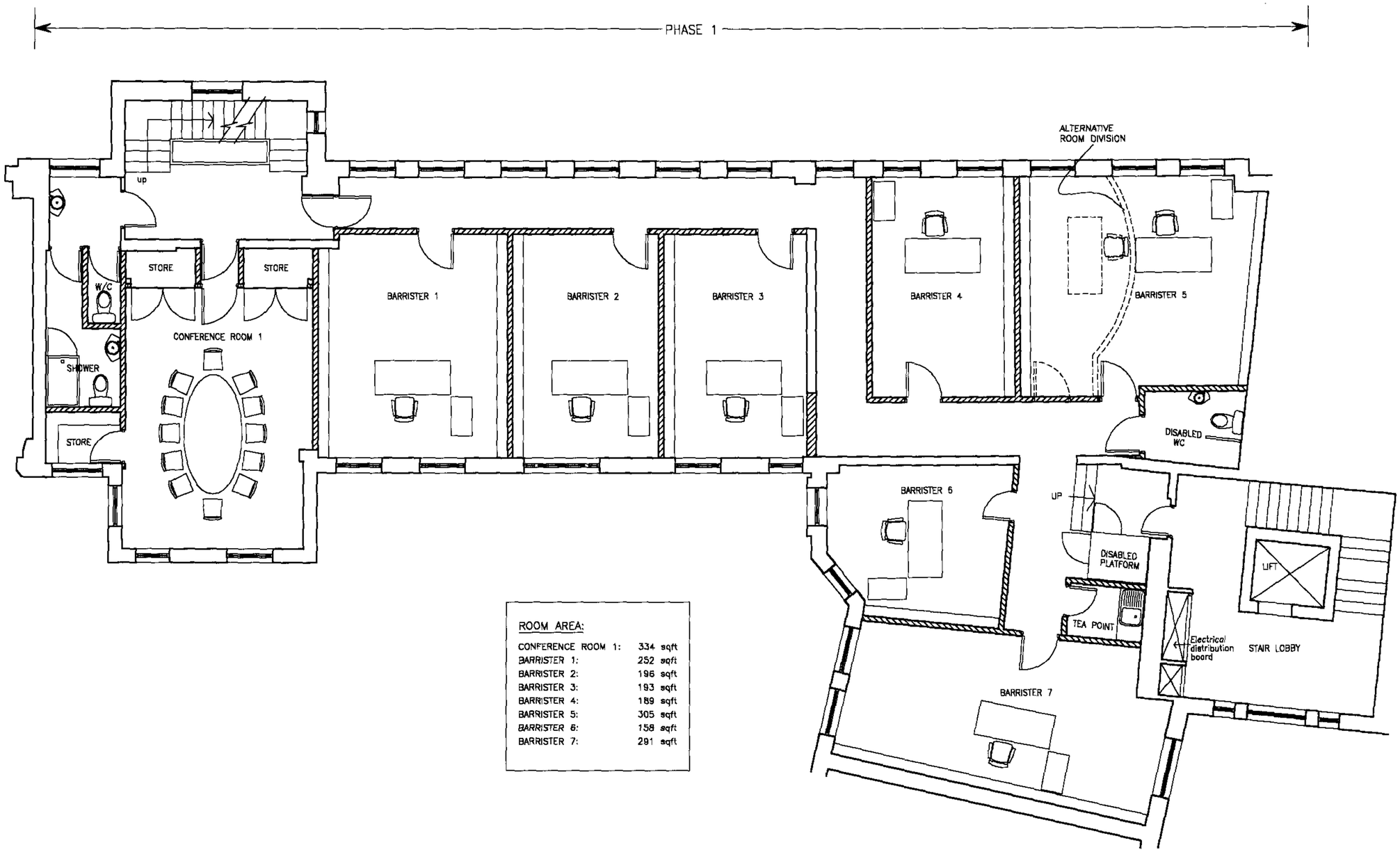

ROOM AREA:

CONFERENCE ROOM 1:	334 sqft
BARRISTER 1:	252 sqft
BARRISTER 2:	196 sqft
BARRISTER 3:	193 sqft
BARRISTER 4:	189 sqft
BARRISTER 5:	305 sqft
BARRISTER 6:	158 sqft
BARRISTER 7:	291 sqft

Revision	Description	Date	By
C	Drawing revised	13/07/04	DB
B	Renumbered from 22, former 23 now 24.	23/06/04	PC
A	Shower room added; alterations to room divisions.	27/05/04	PC

REVISIONS

DO NOT SCALE FROM DRAWING. USE FIGURED DIMENSIONS ONLY. WHERE APPLICABLE, CHECK DIMENSIONS ON SITE PRIOR TO COMMENCEMENT OF WORKS.

WEIGHTMAN & BULLEN
ARCHITECTS
tel: 020 7323 9593 fax: 020 7637 0806
e-mail: wb@wb-london.com

Project: 24 OLD BUILDINGS
LINCOLN'S INN, LONDON WC2
PROPOSED FIRST FLOOR PLAN

Dwg. No. 5444/23 Rev. C

Date 25.03.02
Scale 1:100
Drawn DB
Checked *

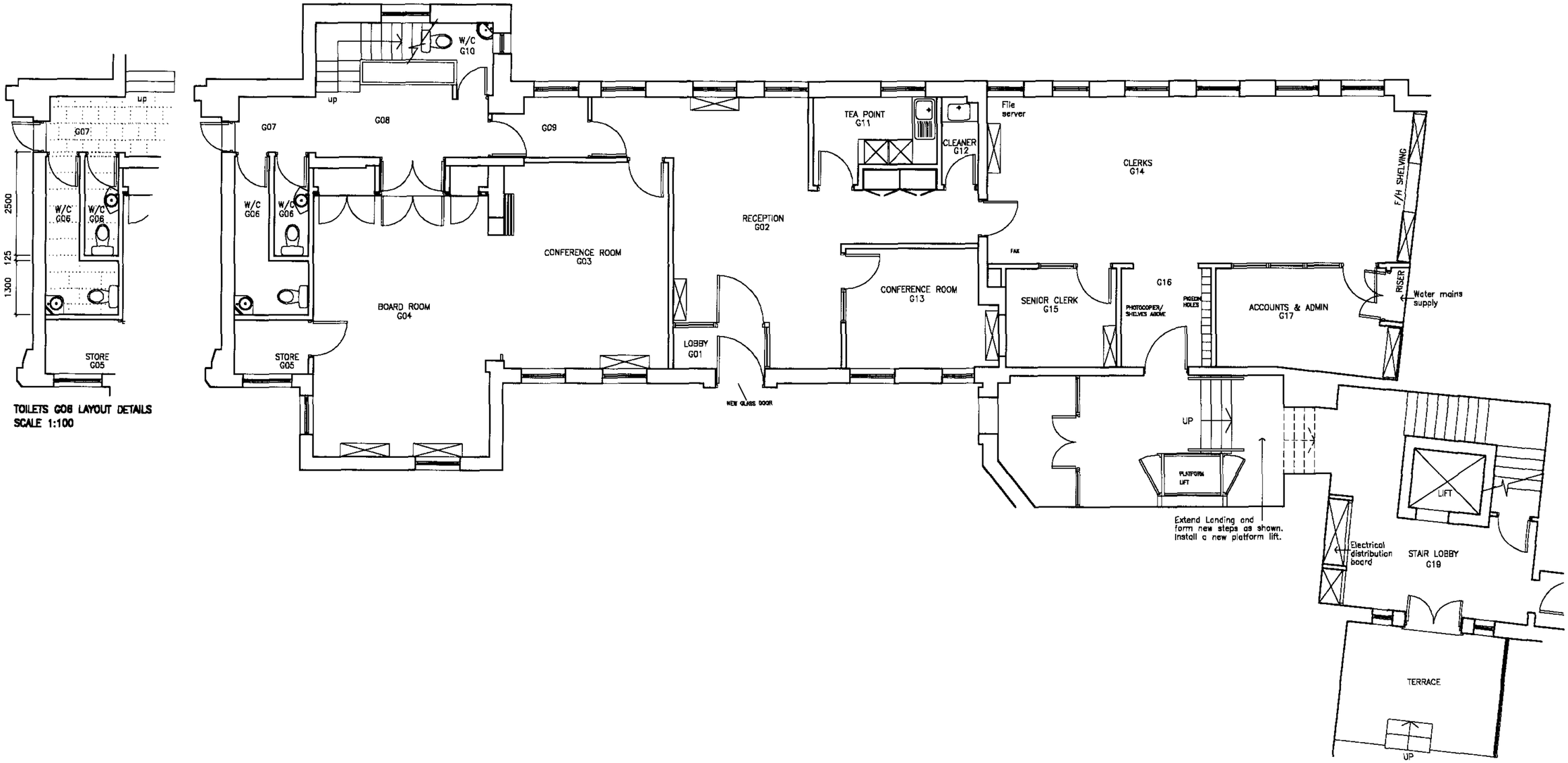

TOILETS G06 LAYOUT DETAILS
SCALE 1:100

Revision	Description	Date	By
C	Landing extension revised	13/07/04	DB
B	New drawing for ground floor replacing 1st floor 22 (which is now 23).	23/06/04	JW

REVISIONS

DO NOT SCALE FROM DRAWING. USE FIGURED DIMENSIONS ONLY. WHERE APPLICABLE, CHECK DIMENSIONS ON SITE PRIOR TO COMMENCEMENT OF WORKS.

WEIGHTMAN & BULLEN
ARCHITECTS
tel: 020 7323 9593 fax: 020 7637 0806
e-mail: wb@wb-london.com

Project: 24 OLD BUILDINGS
LINCOLN'S INN, LONDON WC2
PROPOSED GROUND FLOOR PLAN

Dwg. No. 5444/22 Rev. C

Date 25.03.02
Scale 1:100
Drawn DB
Checked *

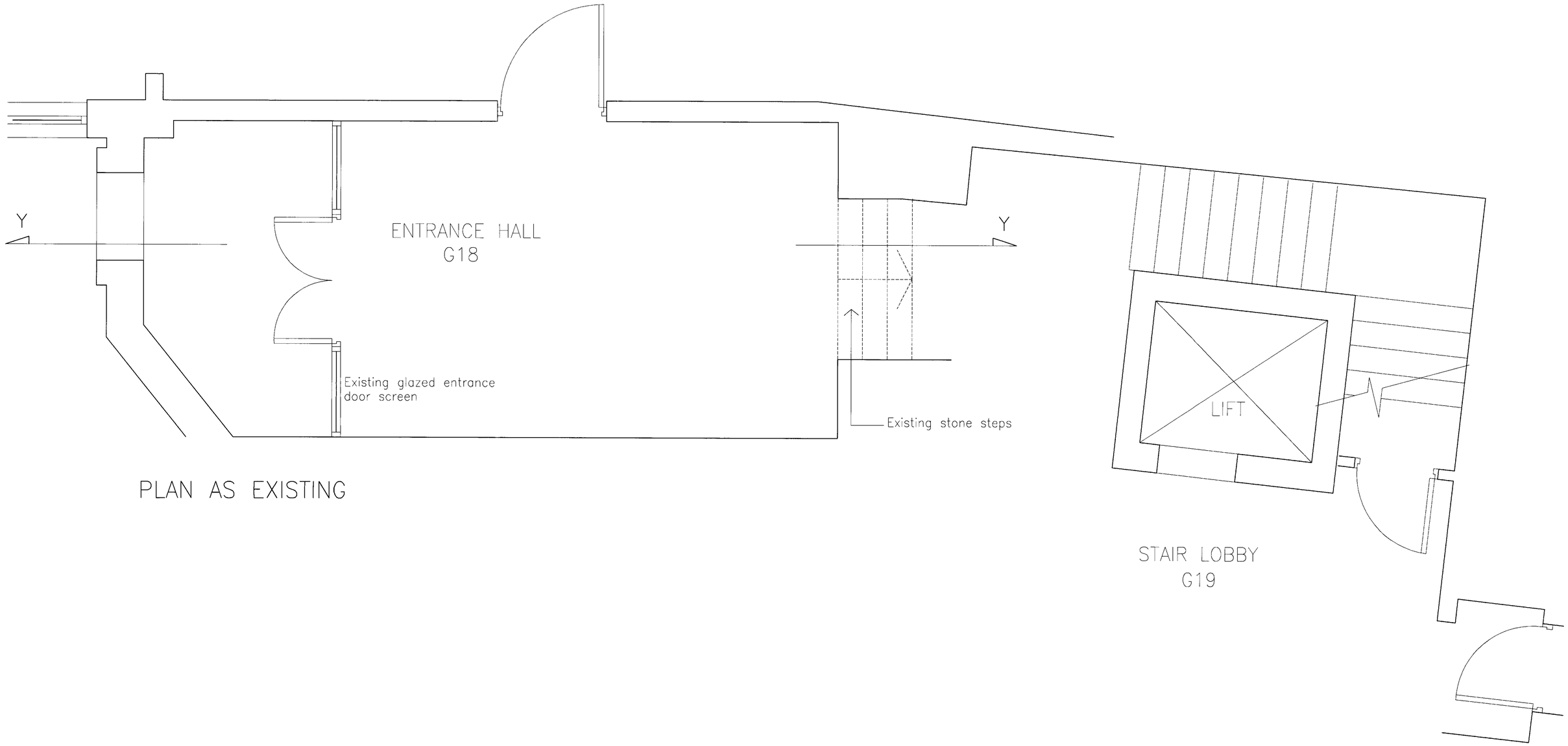

PLAN AS EXISTING

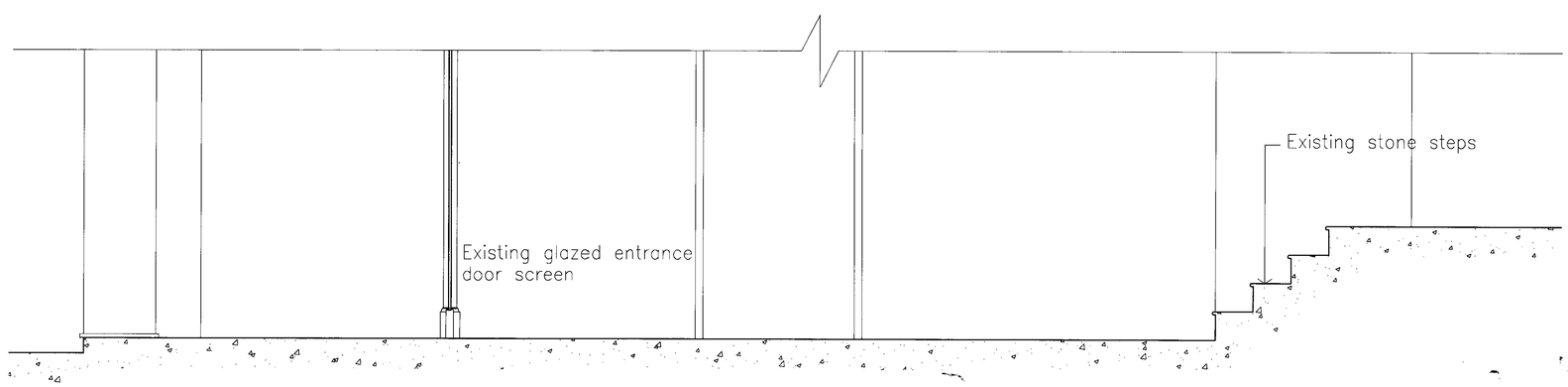

SECTION Y–Y

Revision	Description	Date	By
*	*	*	*

REVISIONS

DO NOT SCALE FROM DRAWING. USE FIGURED DIMENSIONS ONLY. WHERE APPLICABLE, CHECK DIMENSIONS ON SITE PRIOR TO COMMENCEMENT OF WORKS.

WEIGHTMAN & BULLEN
ARCHITECTS
tel: 020 7323 9593 fax: 020 7637 0806

Project: 24 OLD BUILDINGS
LINCOLN'S INN, LONDON WC2
EXISTING ENTRANCE HALL

Date: 25.03.02
Scale: 1:20
Drawn: DB
Dwg. No.: E111/20
Rev.:

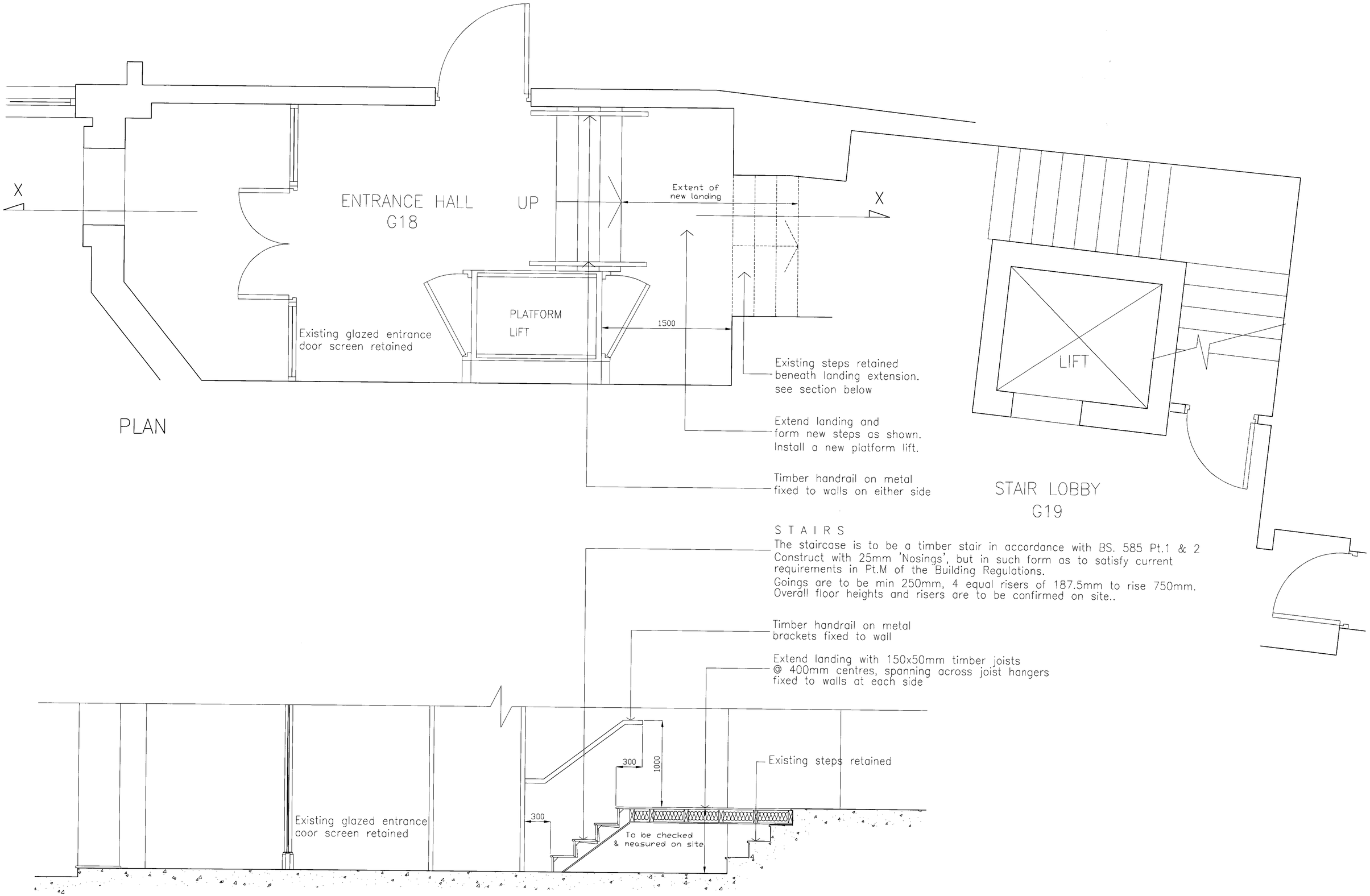

PLAN

SECTION X–X

Revision	Description	Date	By
A	Entrance step amended.	21/07/04	PC

REVISIONS

DO NOT SCALE FROM DRAWING. USE FIGURED DIMENSIONS ONLY. WHERE APPLICABLE, CHECK DIMENSIONS ON SITE PRIOR TO COMMENCEMENT OF WORKS.

WEIGHTMAN & BULLEN
ARCHITECTS
tel: 020 7323 0603 fax: 020 7677 0006

Project: 24 OLD BUILDINGS
LINCOLN'S INN, LONDON WC2
STAIR / LANDING EXTENSION DETAILS

Date: 25.03.02
Scale: 1:20
Drawn: