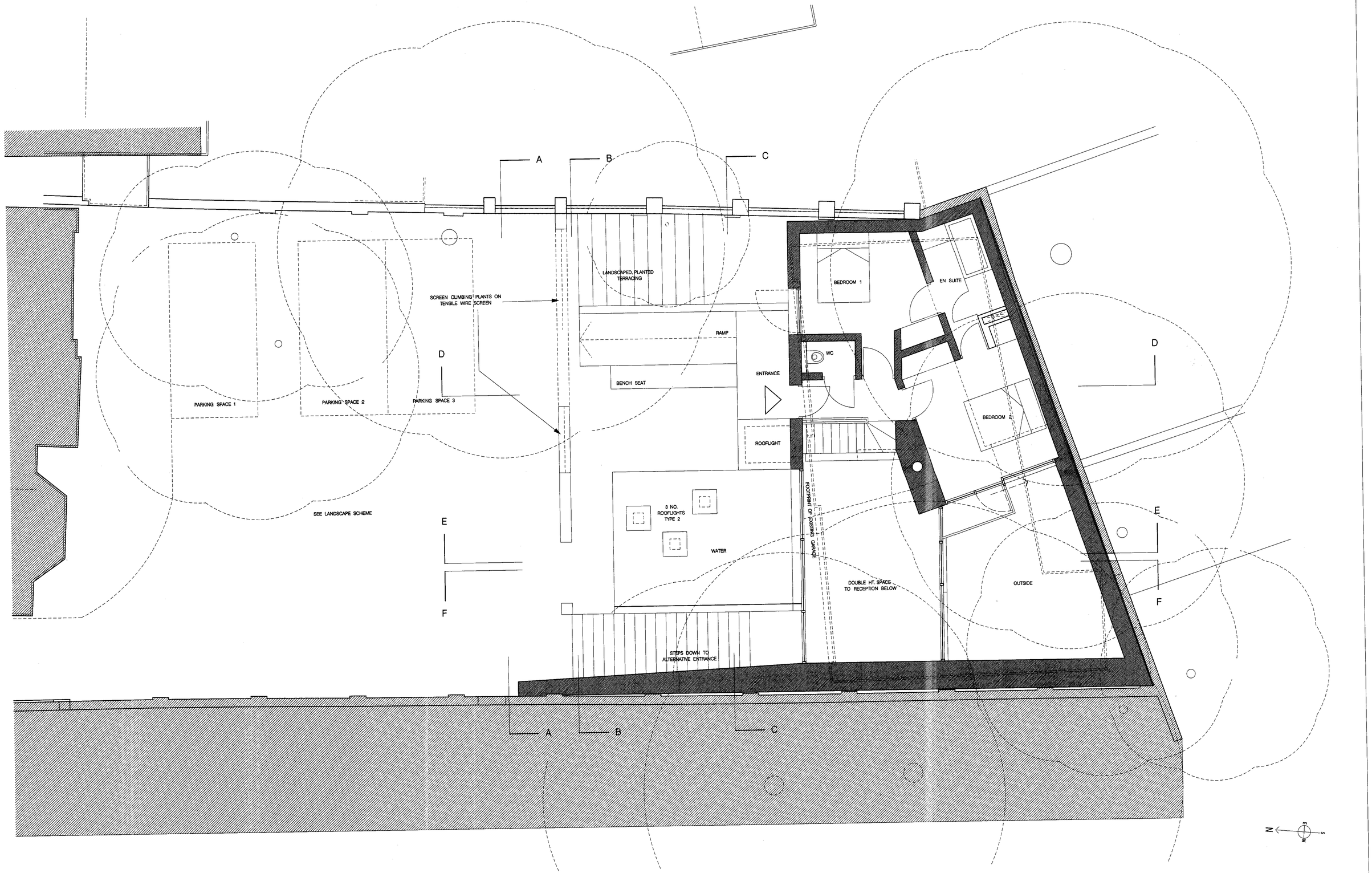

Revisions: Suffix / Date / Drawn by	Notes
- - -	-

Revisions: Suffix / Date / Drawn by	Notes
- - -	-

Job Name:
NEW DWELLING
19 EAST EAST HEATH ROAD, NW3

Drawing Title:
PROPOSED LEVEL GROUND PLAN

Job Ref:	Drawing number/Revision suffix	Code:
876R	020	-
Scale:	**Date:**	**Drawn:** / **Checked:**
1:50	05 .2004	MG

PAUL WHITLEY ARCHITECTS LTD
251 Camden High Street, London NW1 7BU
TEL - 020 7916 2995 FAX - 020 7482 2880
e mail - paulnlondon@aol.com

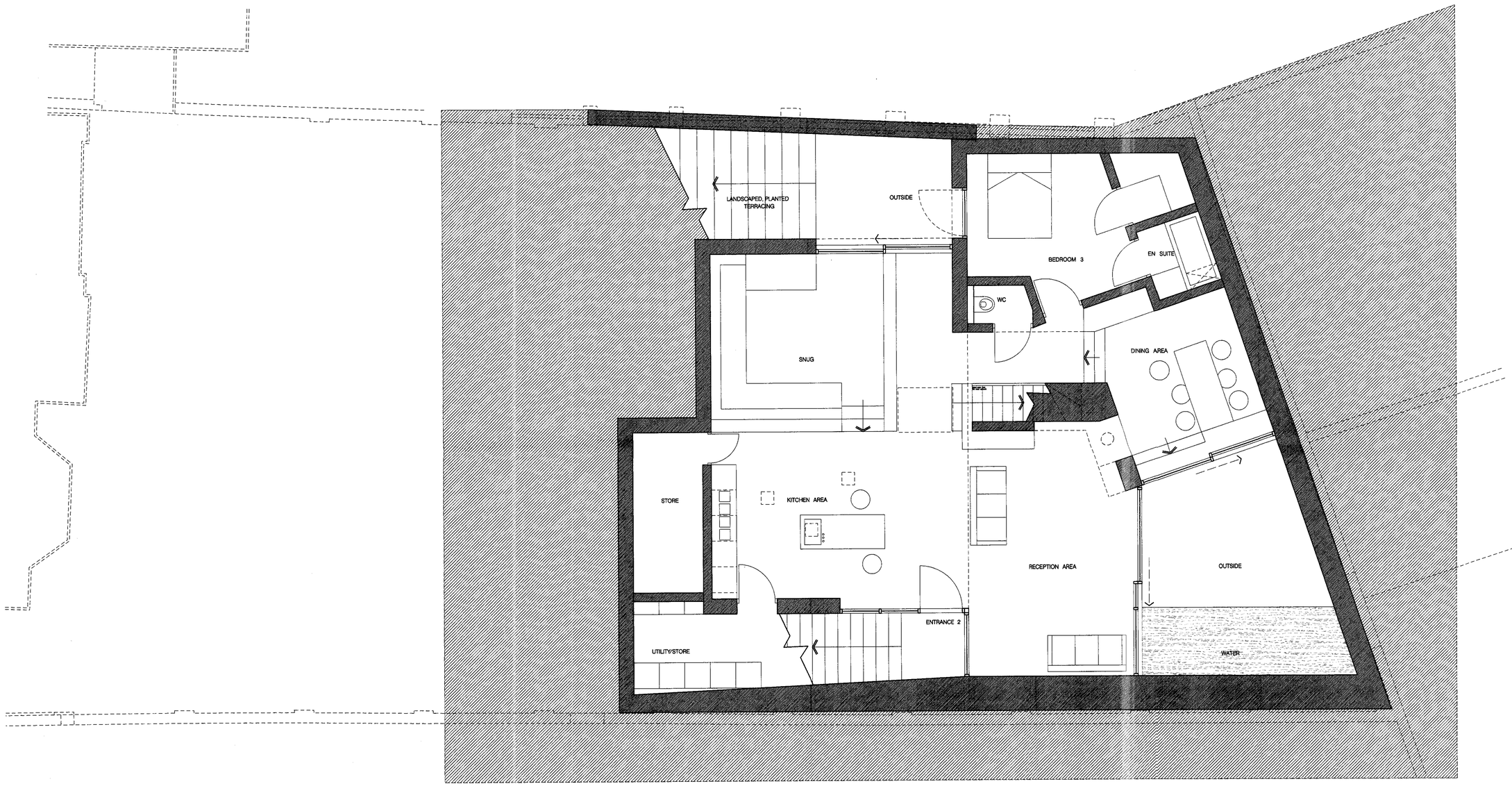

Revisions: Suffix / Date / Drawn by	Notes	Revisions: Suffix / Date / Drawn by	Notes
- - -	-	- - -	-

Job Name:
NEW DWELLING
19 EAST EAST HEATH ROAD, NW3

Drawing Title:
PROPOSED LOWER GROUND PLAN

Job Ref:	Drawing number/Revision suffix	Code:
876R	021	-
Scale:	Date:	Drawn:	Checked:
1:50	05 .2004	MG	

PAUL WHITLEY ARCHITECTS LTD
251 Camden High Street, London NW1 7BU
TEL - 020 7916 2965 FAX - 020 7482 2686
e mail - pwarchitects@aol.com

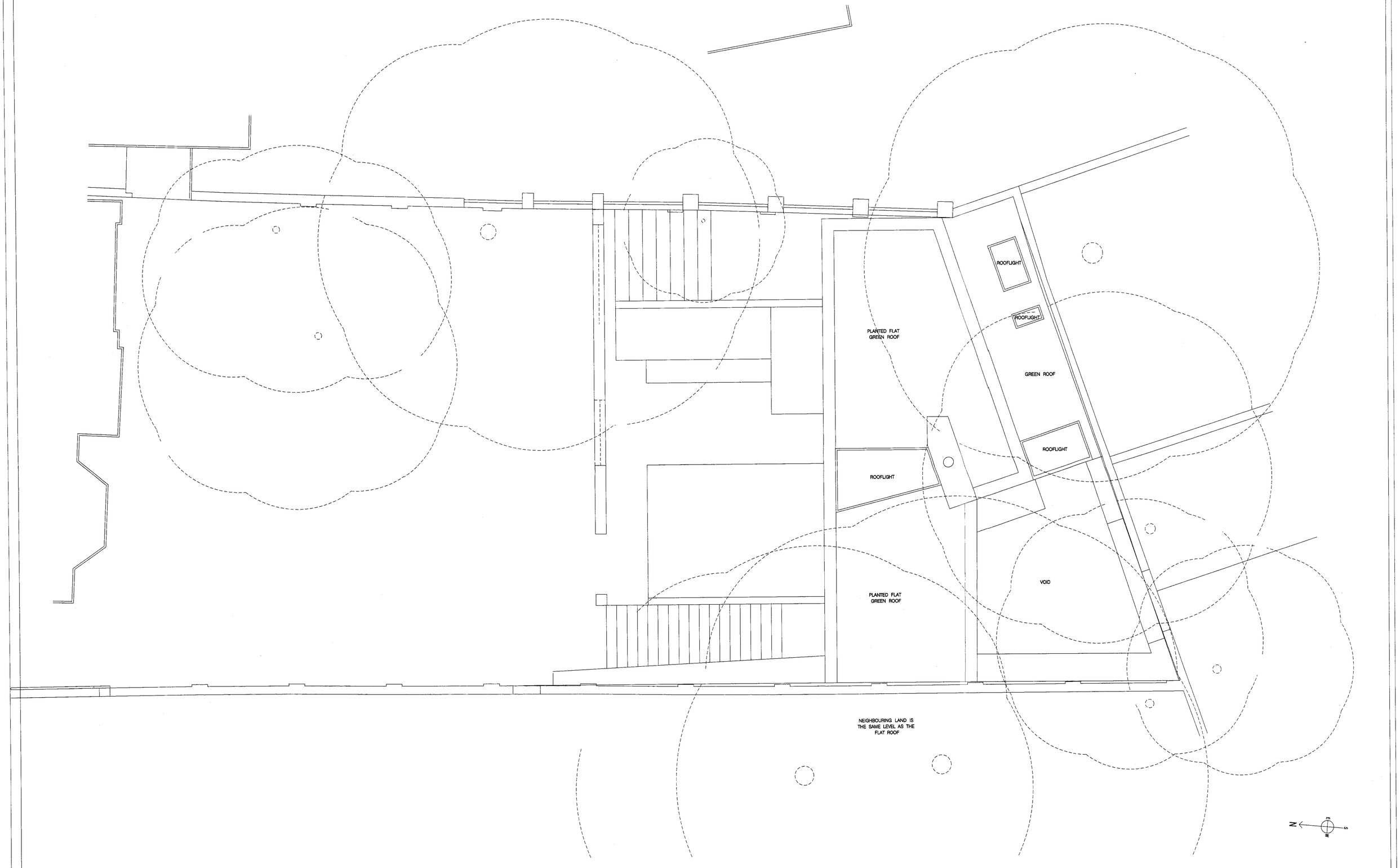

Revisions: Suffix	Date	Drawn by	Notes
-	-	-	-

Revisions: Suffix	Date	Drawn by	Notes
-	-	-	-

Job Name:
NEW DWELLING
19 EAST EAST HEATH ROAD, NW3

Drawing Title:
PROPOSED ROOF PLAN

Job Ref:	Drawing number/Revision suffix	Code:
876R	022	-

Scale:	Date:	Drawn:	Checked:
1:50	05 .2004	MG	

PAUL WHITLEY ARCHITECTS LTD
251 Camden High Street, London NW1 7BU
TEL - 020 7916 2966 FAX - 020 7482 2880
e mail - pwalondon@aol.com

...\Plots\876R 022 roof.sht 14/10/2004 10:05:44

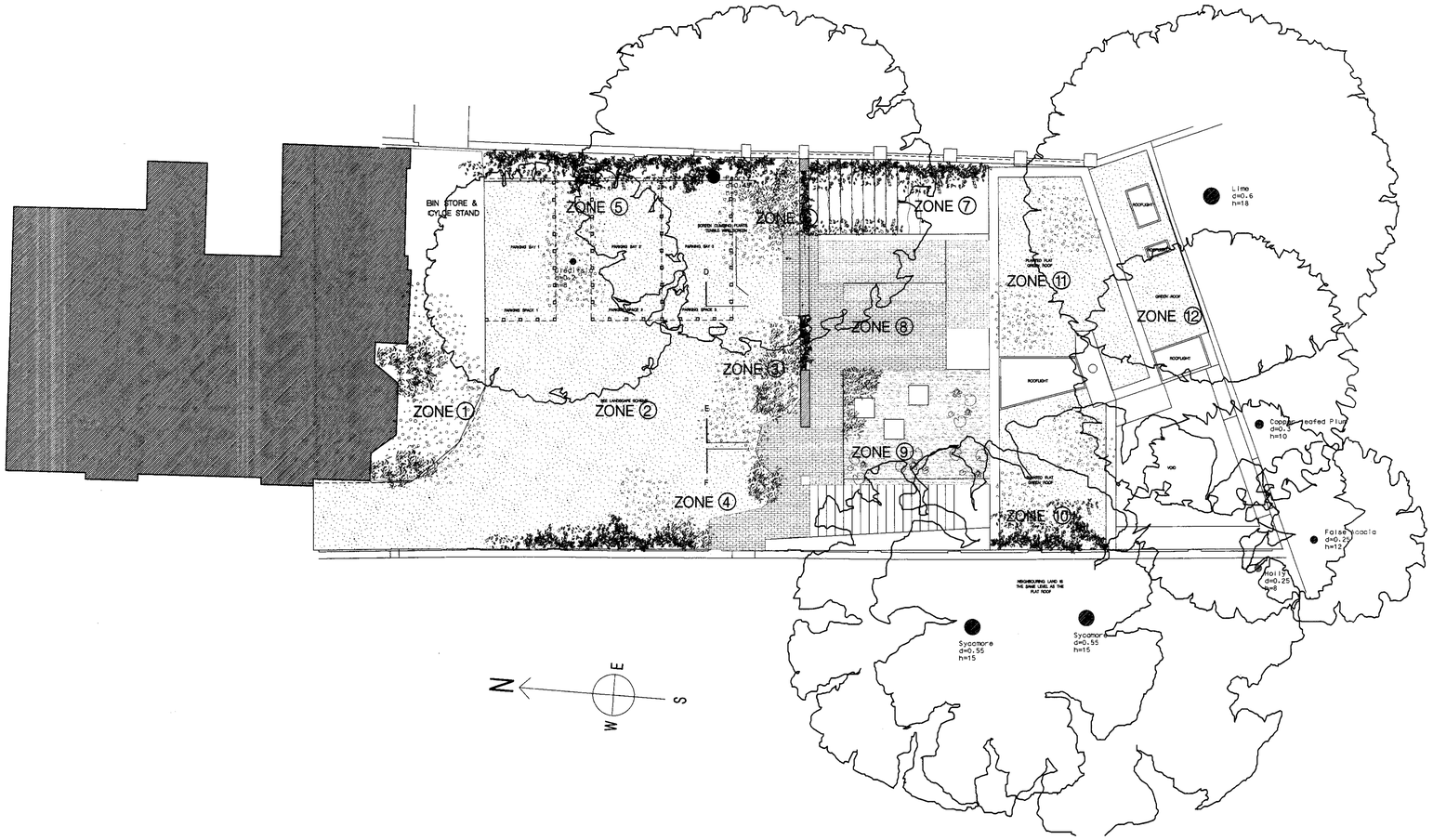

EXISTING
retaining wall

EXISTING
light through tree canopy

EXISTING
site

EXISTING
shadow on the ground

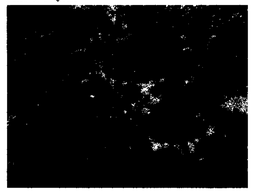

ZONE 1

South facing, partially shaded, sheltered border along rear wall of house. Planted with native wildflowers and shrubs: see design statement for species

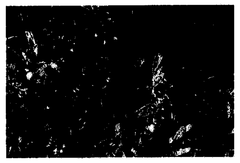

ZONE 2

Car park access zone. Recycled plastic (or cement based) 'grasscrete' type blocks, on geomembrane over recycled, crushed, graded aggregate. PLanted with hardwaring shade tolerant grasses and towards the west with additional Chamomile and Thyme, for scen

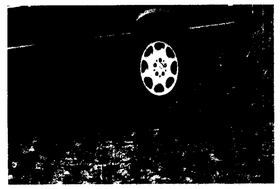

ZONE 3

Approx location of undergrond greywater holding tank

ZONE 4

Gradual blending of hardstanding with 'grasscrete' and aromatic planting

ZONE 5

West-facing, shaded, sheltered border along wall and under existing gleitttsia and pear trees. A narrow border planted to shade tolerant natives and climbers - see design statement for planting species

ZONE 6

Dividing wall: the dividing is part 'living wall', a planted screen. A tensile wire frame is used as a background for growing climbing plants - see planting schedule in design report

ZONE 7

A shady terraced plating of ferns and mosses with a year round succession of colour from perennials and annuals such as bluebells- see design statement

ZONE 8

A hard landscaped area providing outdoor space and access, surfaced with reclaimed brick pavious and provided with benches. See design statement

ZONE 9

Pond, divided into sevearl sections sections as: part of a grey water recycling system. Planted with diverse wetland species inlcudig yellow water lilly and watermint - see design statement

ZONE 10, 11 & 12

Green roof - Predominantly shade tolerant plamts inlcuding Greater Stitchwort, Foxglove, wild strawberry - see design statement

ZONE 10

Green roof - this area is planted with shrubs and climber s which blend the roof into the surrounding vegetation

design produced in collaboration with
John-Paul Frazer
jp@bioinspiration.com

BIOINSPIRATION

innovations in environmental technology and ecological engineering
www.bioinspiration.com

Revisions: Suffix	Date	Drawn by	Notes
-	-	-	-

Revisions: Suffix	Date	Drawn by	Notes
-	-	-	-

Job Name:
NEW DWELLING
19 EAST EAST HEATH ROAD, NW3

Drawing Title:
PROPOSED LANDSCAPE

Job Ref:	Drawing number/Revision suffix	Code:
876R	025	-

Scale:	Date:	Drawn:	Checked:
1:100	05 .2004	MG	

PAUL WHITLEY ARCHITECTS LTD
251 Camden High Street, London NW1 7BU
TEL - 020 7916 2995 FAX - 020 7482 2880
e mail- pwlondon@aol.com

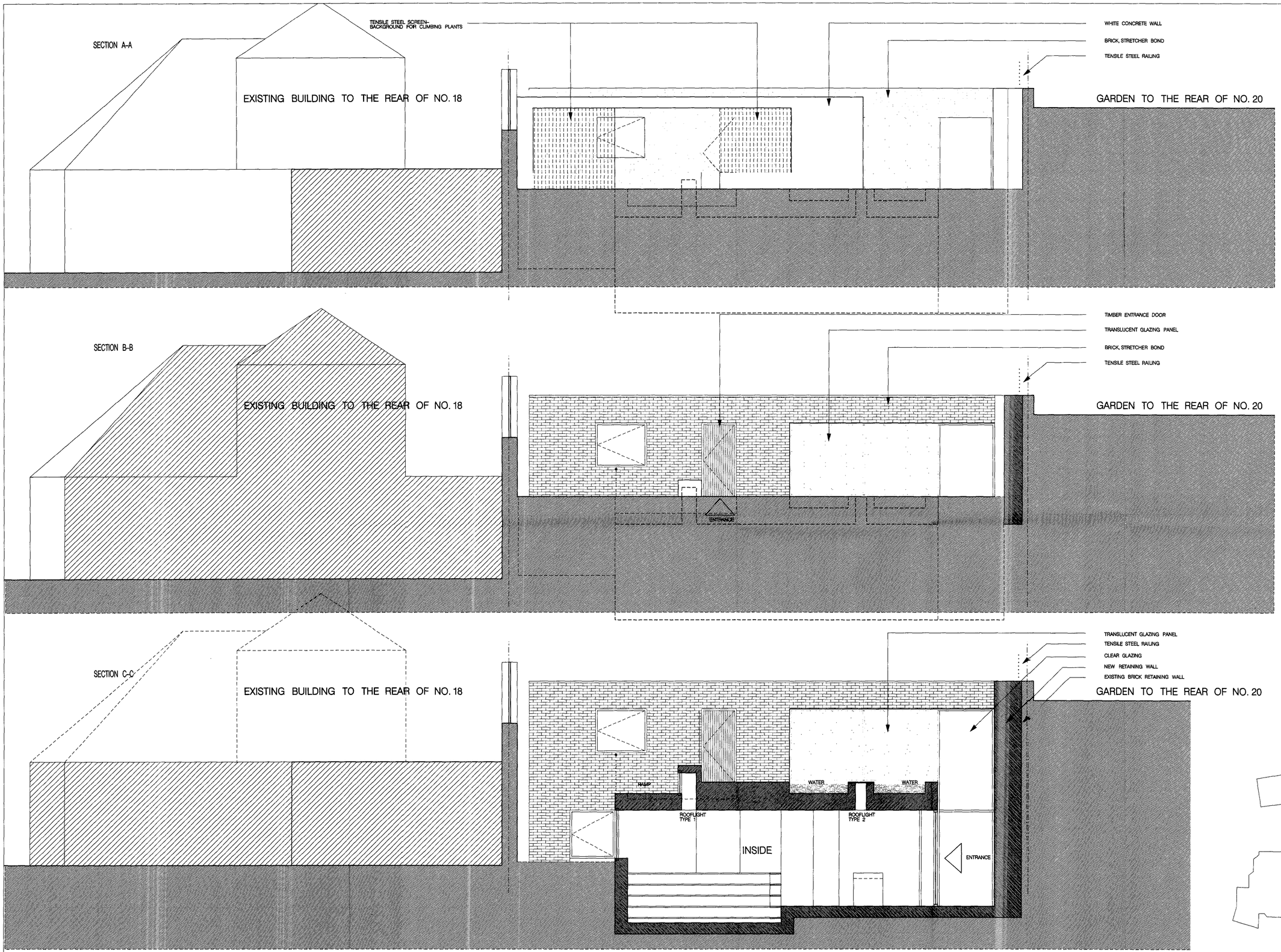

Revisions: Suffix / Date / Drawn by	Notes	Revisions: Suffix / Date / Drawn by	Notes
- - -	-	- - -	-

Job Name:
NEW DWELLING
19 EAST EAST HEATH ROAD, NW3

Drawing Title:
PROPOSED SECTION A-A, B-B & C-C

Job Ref.	Drawing number/Revision suffix	Code
876R	030	-
Scale:	**Date:**	**Drawn:** / **Checked:**
1:50	05 .2004	MG

PAUL WHITLEY ARCHITECTS LTD
251 Camden High Street, London NW1 7BU
TEL - 020 7916 2595 FAX - 020 7482 2690
e mail - pwarchs@aol.com

...\Plots\876R 030 section A.sht 14/10/2004 10:37:17

SECTION D-D

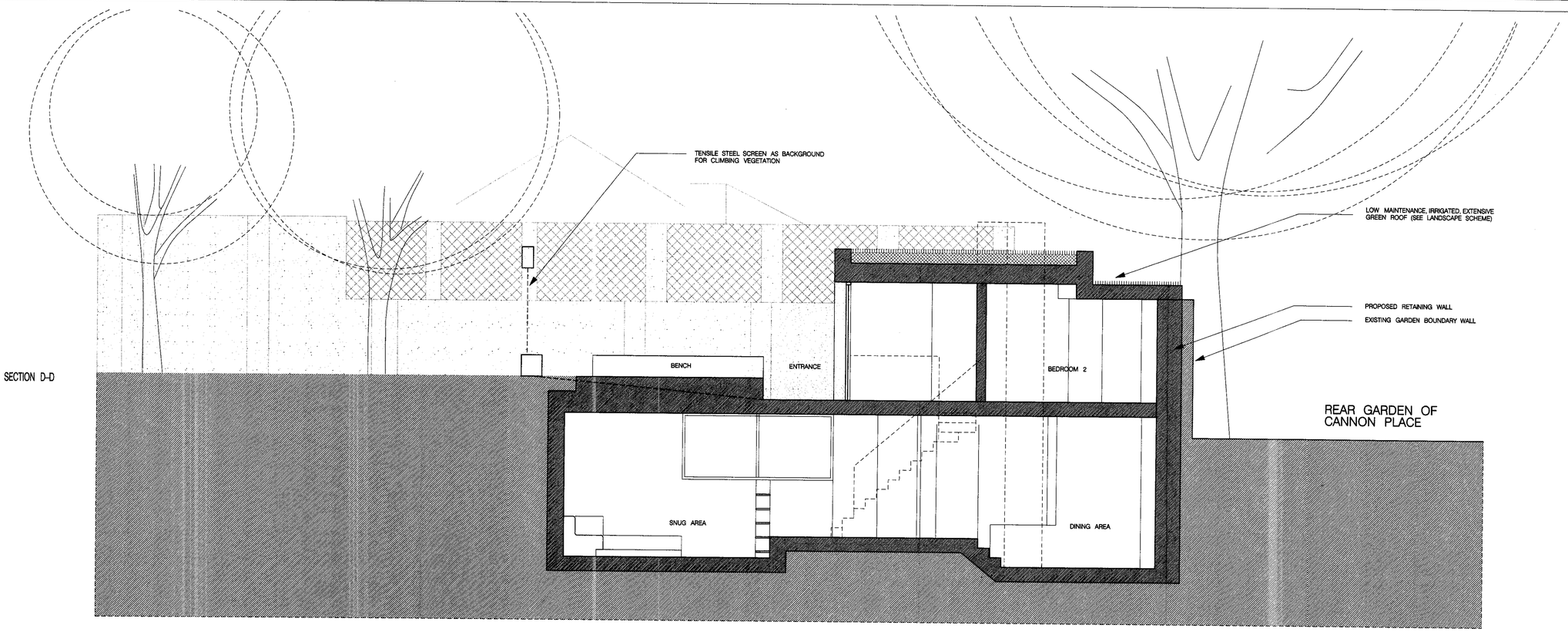

SECTION E-E

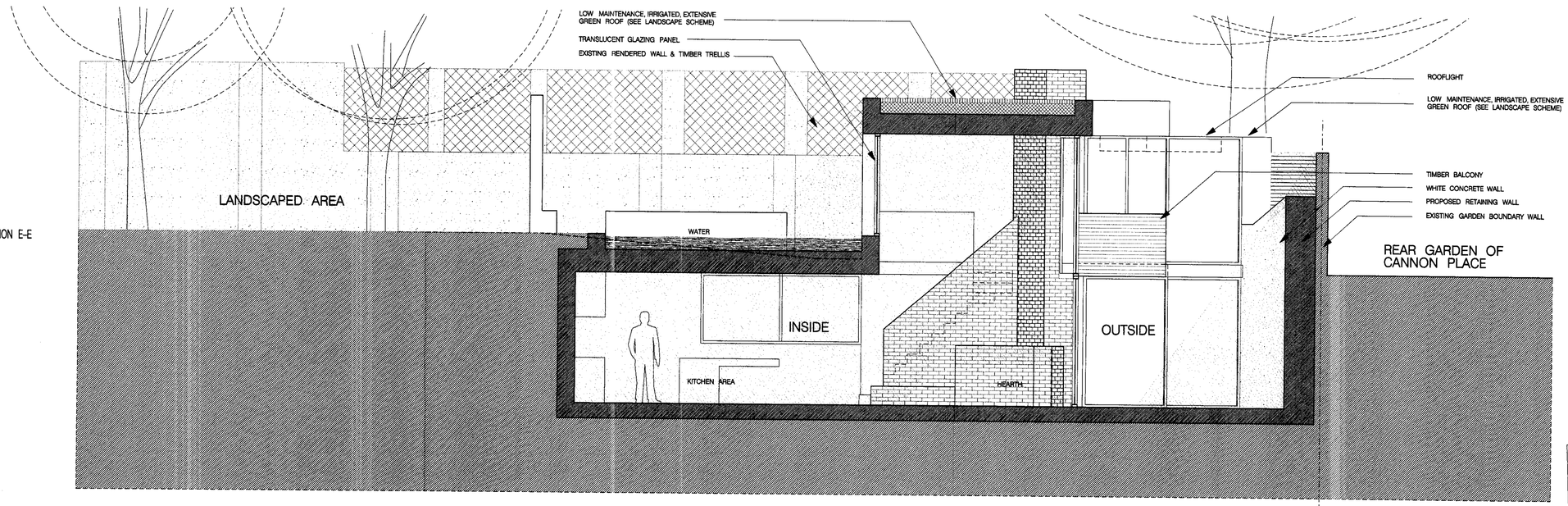

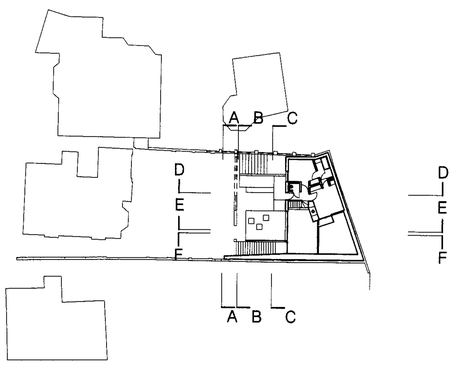

Revisions: Suffix / Date / Drawn by	Notes
- - -	-

Revisions: Suffix / Date / Drawn by	Notes
- - -	-

Job Name:
NEW DWELLING
19 EAST EAST HEATH ROAD, NW3

Drawing Title:
PROPOSED SECTION D-D & E-E

Job Ref:	Drawing number/Revision suffix	Code:
876R	031	-

Scale:	Date:	Drawn:	Checked:
1:50	05 .2004	MG	

PAUL WHITLEY ARCHITECTS LTD
251 Camden High Street, London NW1 7BU
TEL - 020 7916 2995 FAX - 020 7482 2690
e mail - pwarchitects@ntl.com

...\Plots\876R 031 sections.sht 14/10/2004 11:25:21

SECTION F-F

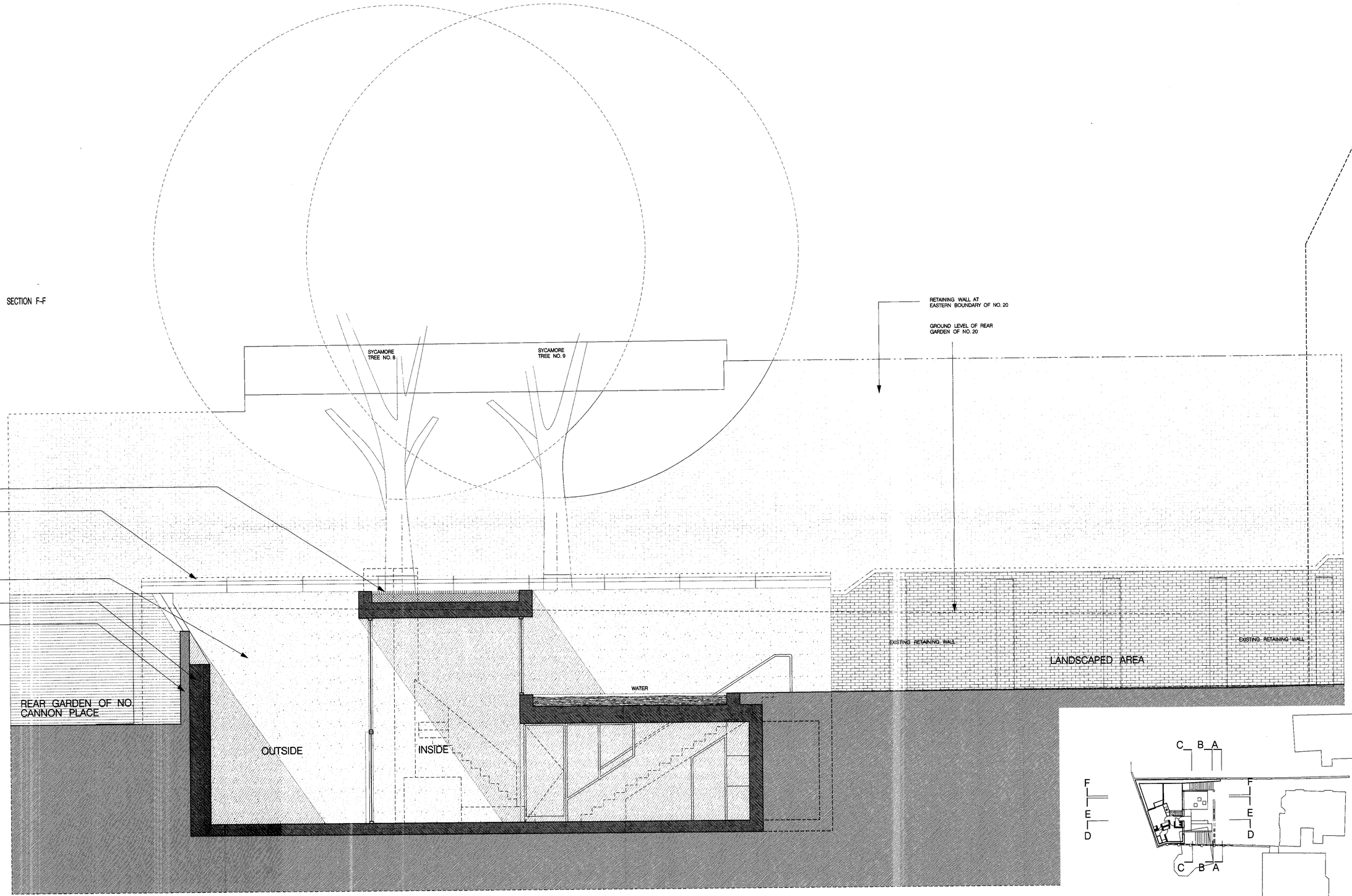

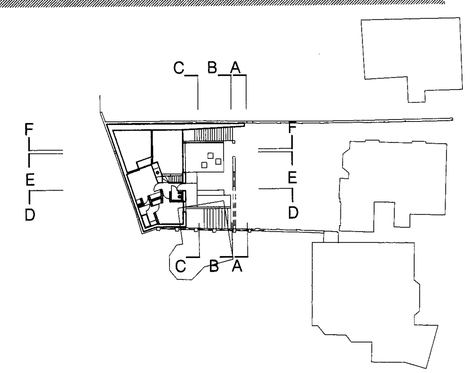

Revisions: Suffix / Date / Drawn by	Notes
- - -	-

Revisions: Suffix / Date / Drawn by	Notes
- - -	-

Job Name:
NEW DWELLING
19 EAST EAST HEATH ROAD, NW3

Drawing Title:
PROPOSED SECTION F-F

Job Ref:	Drawing number/Revision suffix	Code:
876R	032	-
Scale:	Date:	Drawn:	Checked:
1:50	05 .2004	MG	

PAUL WHITLEY ARCHITECTS LTD
251 Camden High Street, London NW1 7BU
TEL - 020 7916 2365 FAX - 020 7482 2690
e mail - pwlondon@aol.com

...\Plots\876R 032 section.sht 14/10/2004 10:54:59

LONG SECTION A-A

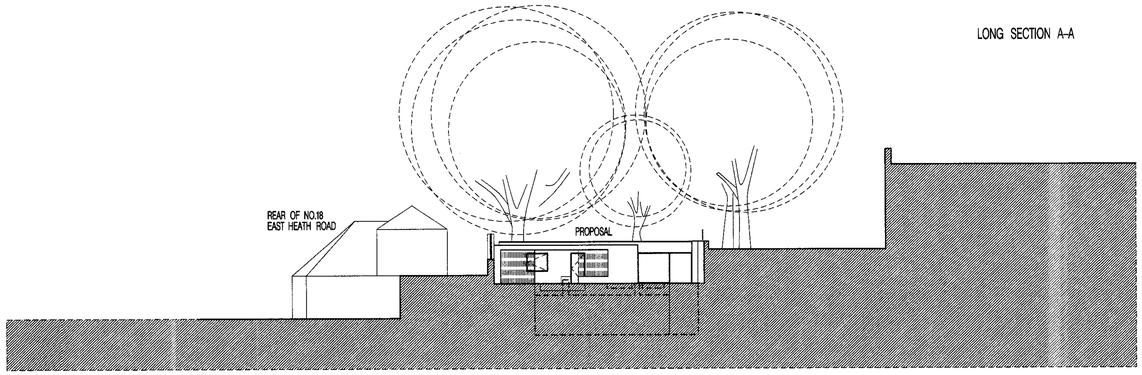

LONG SECTION F-F

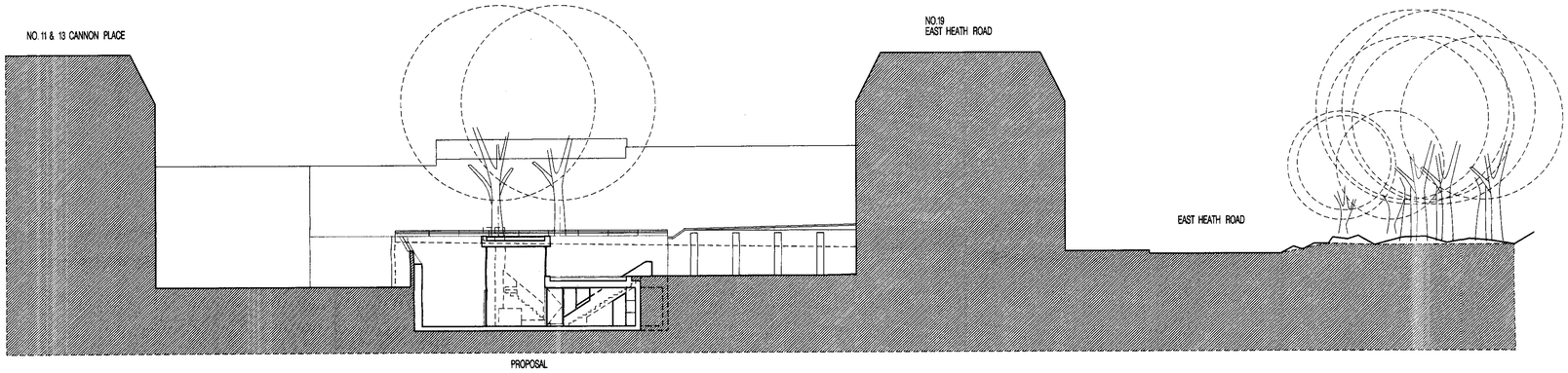

LONG SECTION D-D

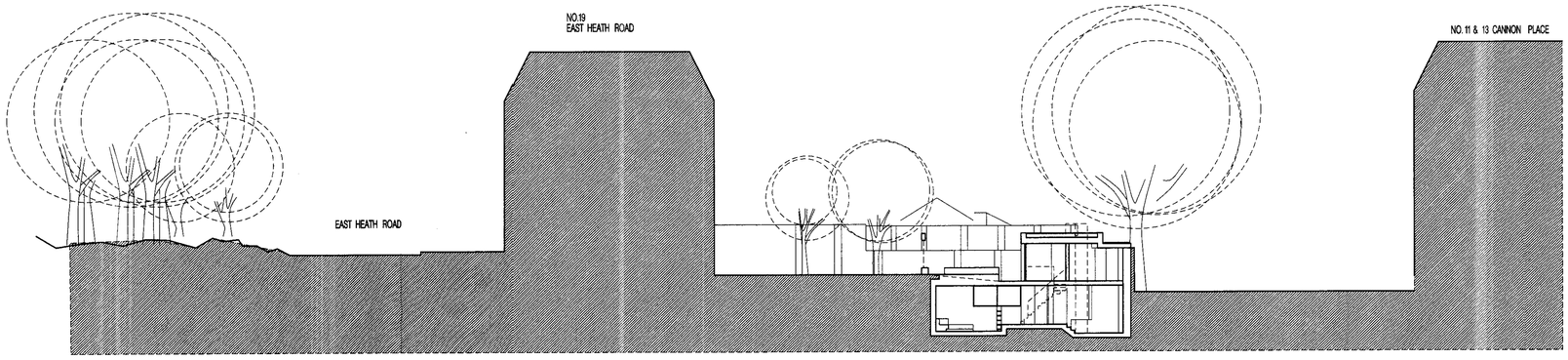

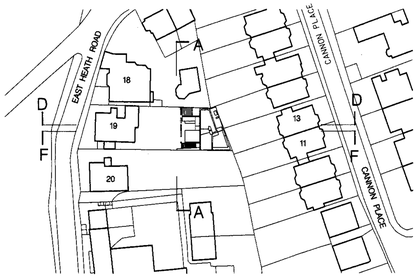

Revisions: Suffix / Date / Drawn by	Notes	Revisions: Suffix / Date / Drawn by	Notes
- - -	-	- - -	-

Job Name:
NEW DWELLING
19 EAST EAST HEATH ROAD, NW3

Drawing Title:
PROPOSED CONTEXT SECTIONS

Job Ref:	Drawing number/Revision suffix	Code:
876R	035	-
Scale:	**Date:**	**Drawn:**	**Checked:**
1:200	05 .2004	MG	

PAUL WHITLEY ARCHITECTS LTD
251 Camden High Street, London NW1 7BU
TEL - 020 7916 2986 FAX - 020 7482 2880
e mail - pwarchitects@aol.com

...\876R 035 long sections.sht 14/10/2004 13:00:38