

# NOTES

This drawing is subject to copyright, and reproduction without prior consent is expressly forbidden.

All dimensions and the suitability of existing affected walls, lintels, beams and foundations to be verified on site prior to commencement of works.

The client/owner is advised to carry out his/her responsibilities under the Party Wall Act 1996, and issue party structure notices to the adjoining owners where required.

LOBBY

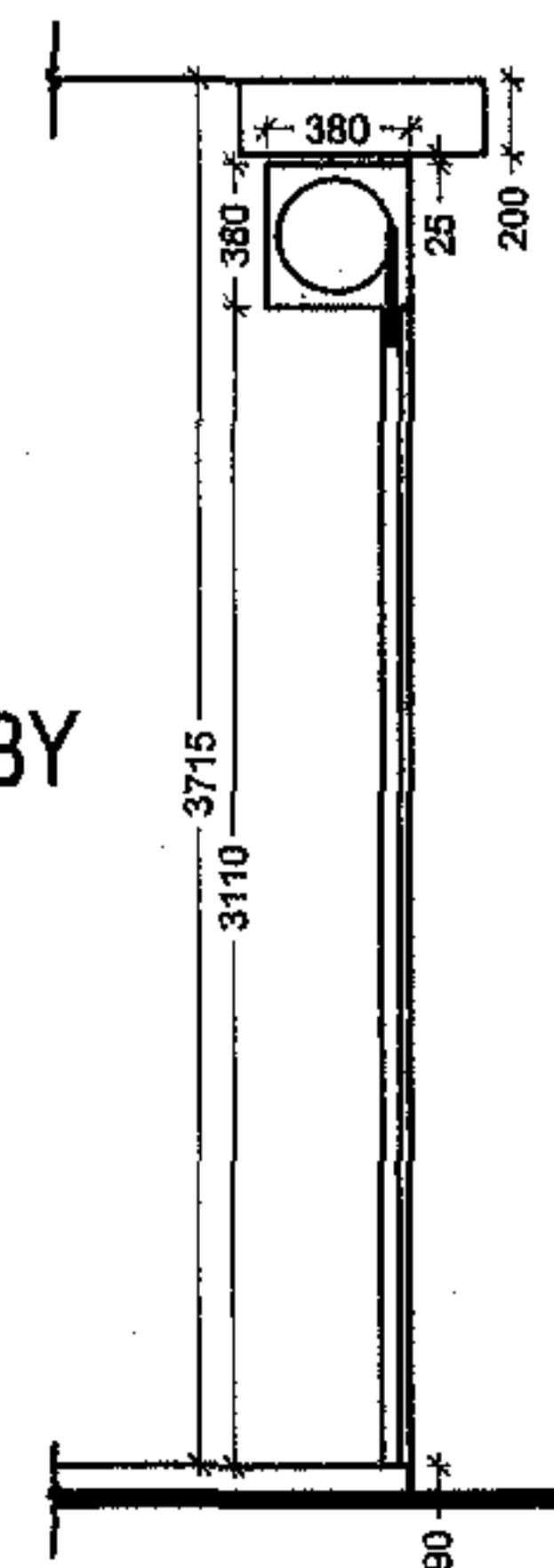

Section A-A

**EXPRESS SHUTTERS**  
RECEIVED 22 NOV 2004

Unit 12, The High Cross Centre  
Fountain Road,  
London,  
N15 4QL

Tel: 020-8808-1001  
Fax: 020-8808-1359

APPLICANT: Pearl & Couttd Ltd - Ref: 2004/443

SCHEME: Proposed security shutters  
to front elevation of  
The Dutch House,  
307-308 High Holborn, London,  
WC1V 7LS

SCALE: 1:50

DATE: November 2004

DRAWING NO: PC/P1

REV:

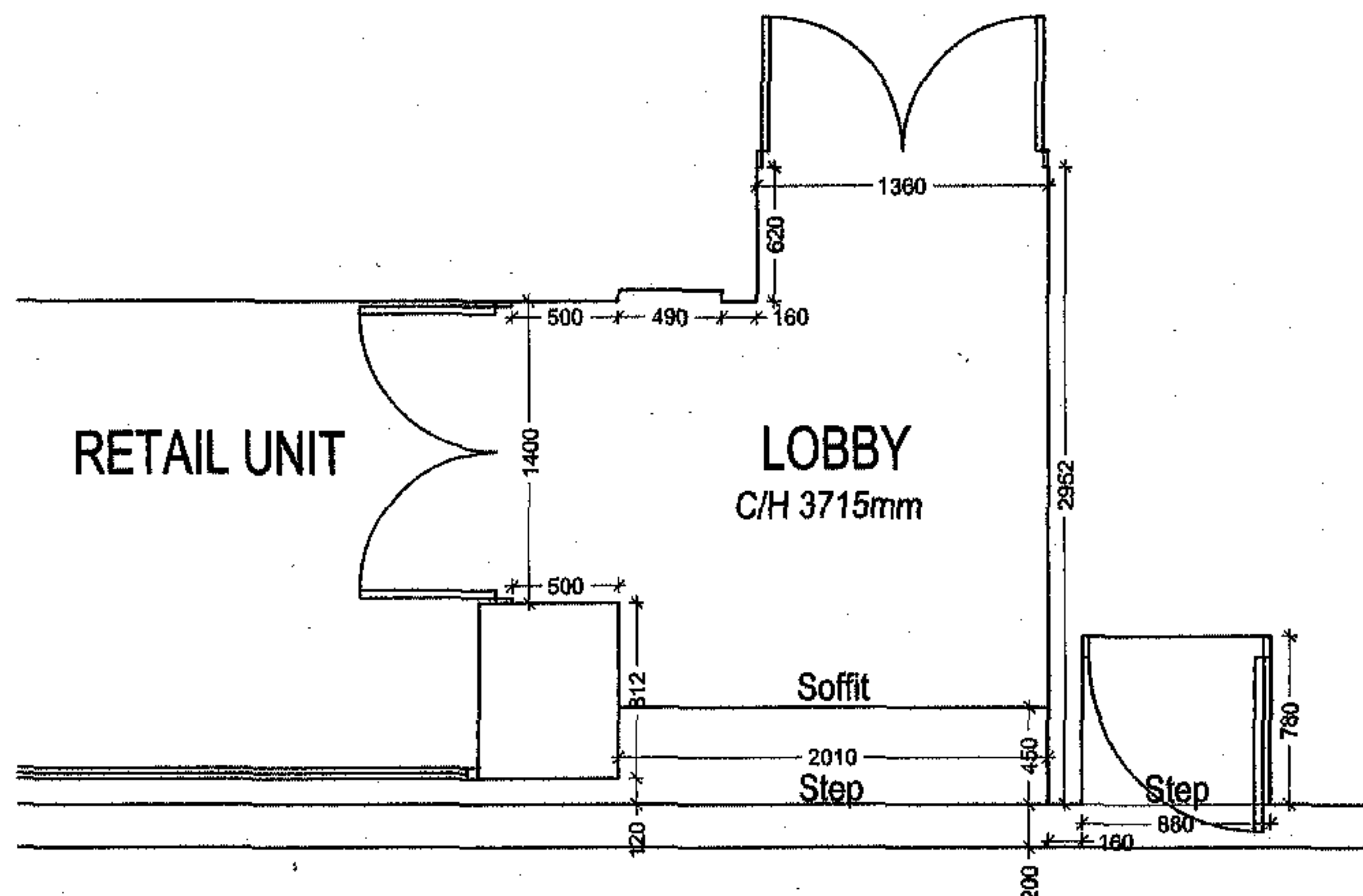

Existing Plan (1:50)

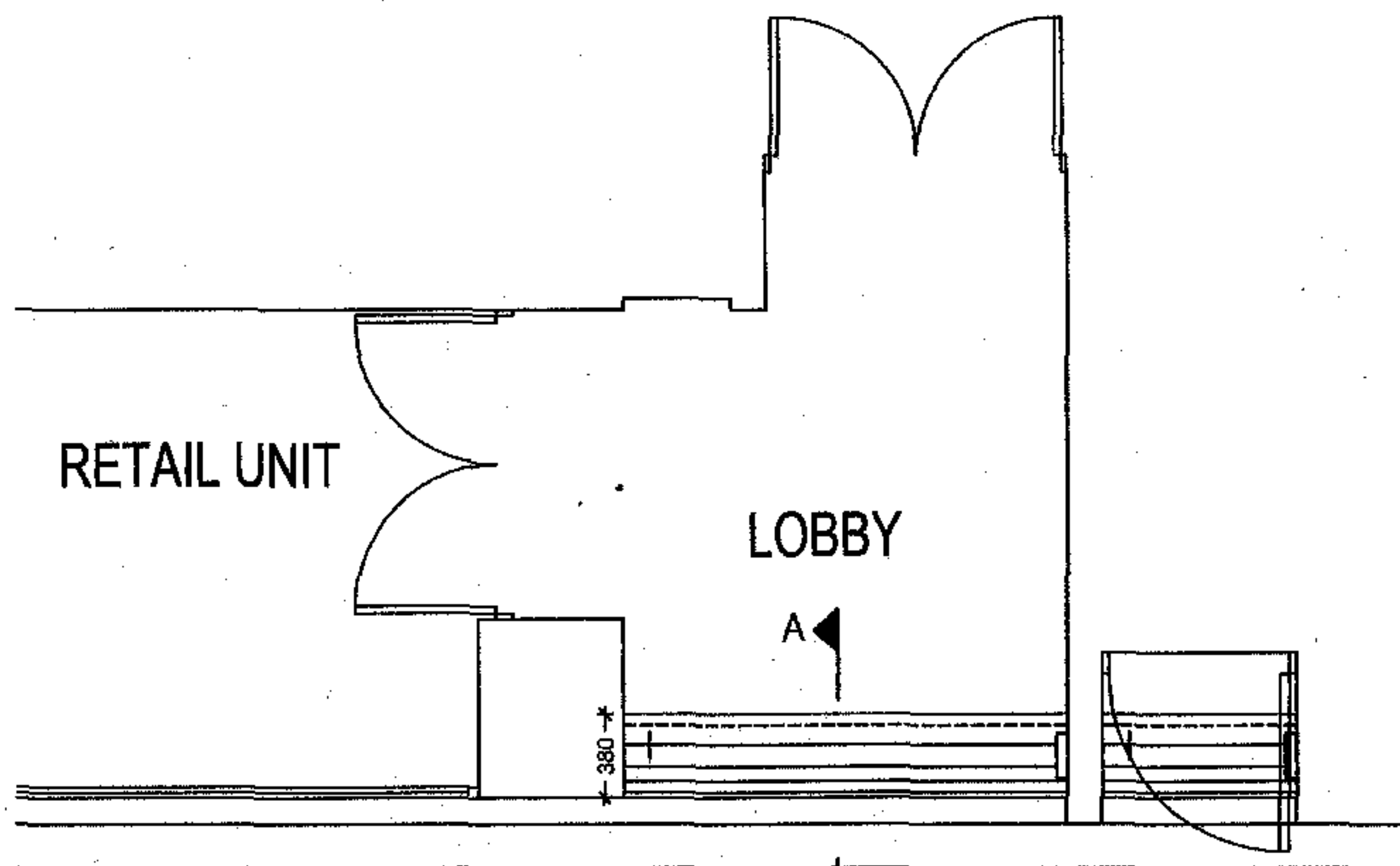

Proposed Plan (1:50)

# THE DUTCH HOUSE

## NOTES

This drawing is subject to copyright, and reproduction without prior consent is expressly forbidden.

All dimensions and the suitability of existing affected walls, lintels, beams and foundations to be verified on site prior to commencement of works.

The client/owner is advised to carry out his/her responsibilities under the Party Wall Act 1996, and issue party structure notices to the adjoining owners where required.

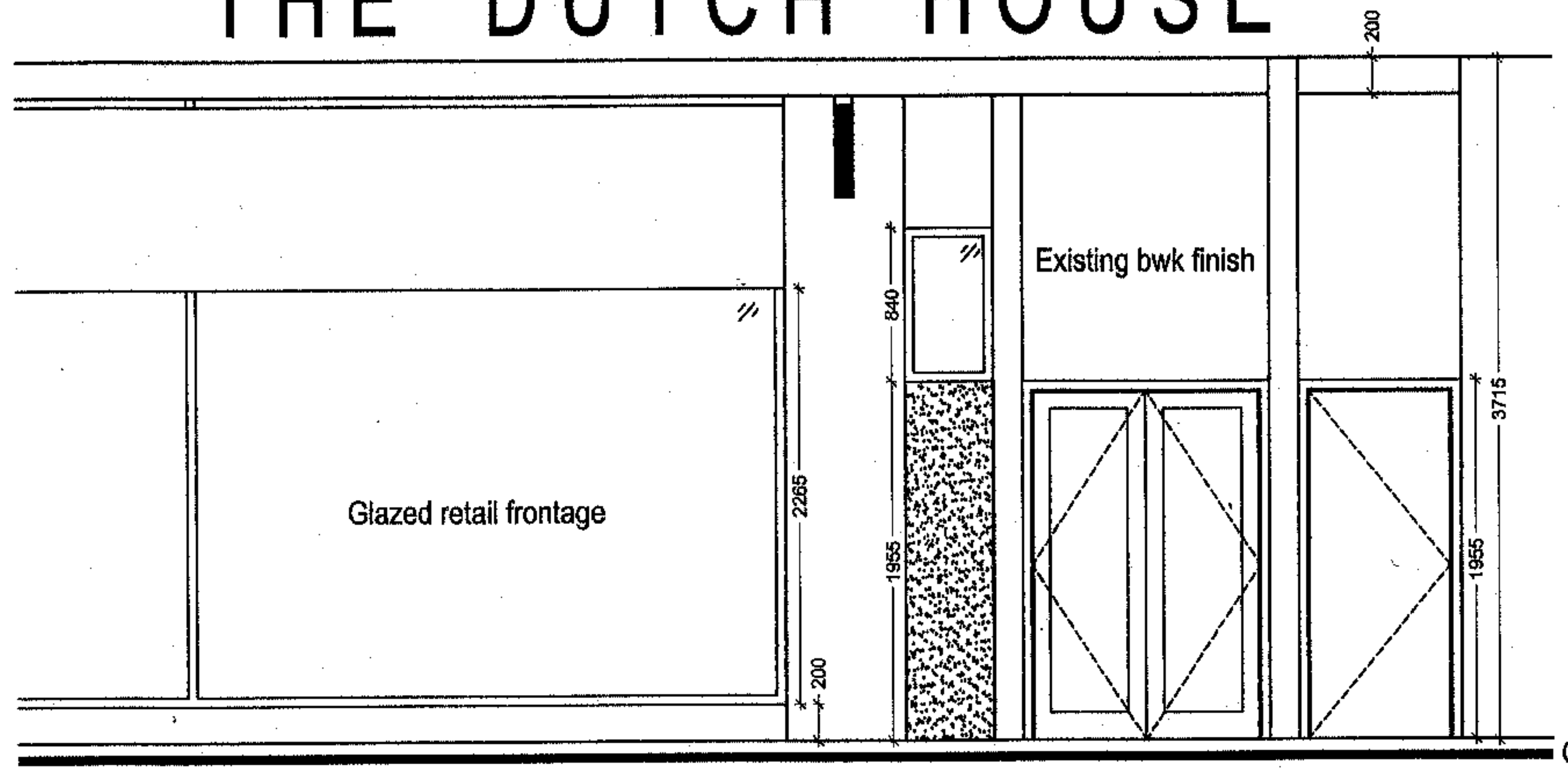

Existing Front Elevation (1:50)

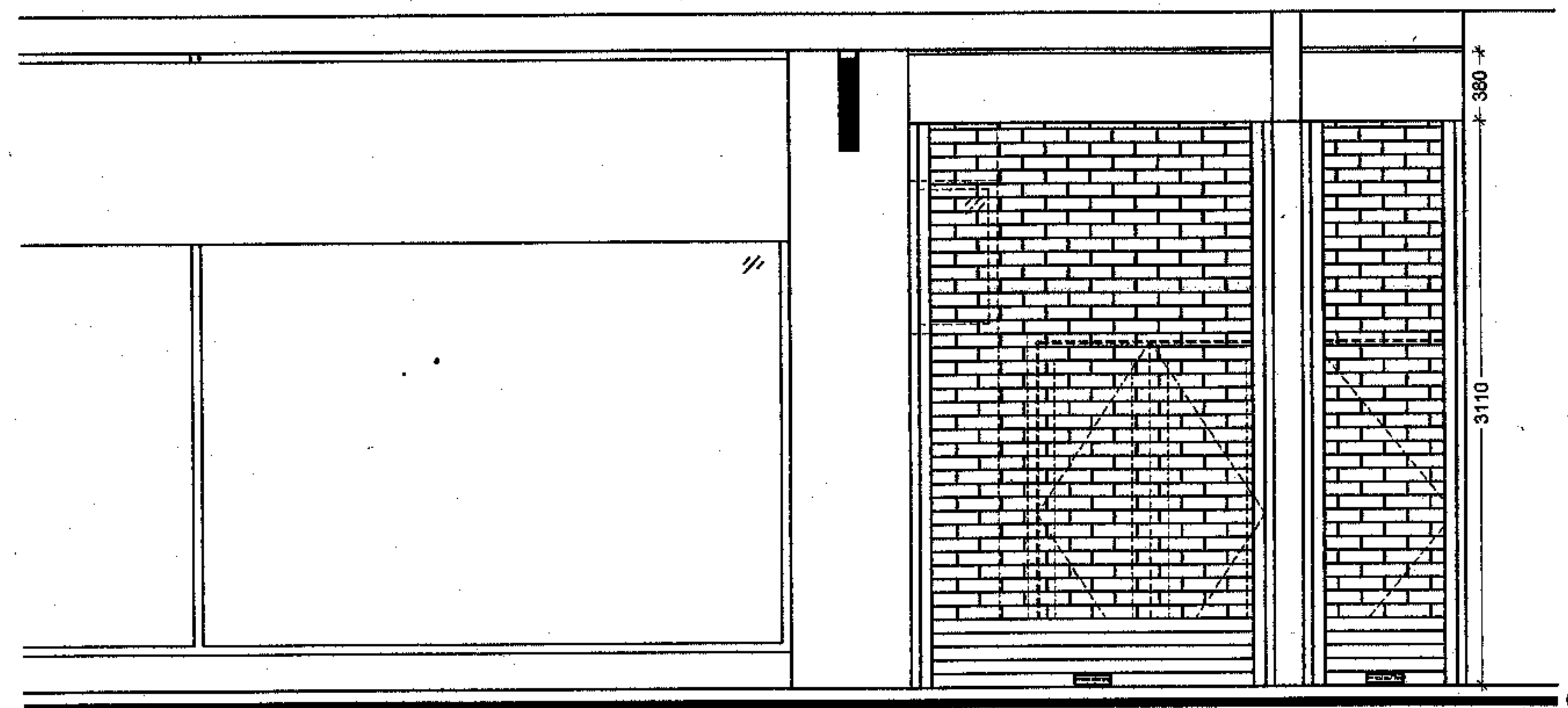

Proposed Front Elevation (1:50)

## EXPRESS SHUTTERS

Unit 12, The High Cross Centre  
Fountainey Road,  
London,  
N15 4QL

Tel: 020-8808-1001  
Fax: 020-8808-1359

APPLICANT: Pearl & Couttd Ltd - Ref: 2004/443

SCHEME: Proposed security shutters  
to front elevation of  
The Dutch House,  
307, 308 High Holborn, London,  
WC1V 7LS

SCALE: 1:50

DATE: November 2004

DRAWING NO: PC/P2

REV:

RECEIVED 22 NOV 2004