

H.M. LAND REGISTRY		TITLE NUMBER	
		NGL 725762	
ORDNANCE SURVEY PLAN REFERENCE	COUNTY GREATER LONDON	SHEET TQ 3081	SECTION Q
Scale: 1/1250		© Crown Copyright 1968.	

BOROUGH OF CAMDEN

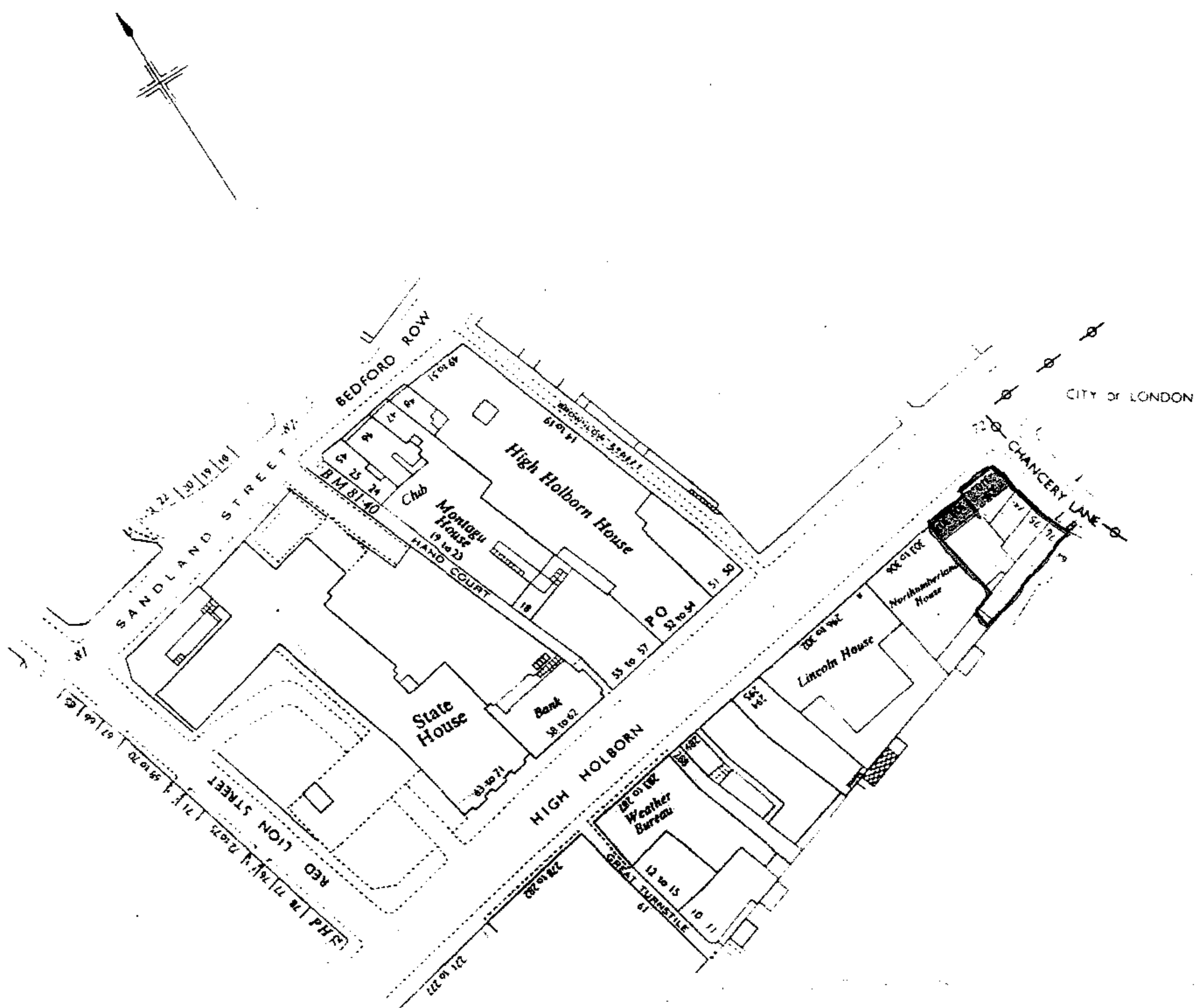

REF: LOC/1



This is a print of the view of the title plan obtained through Land Registry Direct showing the state of the title plan on 12 OCT 2004 at 10:35:02. It may not be to the scale shown on the title plan.

This title is dealt with by the Harrow District Land Registry.

©Crown Copyright. Produced by HMLR. Further reproduction in whole or part is prohibited without the prior written permission of Ordnance Survey. Licence Number GD272728.