



Flattened Exterior Elevation



Image of Existing Exterior

Existing Exterior Elevation  
showing existing shutters  
over all windows, including  
small corner window.  
All shutters to be removed  
and existing glass to be  
revealed.

Revisions:

Notes:

Amended existing elevation as requested on 07.01.05  
To show existing roller shutter positions on all windows

Drawing Title:

**EXTERIOR ELEVATION**

Drawing No:

**YUM04/002**

Date:

**08.12.04**

Scale:

**1:100**

Drawn by:

Checked by:

Client:

**Vivek Kakkar**

Job Title:

**YUMNATION****LISTED BUILDING CONSENT APPLICATION**

Copyright Hidden Design Studio LLP  
Do not scale from this drawing  
All dimensions to be checked on site

**Hidden**  
design studio

Hidden Design Studio LLP

Unit 8a, The Coachworks  
80 Parsons Gm Lane  
London, SW6 4HU

Tel: 020 7751 8347



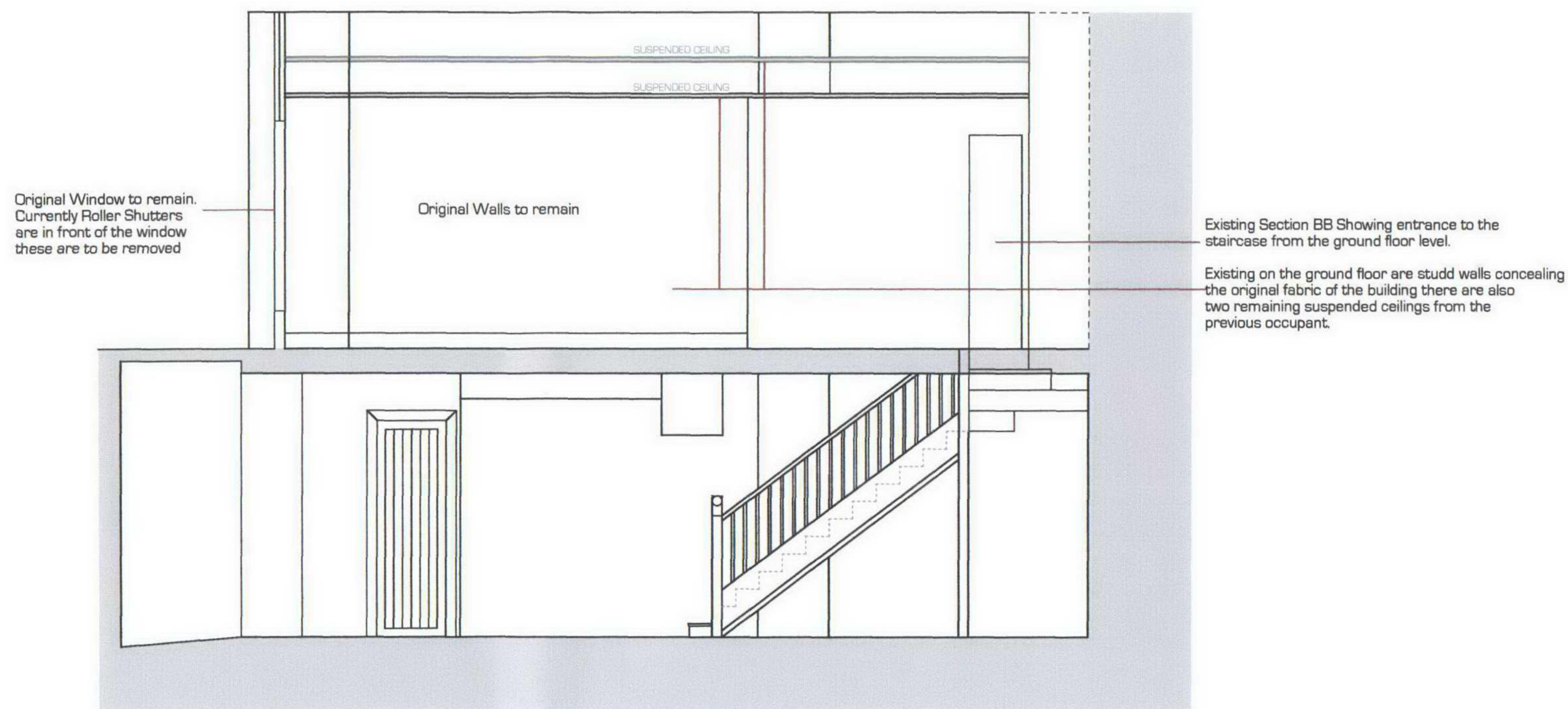

## Revisions:

AMENDED DRAWING REF: YUM04/005 AMEND  
LETTER 07.01.05 REF: 2004/5461

## Notes:

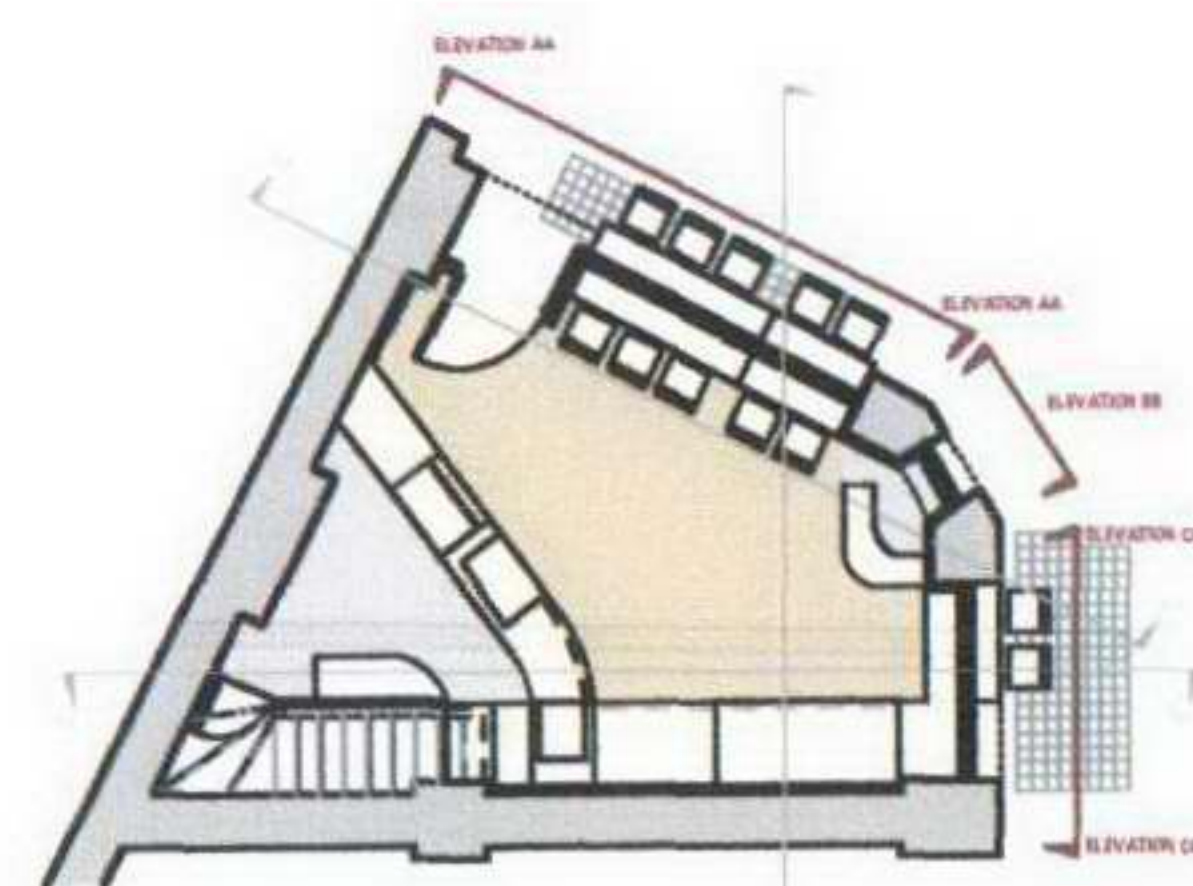

Drawing Title: **LONG SECTION BB**

Drawing No: **YUM04/005**

Date: **08.12.04** Scale: **1:50**

Drawn by: \_\_\_\_\_ Checked by: \_\_\_\_\_

Client: **Vivek Kakkar**

Job Title: **YUMNATION**

**LISTED BUILDING CONSENT APPLICATION**

Copyright Hidden Design Studio LLP  
Do not scale from this drawing  
All dimensions to be checked on site

**Hidden**  
design studio

Hidden Design Studio LLP

Unit 8a, The Coachworks  
80 Parsons Grm Lane  
London, SW6 4HU

Tel: 020 7751 8347



Existing Return Window Currently covered by roller shutters on exterior, shutters are to be removed. Existing Window remains.

Front Door, original Door to remain

Existing Window Currently covered by roller shutters on exterior, shutters are to be removed. Existing Window remains.

Existing Window Currently covered by roller shutters on exterior, shutters are to be removed. Existing Window remains.

Small Window to remain. Currently it is boarded on the inside therefore this is to be removed to reveal existing glass, as original.

Existing Window Currently covered by roller shutters on exterior, shutters are to be removed. Existing Window remains.

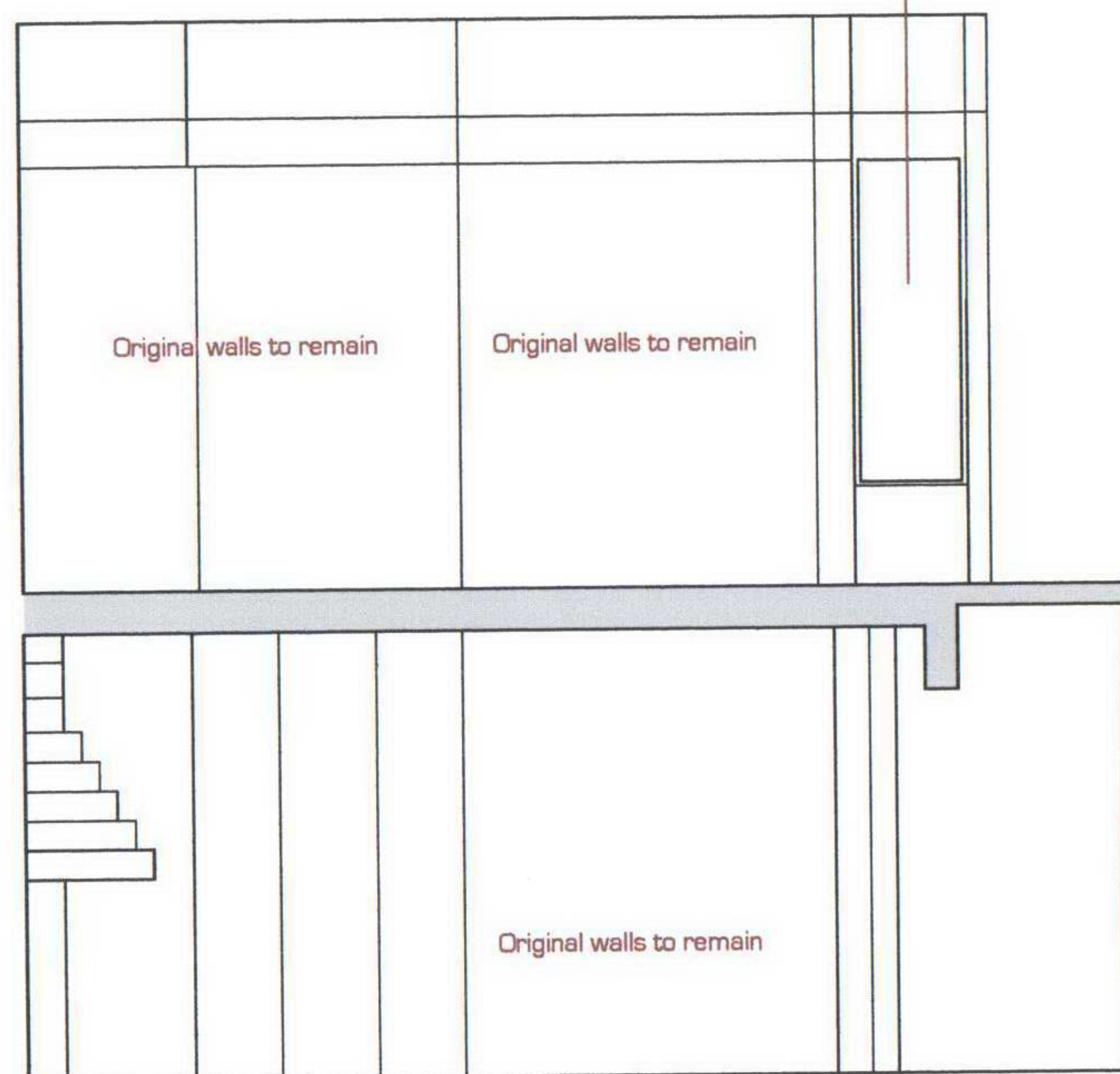

SECTION DD

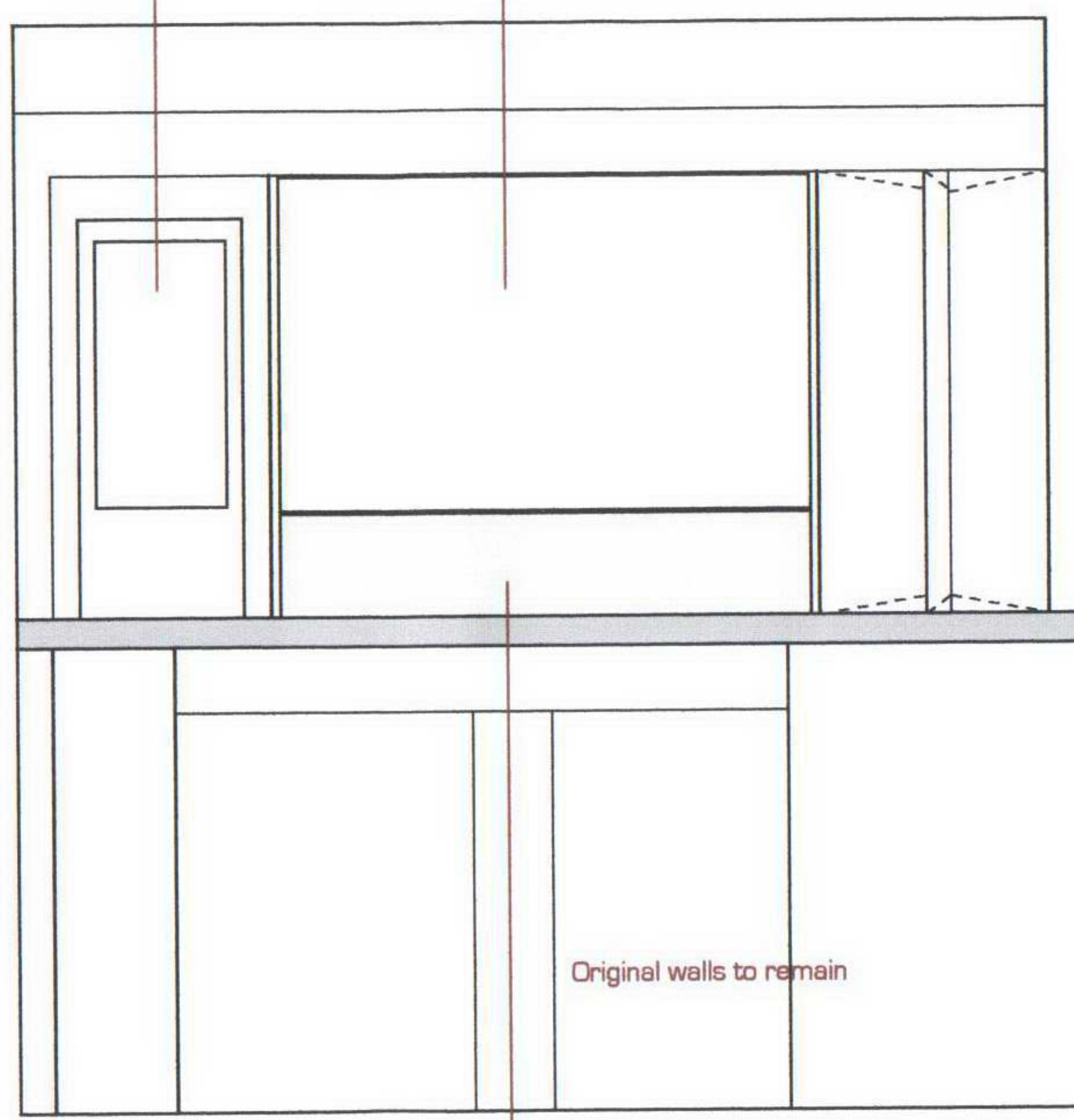

SECTION AA

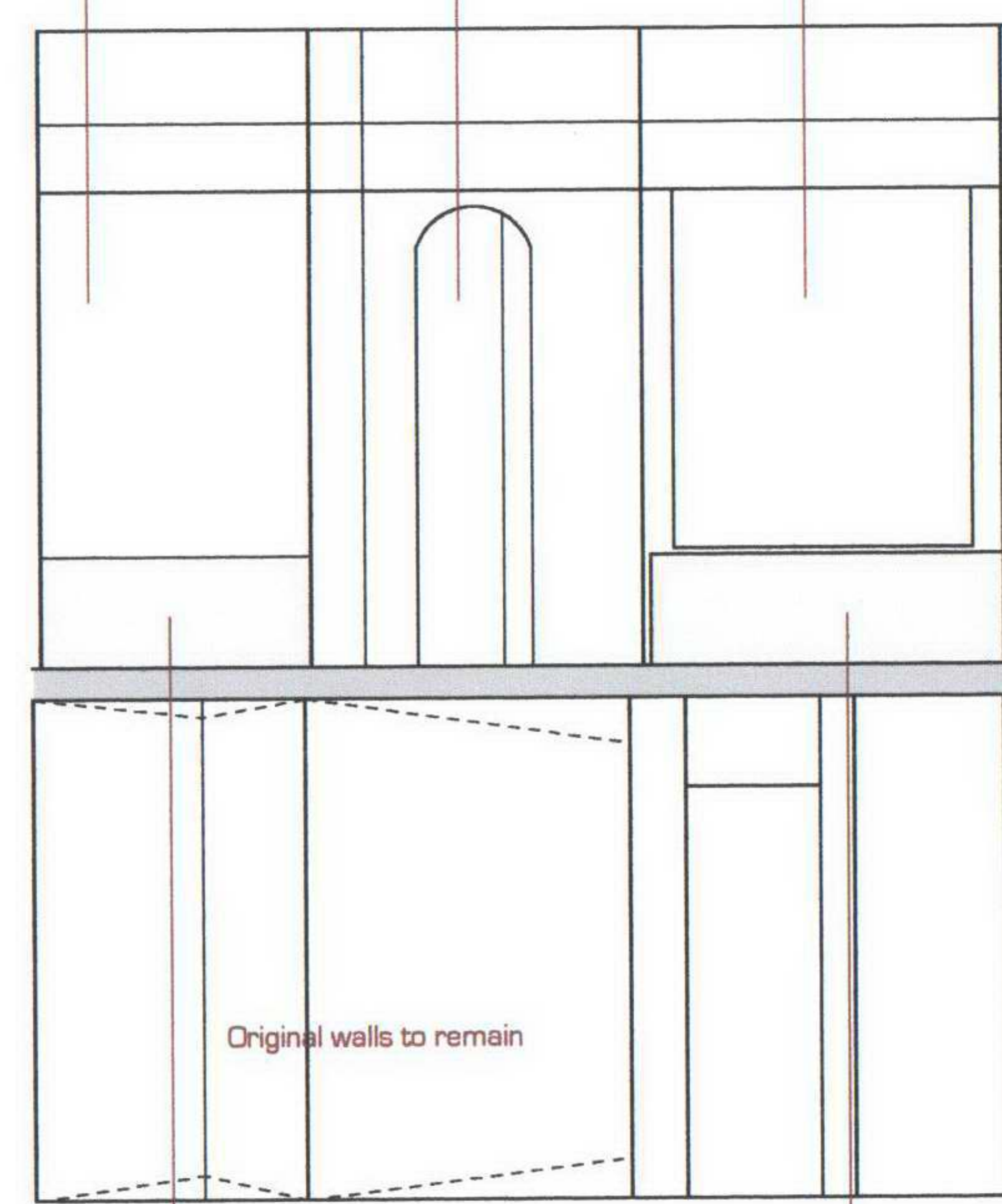

SECTION CC

## Revisions:

AMENDED DRAWING REF: YUM04/006 AMEND  
LETTER 07.01.05 REF: 2004/5461

## Notes:

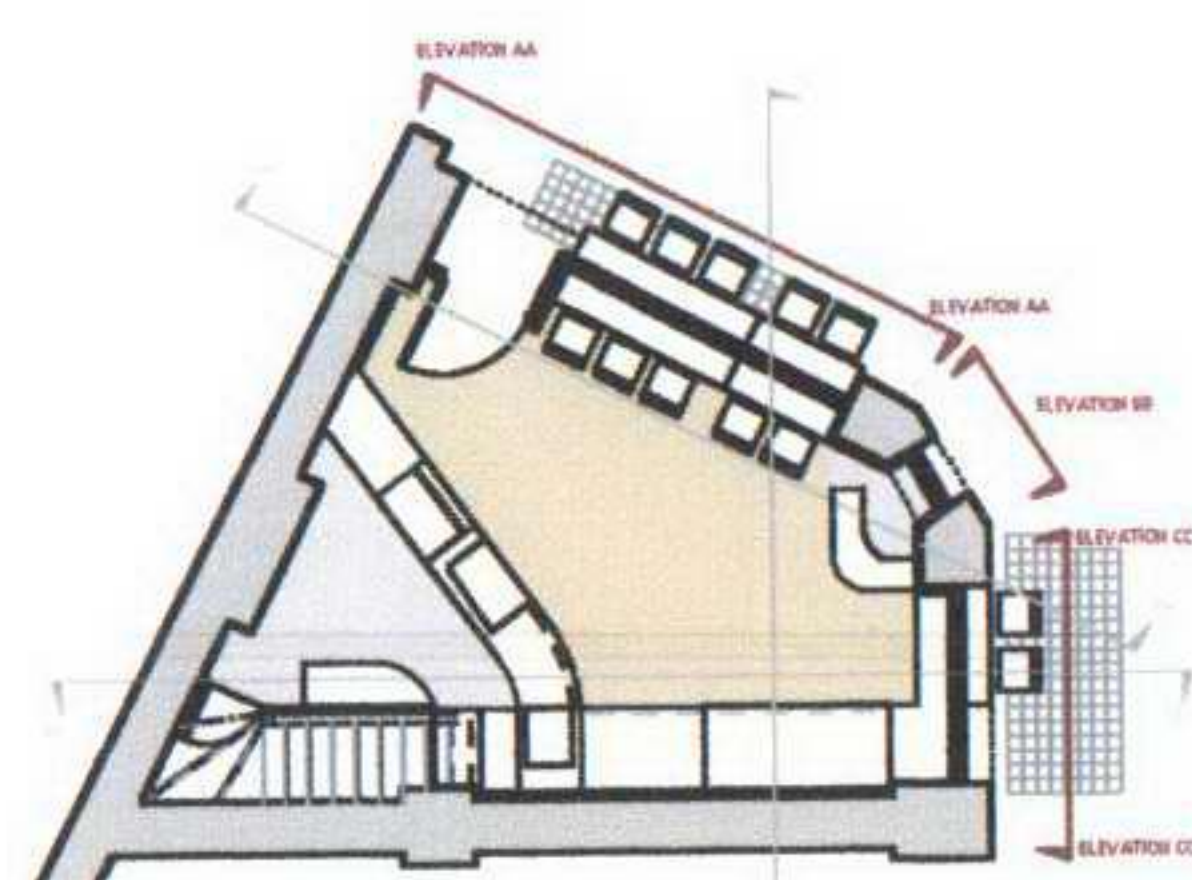

Drawing Title: **SECTIONS AA CC DD**

Drawing No: **YUM04/006**

Date: **08.12.04** Scale: **1:50**

Drawn by: \_\_\_\_\_ Checked by: \_\_\_\_\_

Client: **Vivek Kakkar**

Job Title: **YUMNATION**

**LISTED BUILDING CONSENT APPLICATION**

Copyright Hidden Design Studio LLP  
Do not scale from this drawing  
All dimensions to be checked on site

**Hidden**  
design studio

Hidden Design Studio LLP

Unit 8a, The Coachworks  
80 Parsons Grn Lane  
London, SW6 4HU

Tel: 020 7751 8347



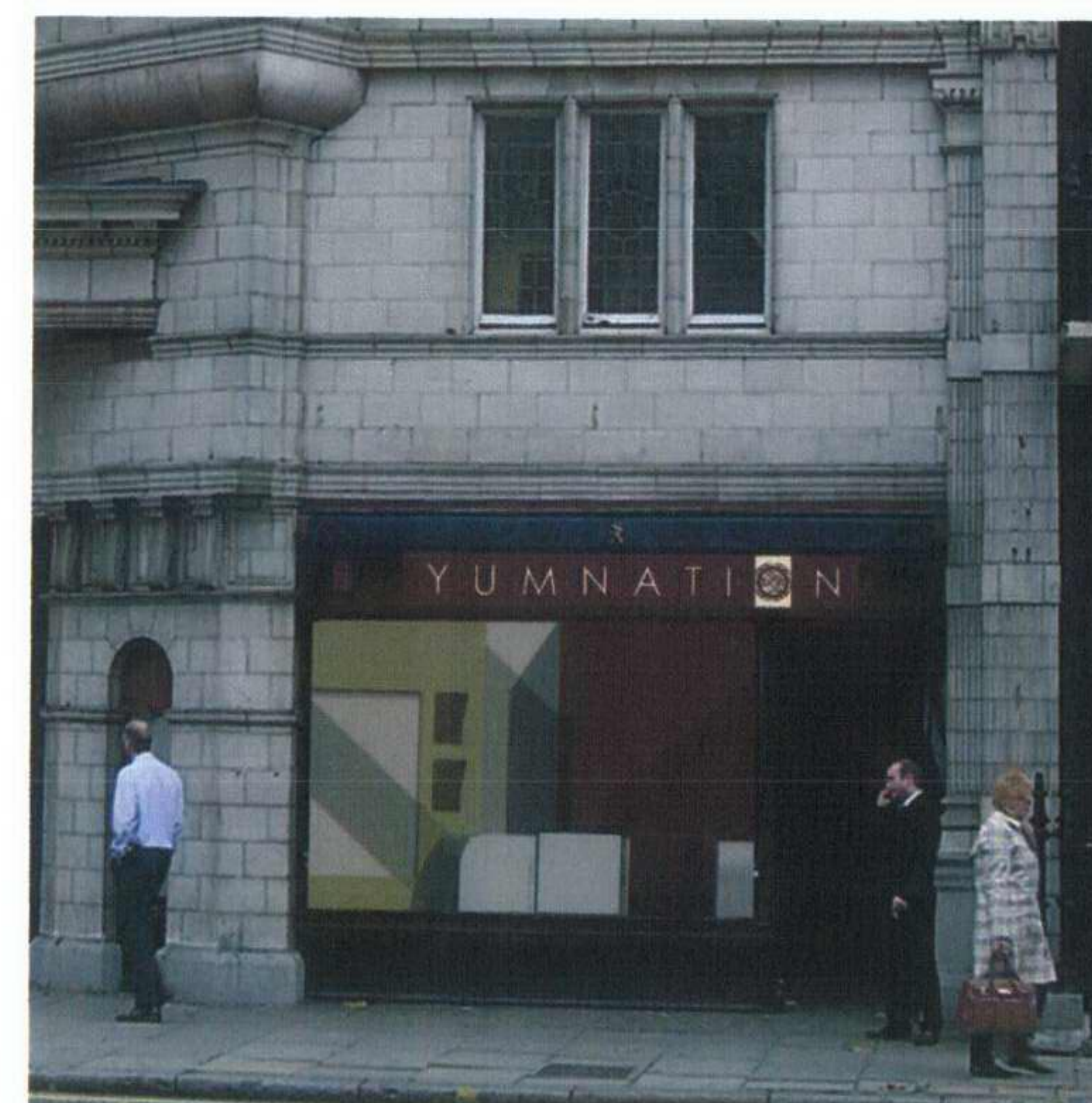
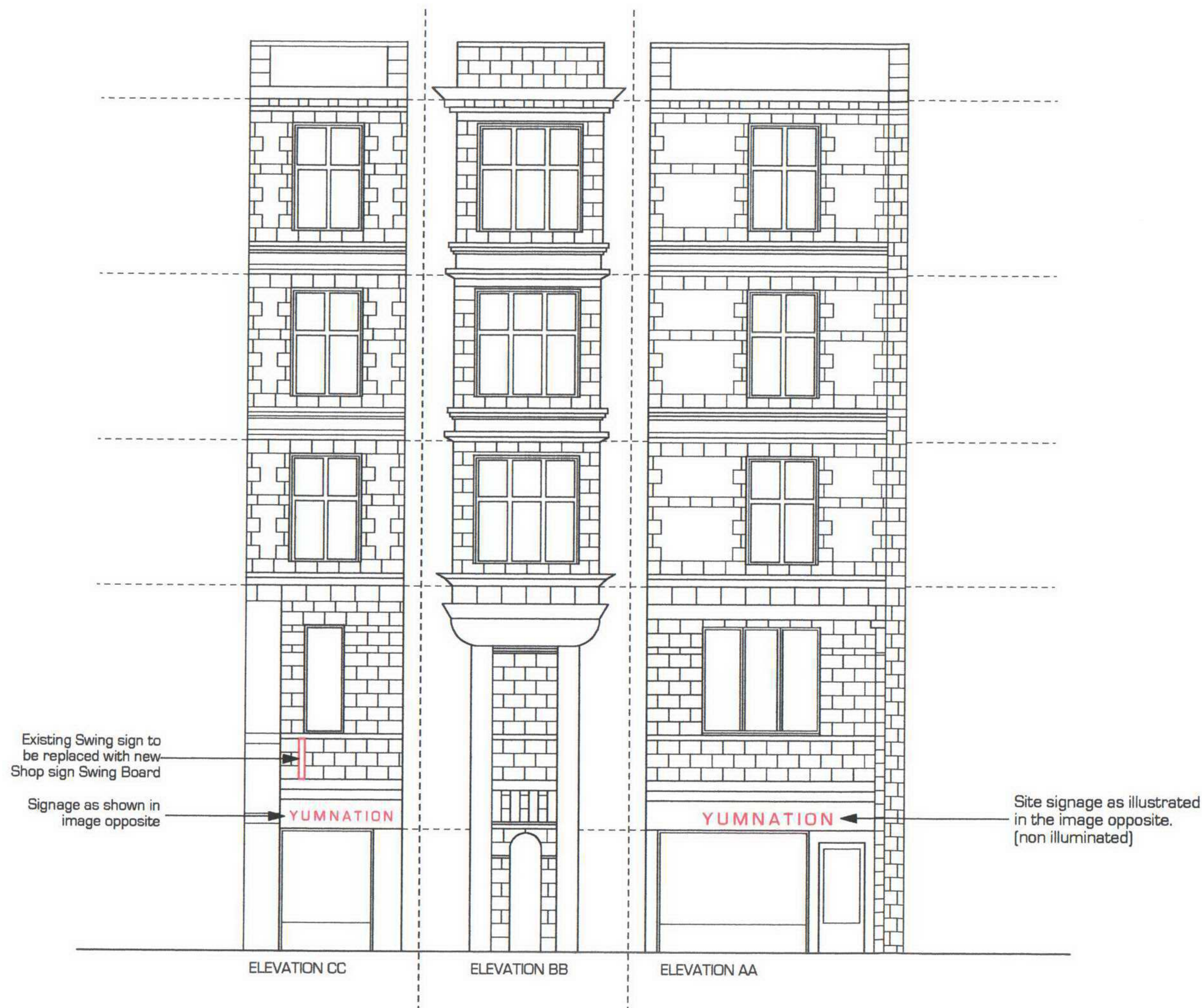
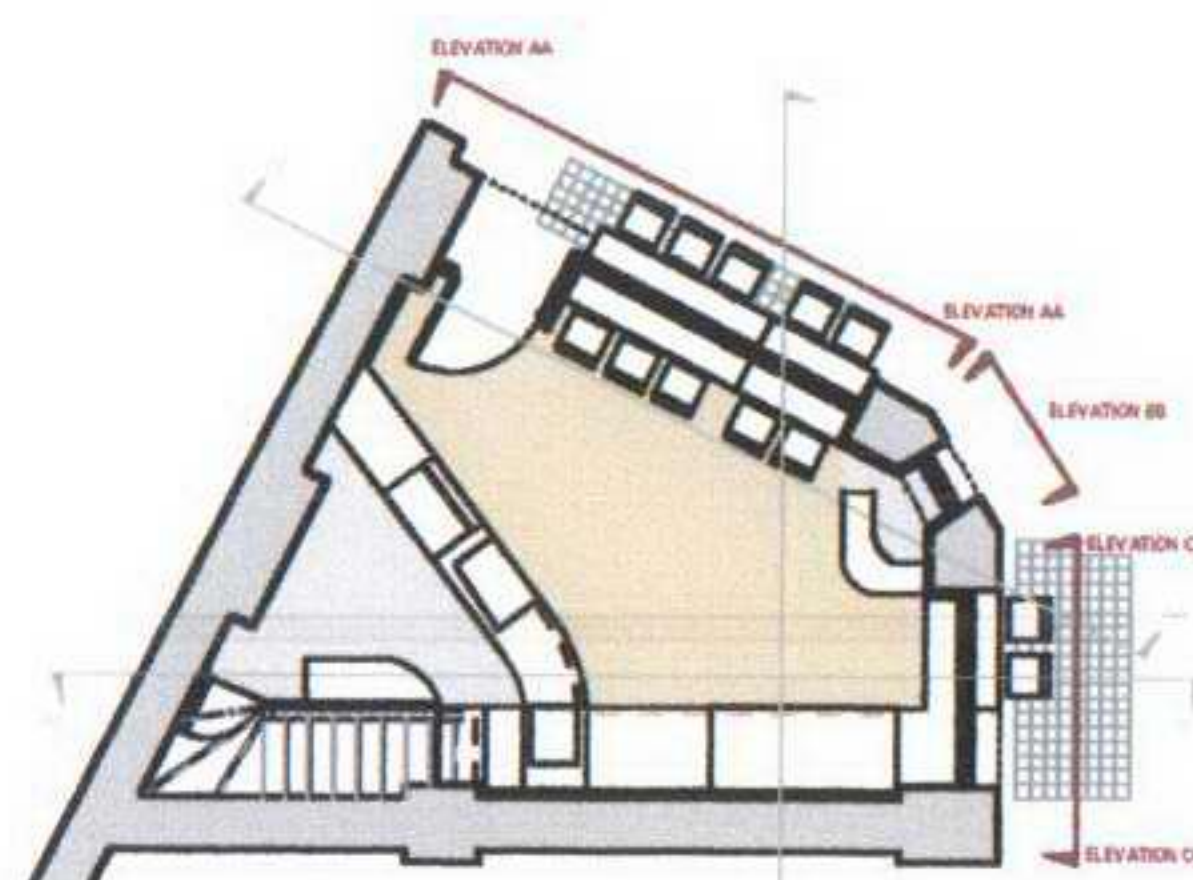

Image of Proposed Signage - The background of the sign will be painted onto the existing boarding and the letters and logo will be made from painted steel and raised 20mm from the boarding.

Revisions:

SEE DRAWING NO'S YUM04/013  
AND YUM04/014 FOR DETAILS  
AND SPECIFICATION OF SIGNAGE

Notes:



Drawing Title:

**PROPOSED EXTERIOR ELEVATION**

Drawing No:

**YUM04/008**

Date:

**08.12.04**

Scale:

**1:100**

Drawn by:

Checked by:

Client:

**Vivek Kakkar**

Job Title:

**YUMNATION**

**LISTED BUILDING CONSENT APPLICATION**

Copyright Hidden Design Studio LLP  
Do not scale from this drawing  
All dimensions to be checked on site

**Hidden**  
design studio

Hidden Design Studio LLP

Unit 8a, The Coachworks  
80 Parsons Grm Lane  
London, SW6 4HU

Tel: 020 7751 8347



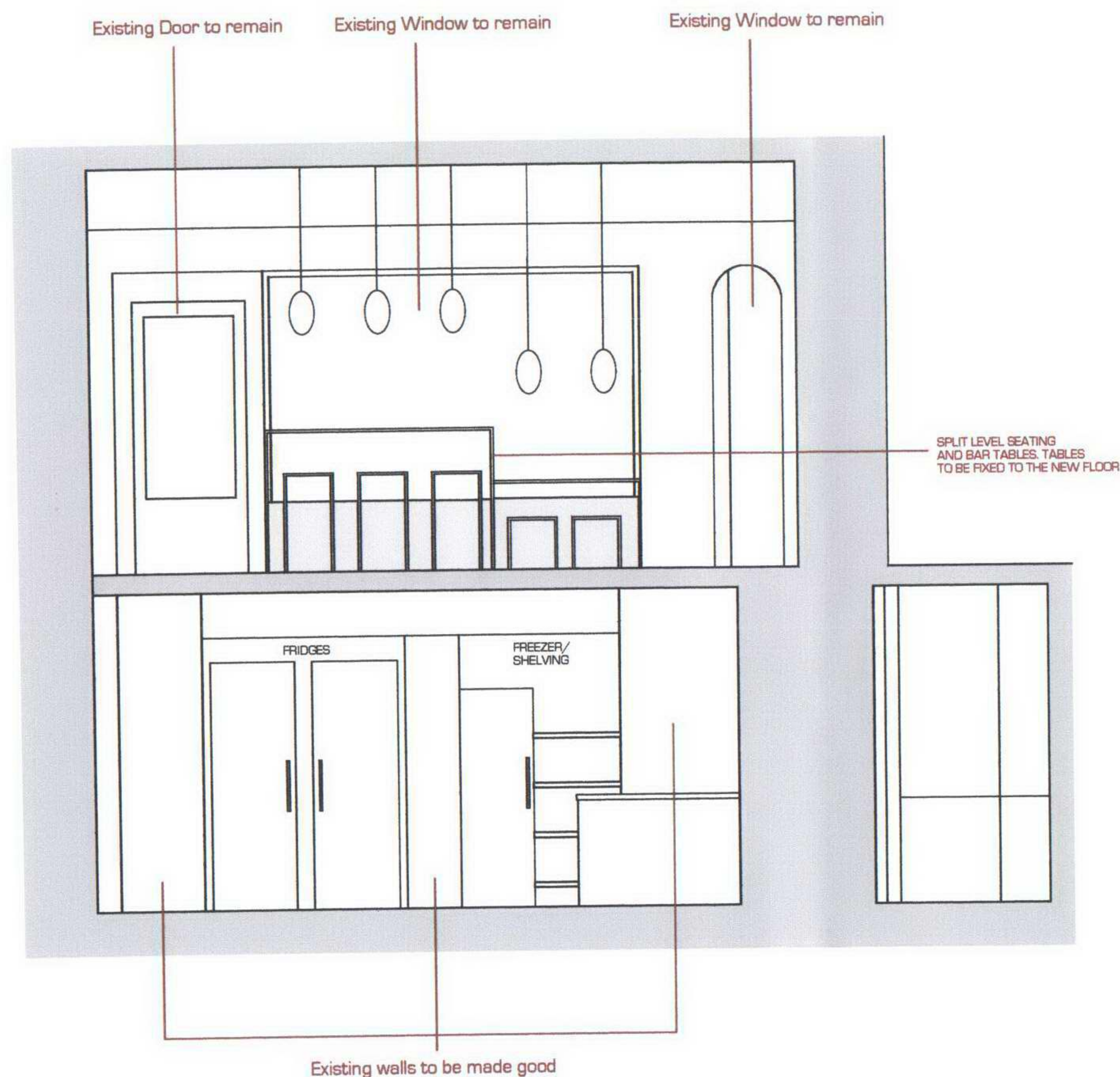

#### FLOORS;

All floors to be a hardwearing and smooth surface that is easy to clean and should be in all areas where food is being prepared, serveries and store rooms and in toilet areas.

Where heavy duty vinyl is specified all joints between sheets need to be welded to give a continuous surface.

#### WALLS;

All walls adjacent to any food preparation surfaces, equipment or sinks are to be tiled or stainless steel where specified, joints and edges must be sealed to prevent access for dirt and insects. Any structural dampness must be eliminated.

#### CEILINGS;

All ceilings to be painted in a smooth easy to clean surface onto plasterwork. Kitchen ceilings should be fireproof.

#### VENTILATION;

Adequate ventilation is necessary to prevent excessive heat, steam, and to remove smells and fumes. A fresh air inflow is necessary to provide proper distribution of air.

An extractor fan giving 3 to 6 air changes per hour should be provided in areas where raw vegetables, meat, fish or pastry etc., are prepared. The final point of discharge for extracted air must be at least 3 ft above eaves level and positioned so as not to cause a nuisance to occupants of the building, nearby buildings or passers-by. It should be effectively separated from any openable windows, doors, ventilation grilles, or air-conditioning supply points.

#### LIGHTING;

Pendant light fittings above bar areas and over the counter. Spec TBC.

#### TOILET;

Sanitary accommodation is required for foodhandlers. All sanitary accommodation must be ventilated, an extract fan in this case shall be necessary. There must be a lobby between the toilet and any area where there is food. The doors should be self closing, and there must be a 'wash your hands' notice displayed in every lavatory used by staff.

Notes:

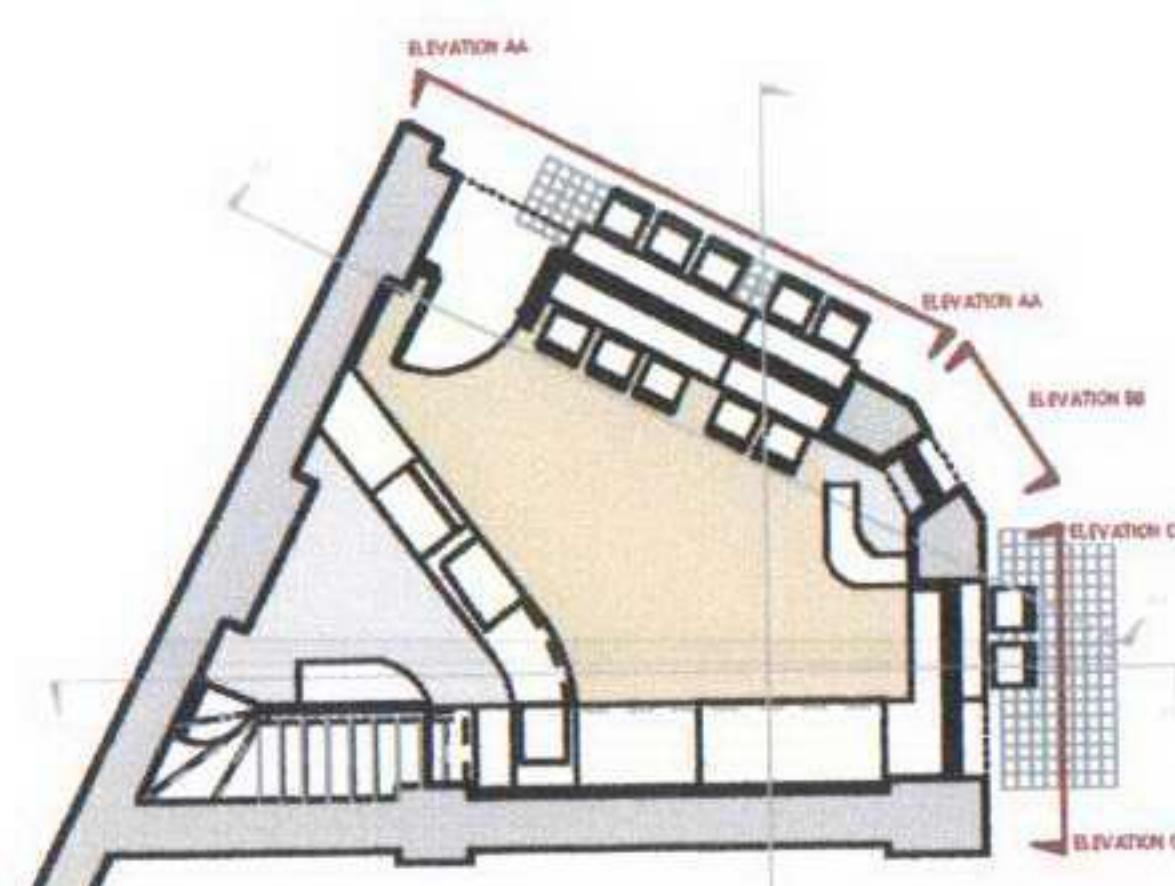

Revisions:

Drawing Title: **PROPOSED SECTION AA**

Drawing No: **YUM04/011**

Date: **08.12.04** Scale: **1:50**

Drawn by: Checked by:

Client: **Vivek Kakkar**

Job Title: **YUMNATION**

**LISTED BUILDING CONSENT APPLICATION**

Copyright Hidden Design Studio LLP  
Do not scale from this drawing  
All dimensions to be checked on site

**Hidden**  
design studio

Hidden Design Studio LLP

Unit 8a, The Coachworks  
80 Parsons Grn Lane  
London, SW6 4HU

Tel: 020 7751 8347



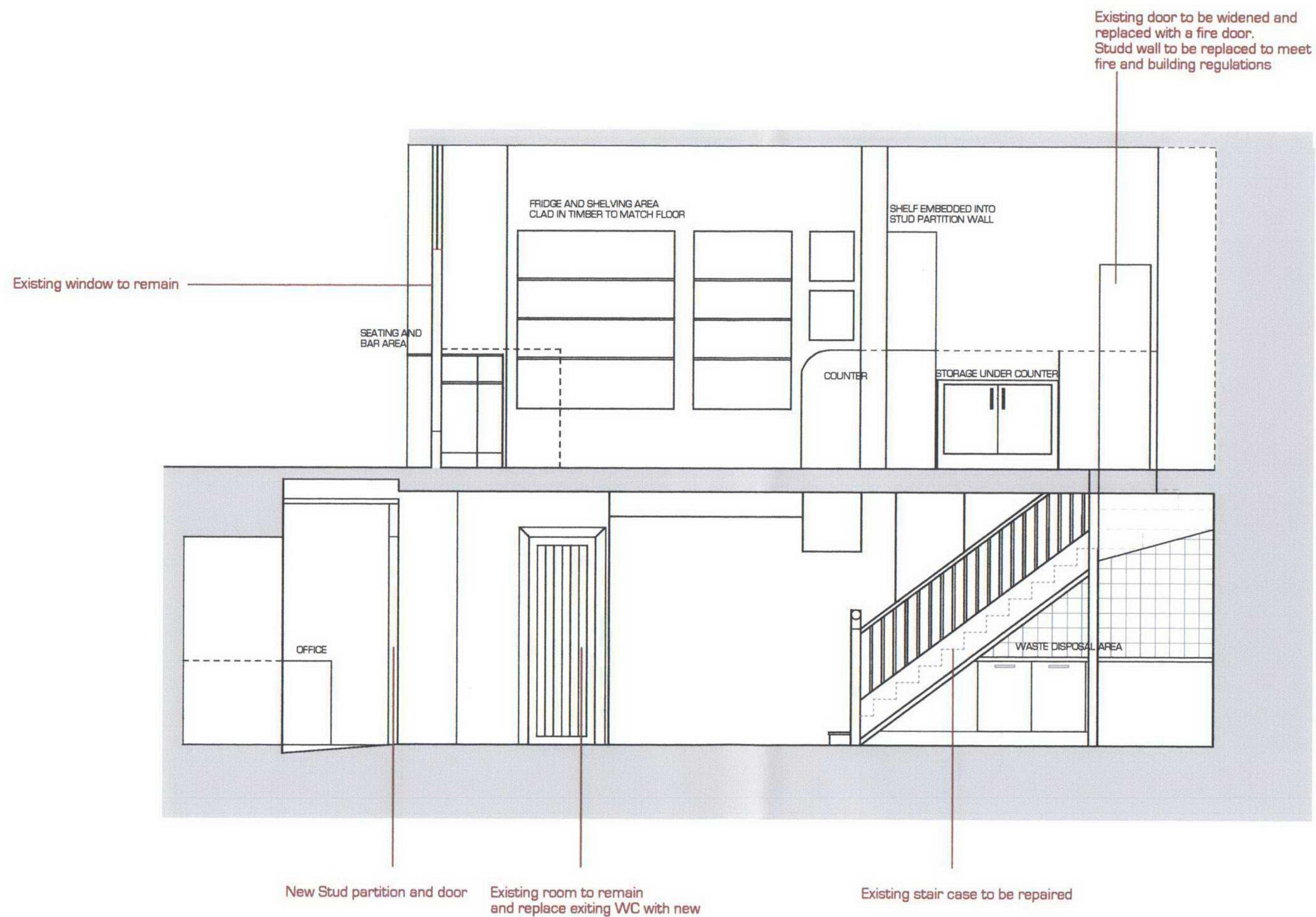

## Revisions:

AMENDED DRAWING REF: YUM04/012 AMEND  
LETTER 07.01.05 REF: 2004/5461

## Notes:

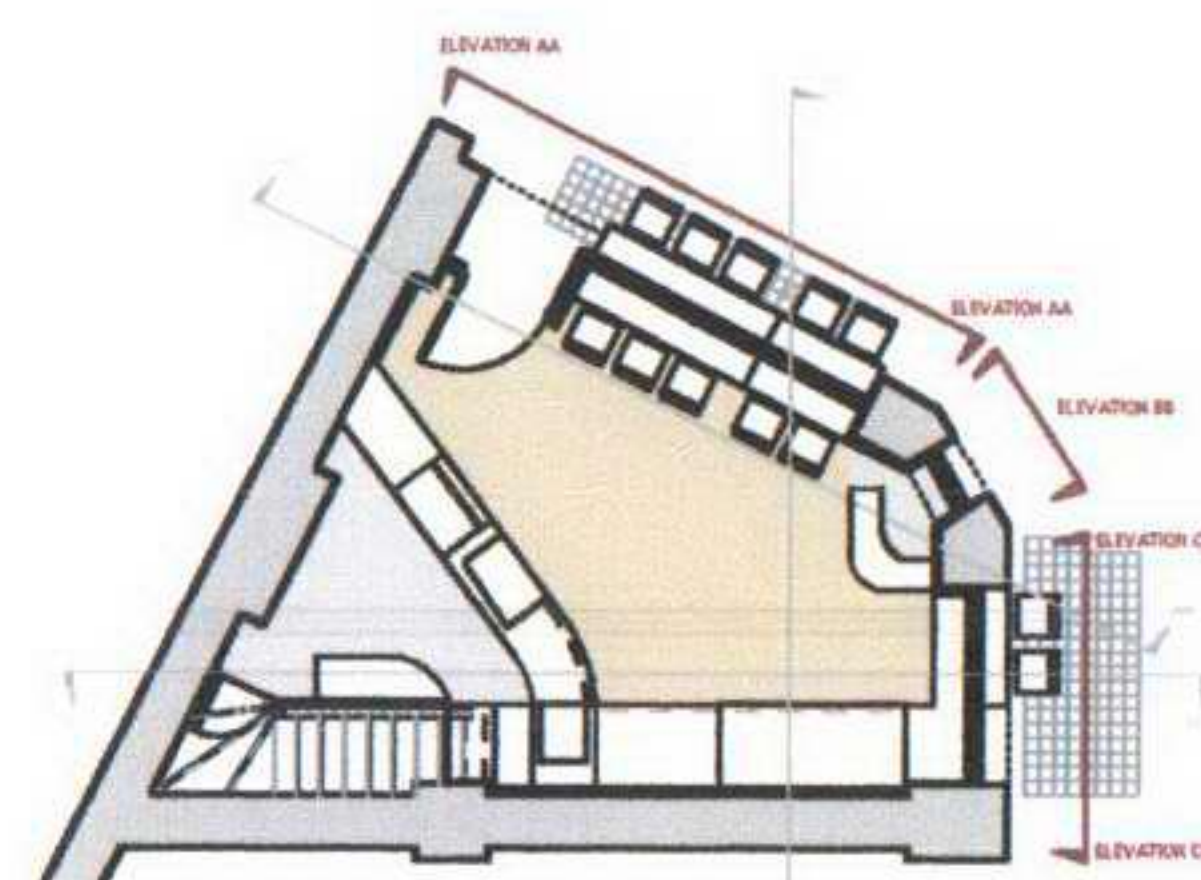

Drawing Title: **PROPOSED SECTION BB**

Drawing No: **YUM04/012**

Date: **08.12.04** Scale: **1:50**

Drawn by: \_\_\_\_\_ Checked by: \_\_\_\_\_

Client: **Vivek Kakkar**

Job Title: **YUMNATION**

**LISTED BUILDING CONSENT APPLICATION**

Copyright Hidden Design Studio LLP  
Do not scale from this drawing  
All dimensions to be checked on site

**Hidden**  
design studio

Hidden Design Studio LLP

Unit 8a, The Coachworks  
80 Parsons Grm Lane  
London, SW6 4HU

Tel: 020 7751 8347





Revisions:

Notes:

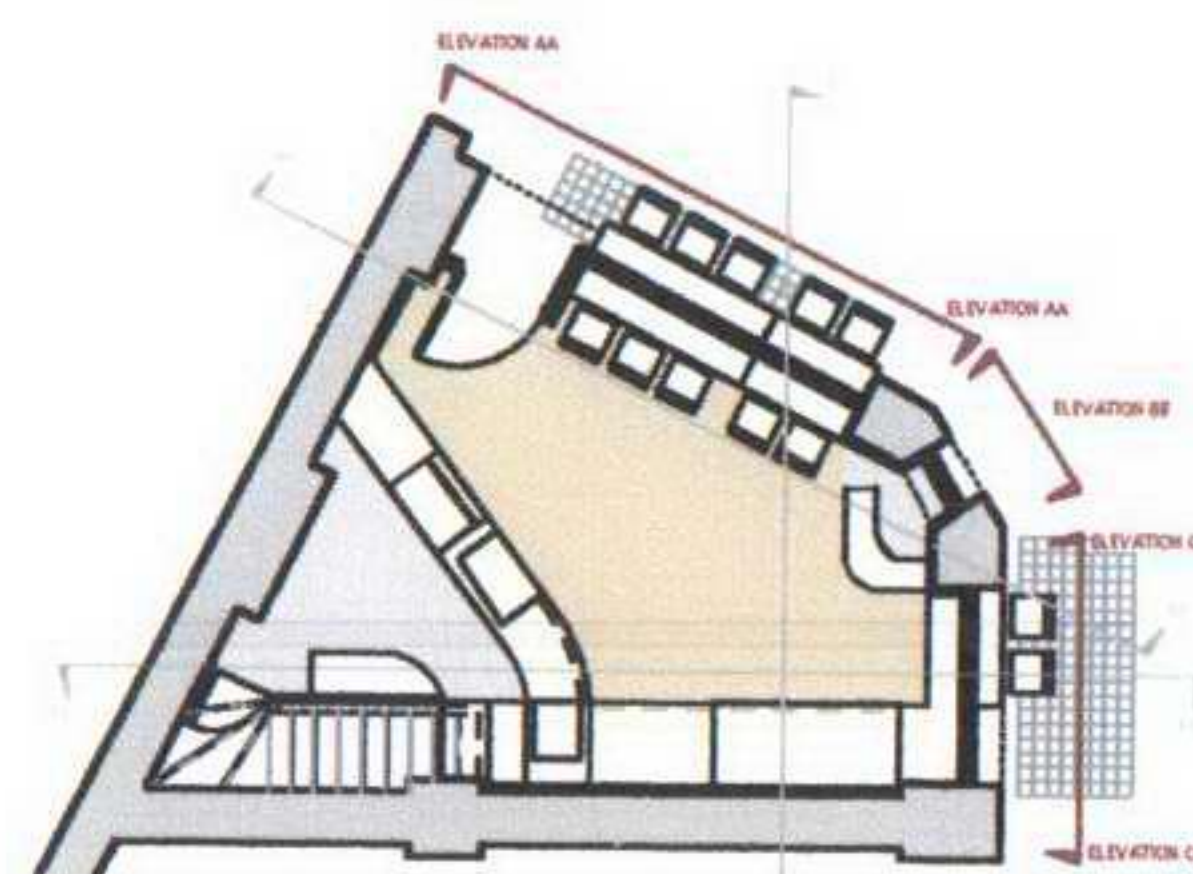

Drawing Title: FASCIA SIGN ELEVATIONS

Drawing No: YUM04/013

Date: 08.12.04 Scale: 1:50

Drawn by: Checked by:

Client: Vivek Kakkar

Job Title: YUMNATION

LISTED BUILDING CONSENT APPLICATION

Copyright Hidden Design Studio LLP  
Do not scale from this drawing  
All dimensions to be checked on site**Hidden**  
design studio

Hidden Design Studio LLP

Unit 8a, The Coachworks  
80 Parsons Gm Lane  
London, SW6 4HU

Tel: 020 7751 8347



HANGING SIGNAGE  
TO BE ADDED TO THE  
EXISTING SIGN ATTACHMENT  
CONSTRUCTED FROM  
TIMBER AND PAINTED LOGO

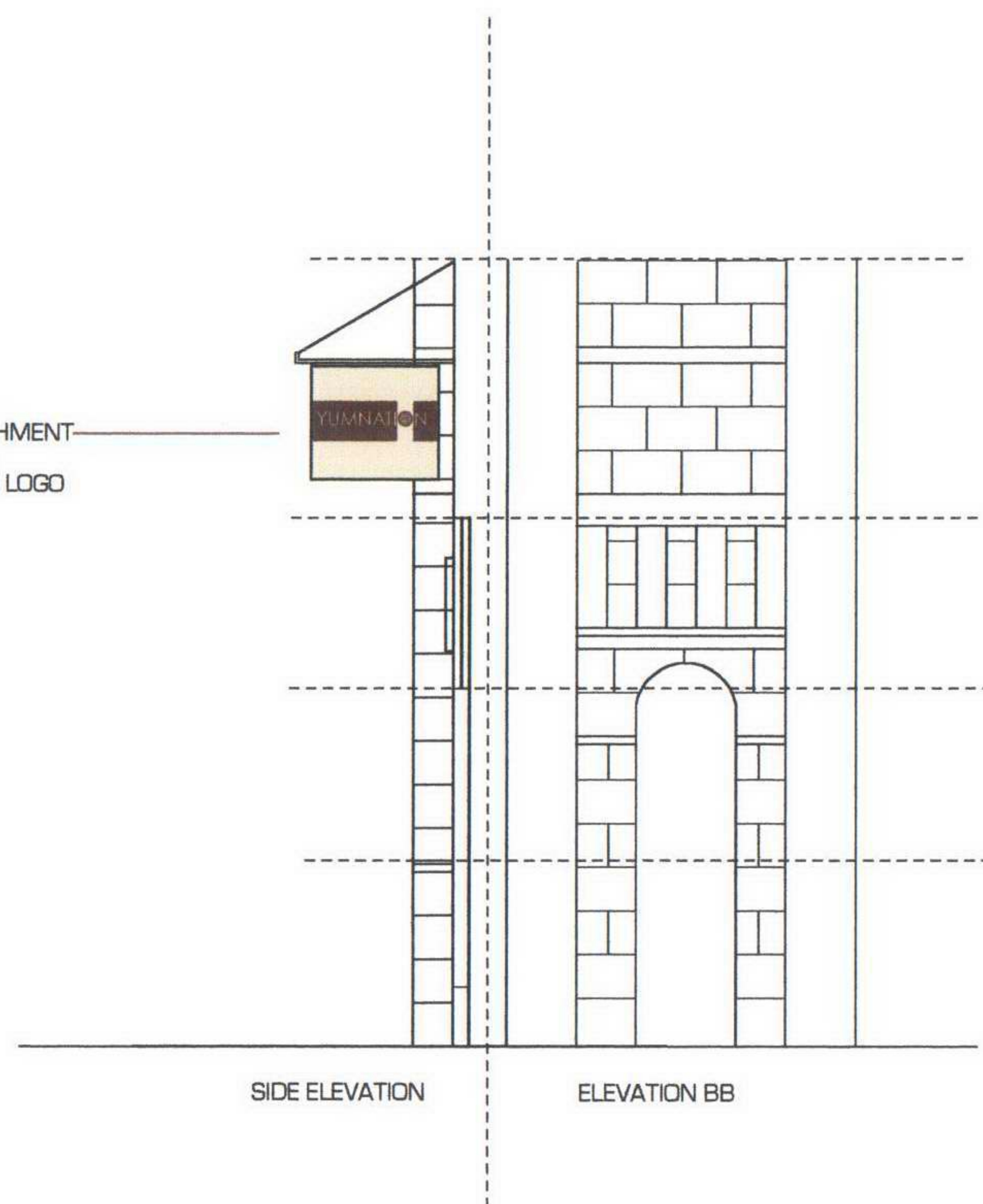

EXISTING SIGN ATTACHMENT



Revisions:

Notes:

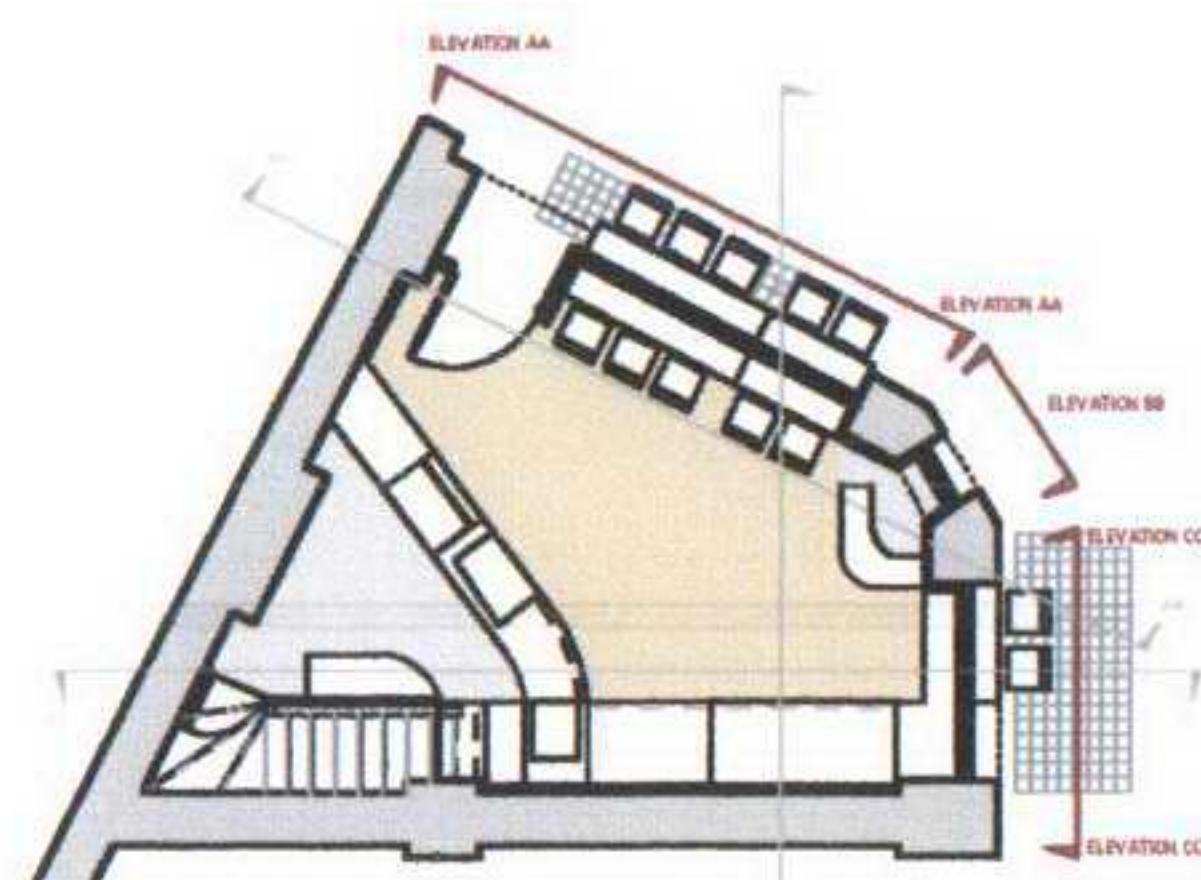

Drawing Title: PROJECTING SIGN ELEVATION AS EXISTING

Client:

**Vivek Kakkar**

Drawing No: YUM04/014

Job Title:

**YUMNATION**

Date: **08.12.04** Scale: 1:50

**LISTED BUILDING CONSENT APPLICATION**

Drawn by: Checked by:

Copyright Hidden Design Studio LLP  
Do not scale from this drawing  
All dimensions to be checked on site

**Hidden**  
design studio

Hidden Design Studio LLP

Unit 8a, The Coachworks  
80 Parsons Gm Lane  
London, SW6 4HU

Tel: 020 7751 8347



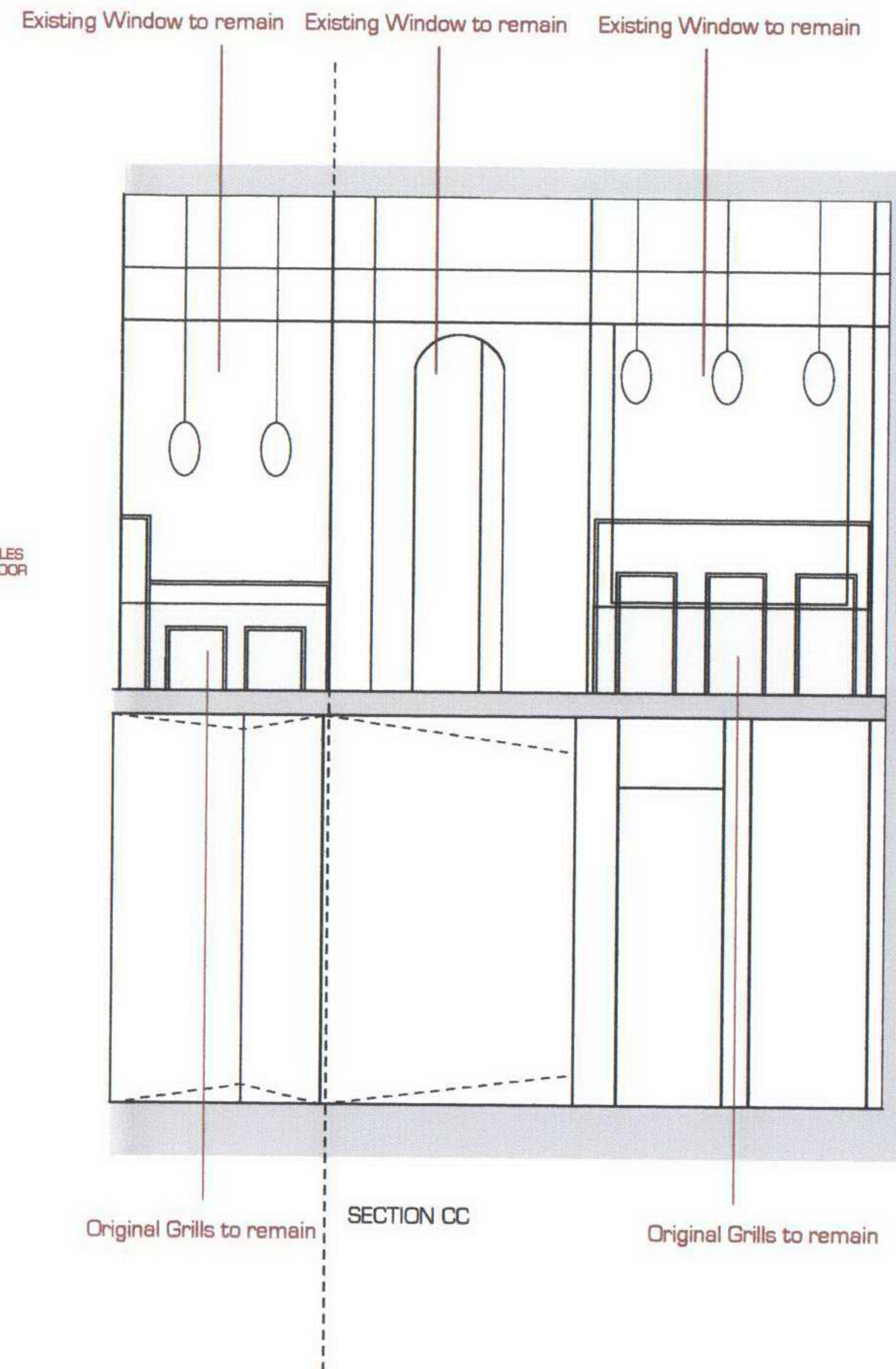
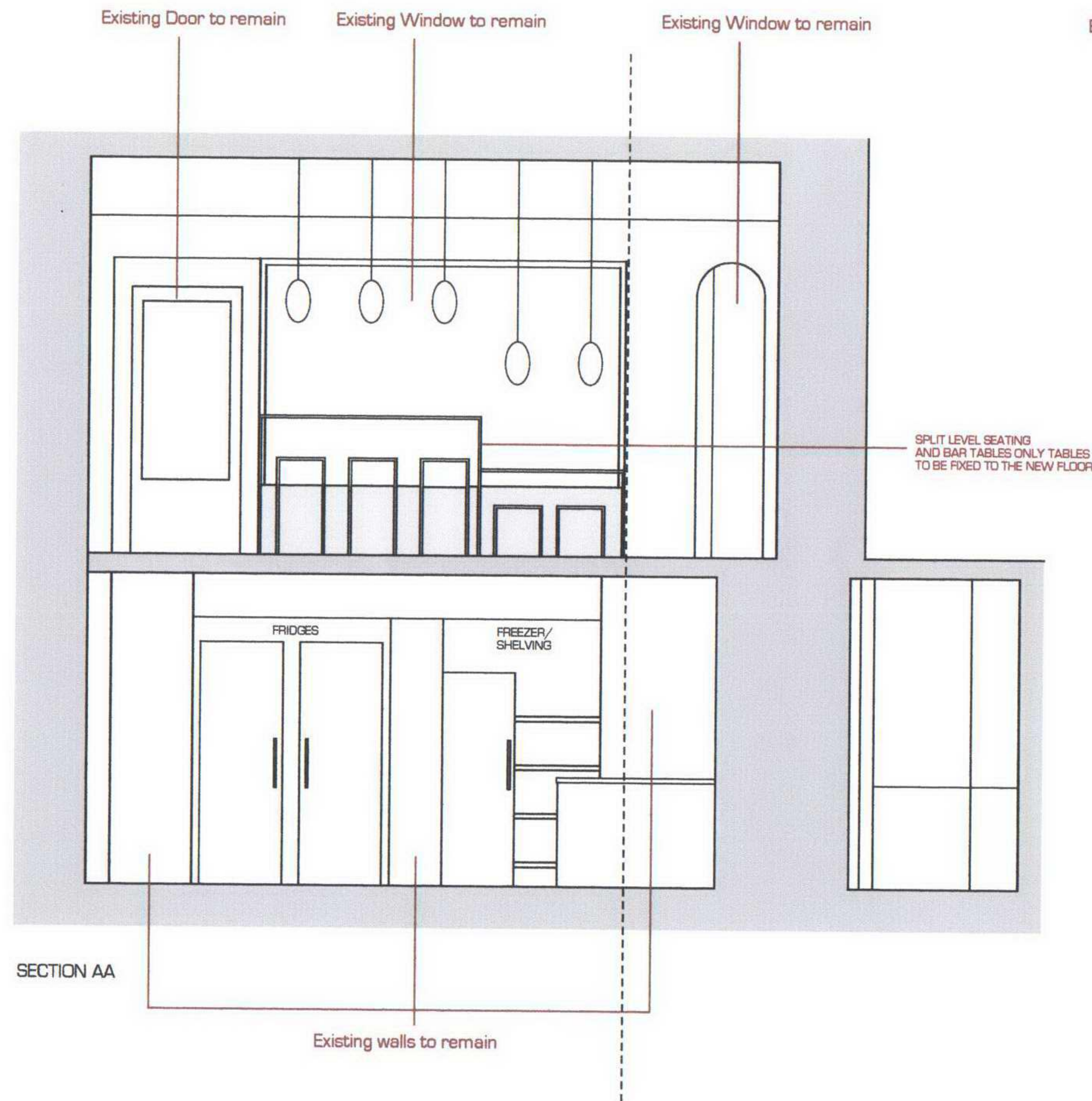
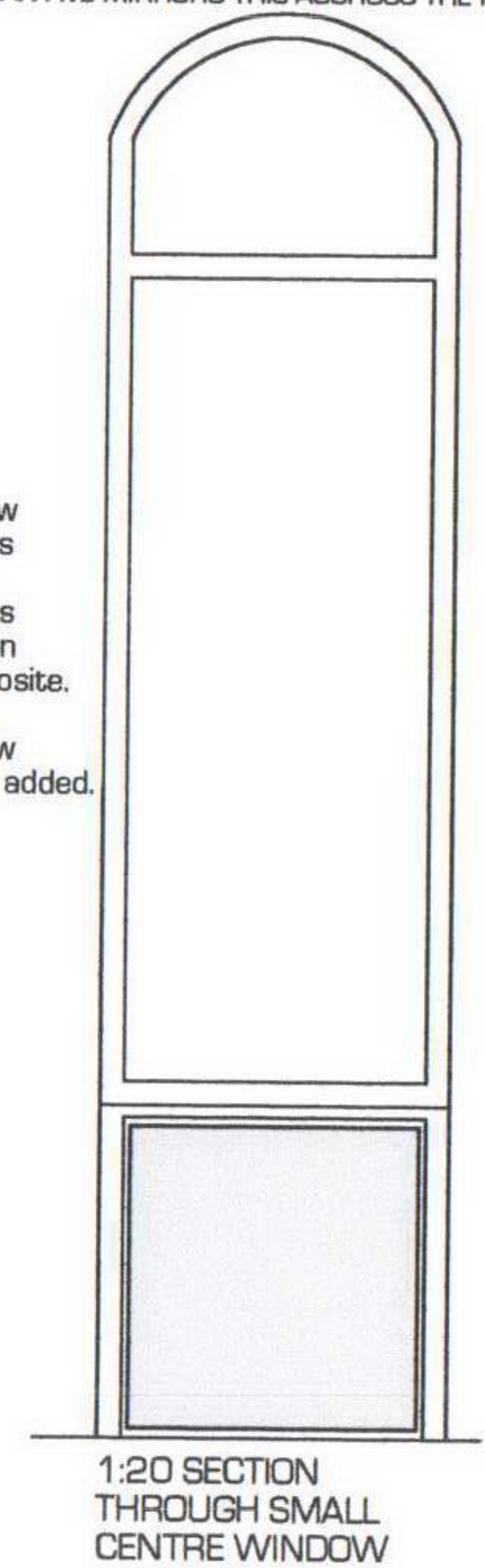

PHOTO OF THE SPAGHETTI HOUSE OPPOSITE 29 SICILIAN AVE MIRRORS THIS ACROSS THE ROAD

At present the window is boarded up, there is an existing window behind that resembles the above image taken from the building opposite. The window is simply being revealed. No new glazing/frame will be added.



# Revisions:

PLEASE REFER TO DRAWING NO YUM04/011 FOR SPECIFICATION DETAILS.  
THIS DRAWING IS AS REQUESTED ON 07.01.05 RE: SECTION THROUGH THE PROPOSED SHOPFRONTS

# Notes:

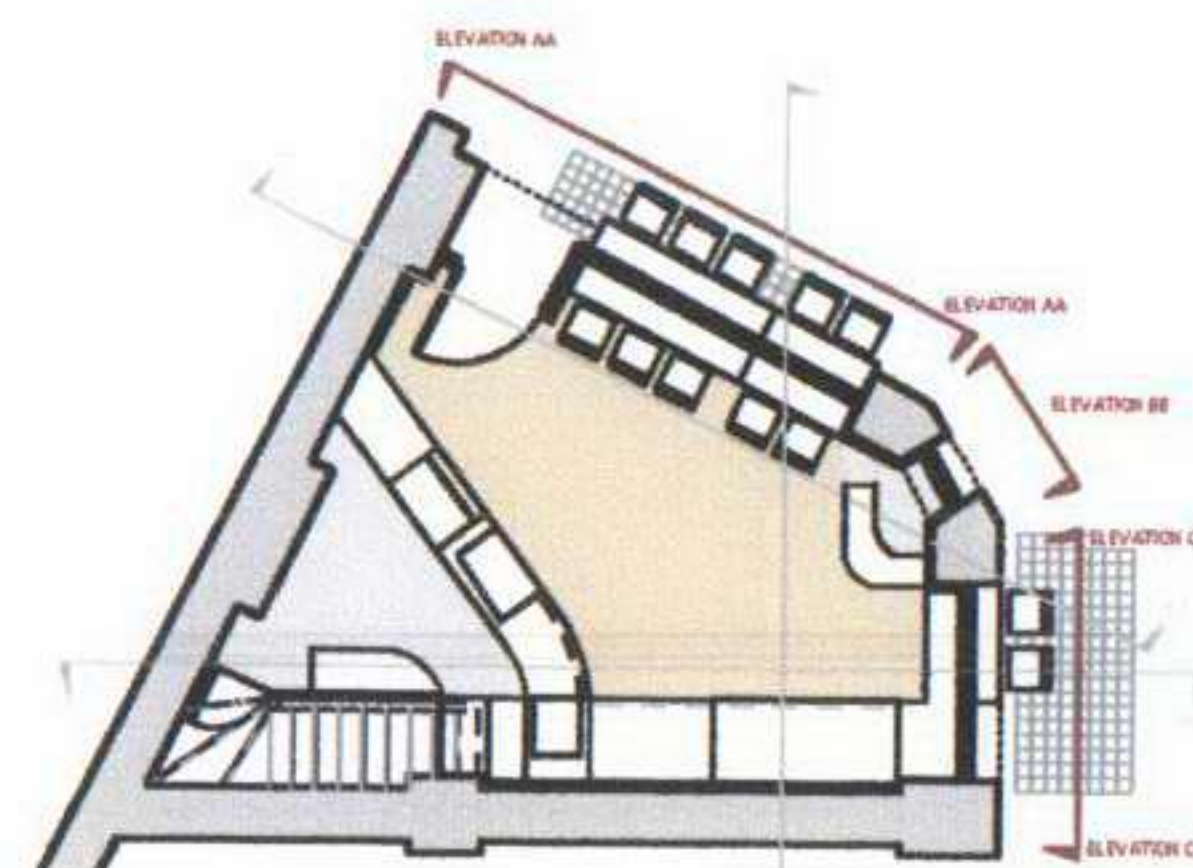

Drawing Title: PROPOSED SECTIONS AA AND CC THROUGH SHOPFRONT

Drawing No: YUM04/015

Date: 08.12.04 Scale: 1:50

Drawn by: Checked by:

Client: Vivek Kakkar

Job Title: YUMNATION

LISTED BUILDING CONSENT APPLICATION

Copyright Hidden Design Studio LLP  
Do not scale from this drawing  
All dimensions to be checked on site

**Hidden**  
design studio

Hidden Design Studio LLP

Unit 8a, The Coachworks  
80 Parsons Grn Lane  
London, SW6 4HU

Tel: 020 7751 8347