

REAR ELEVATION AS PROPOSED

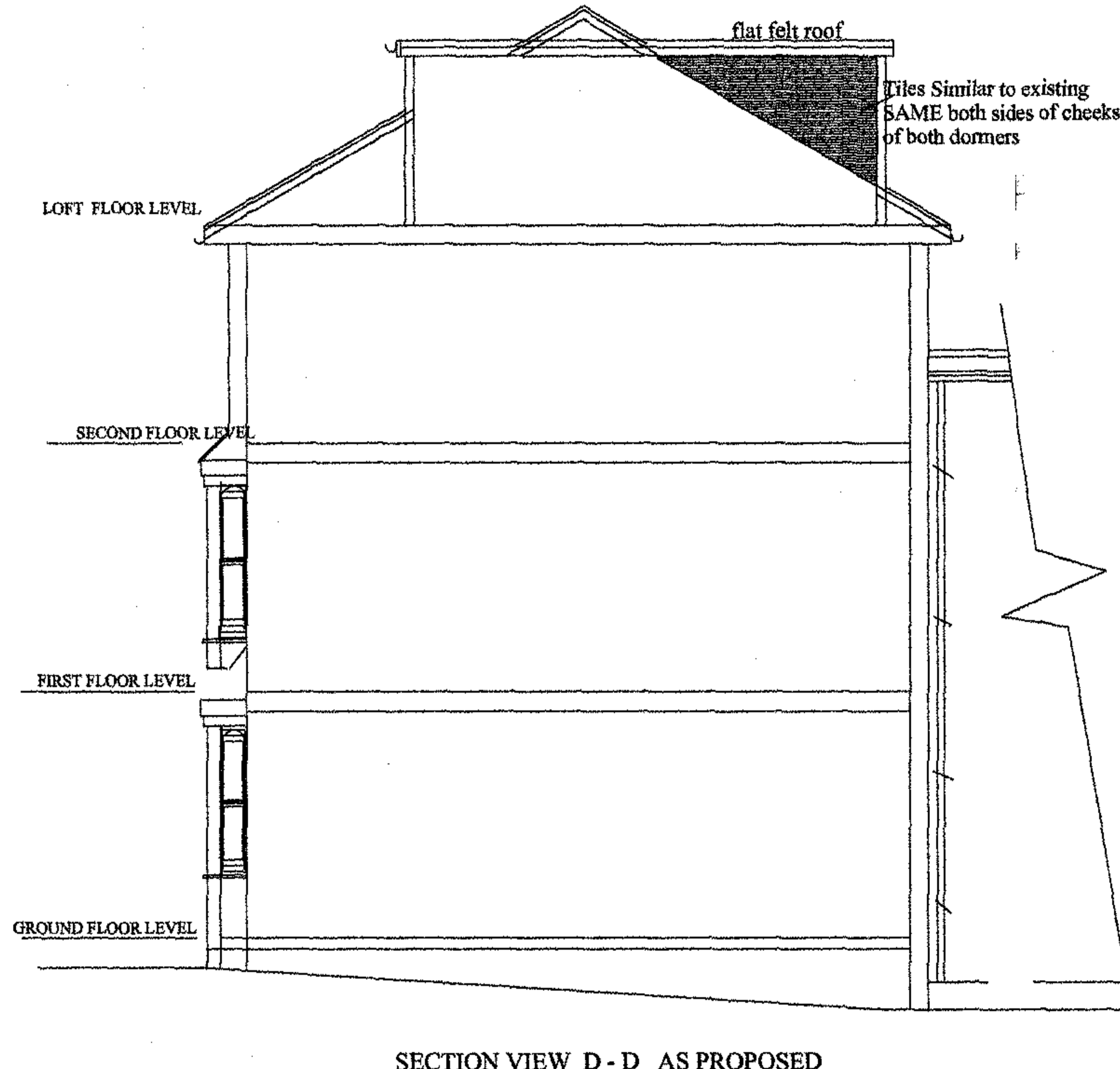

SECTION VIEW D - D AS PROPOSED

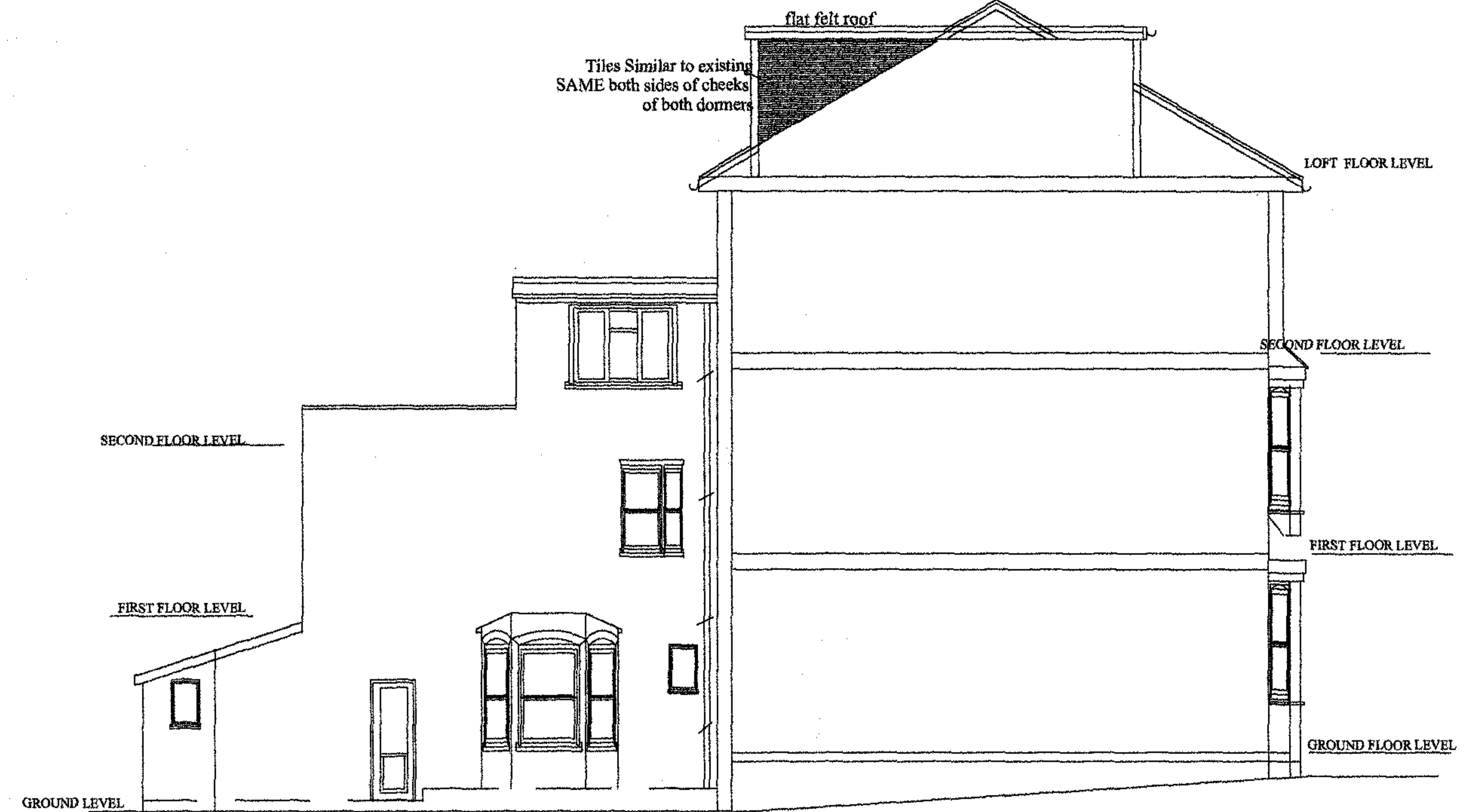

SECTION VIEW B - B AS PROPOSED

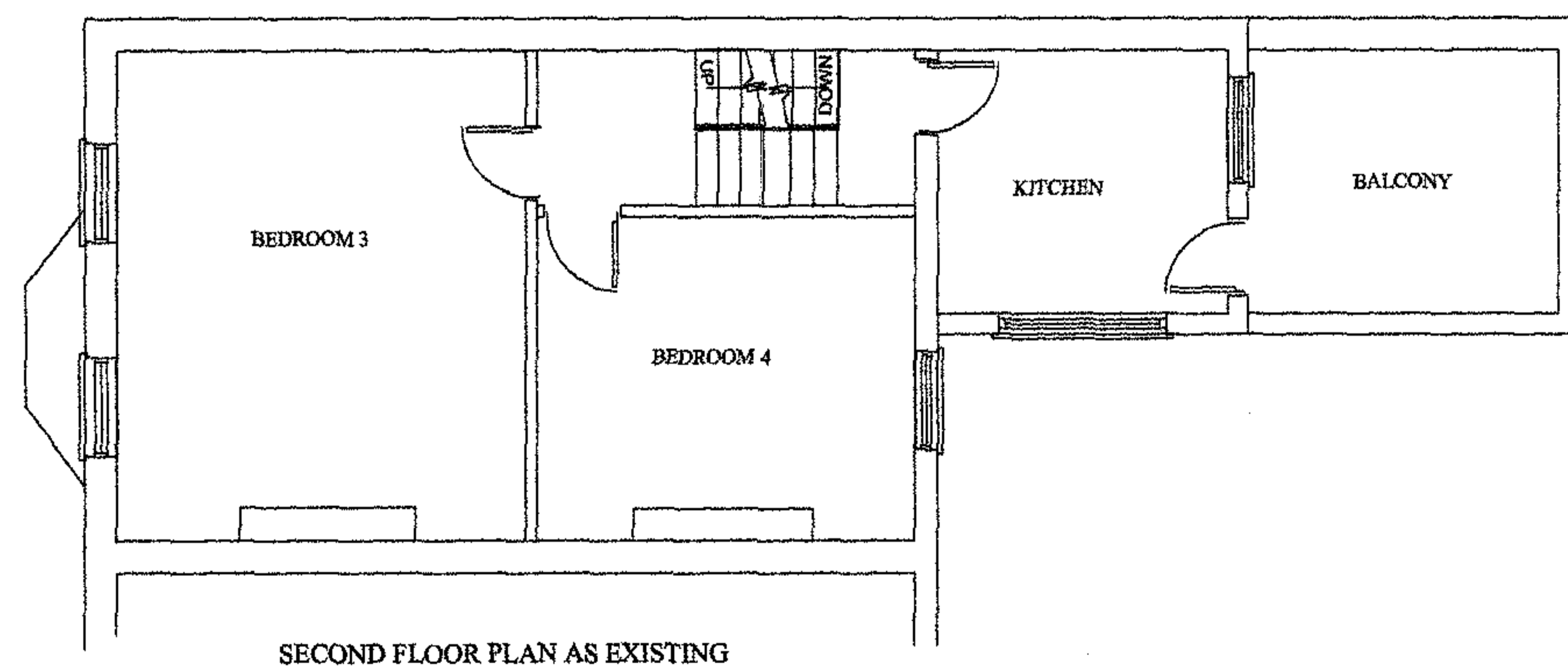

SECOND FLOOR PLAN AS EXISTING

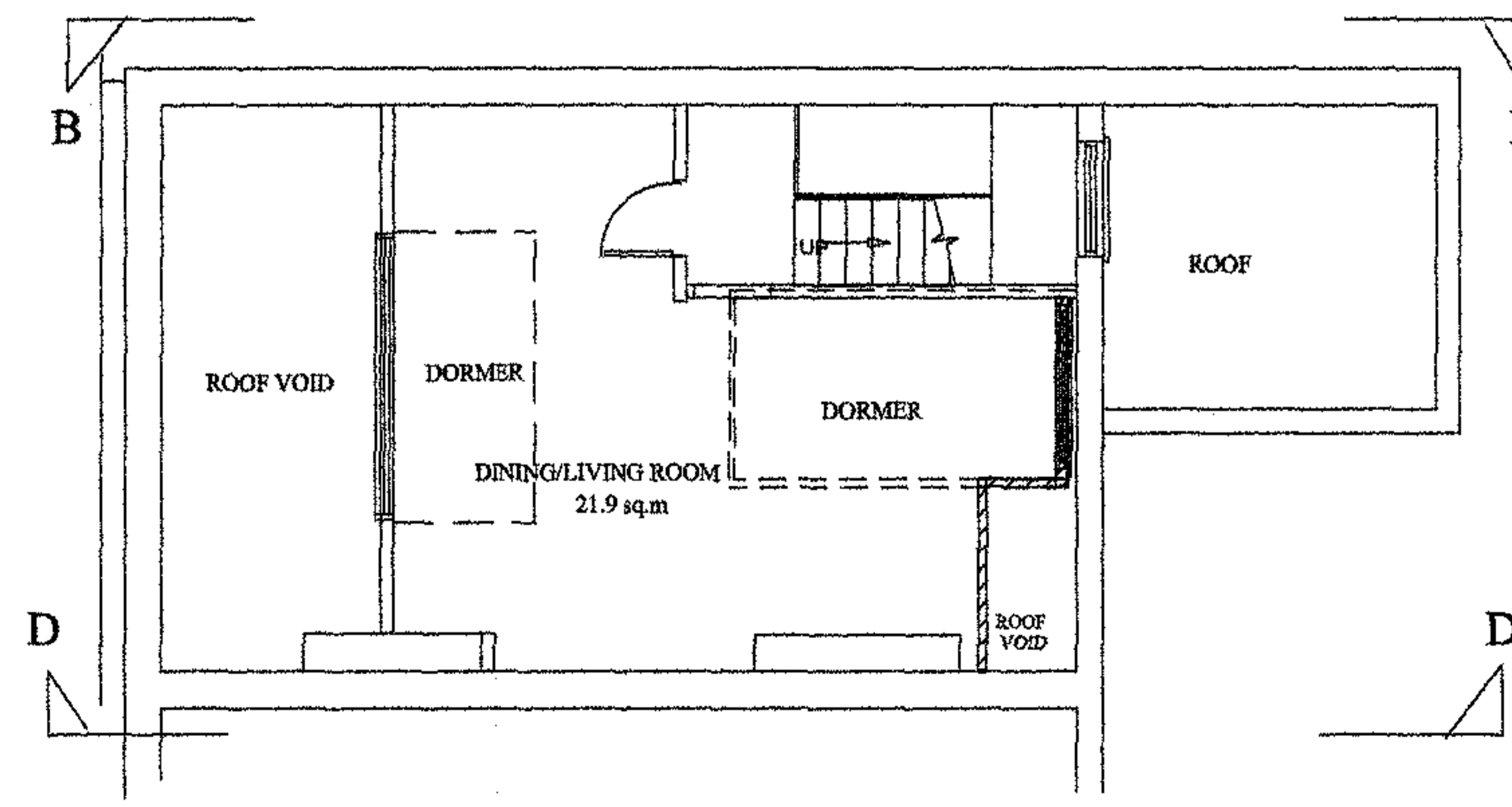

THIRD-LOFT FLOOR PLAN AS PROPOSED- LOFT FLOOR

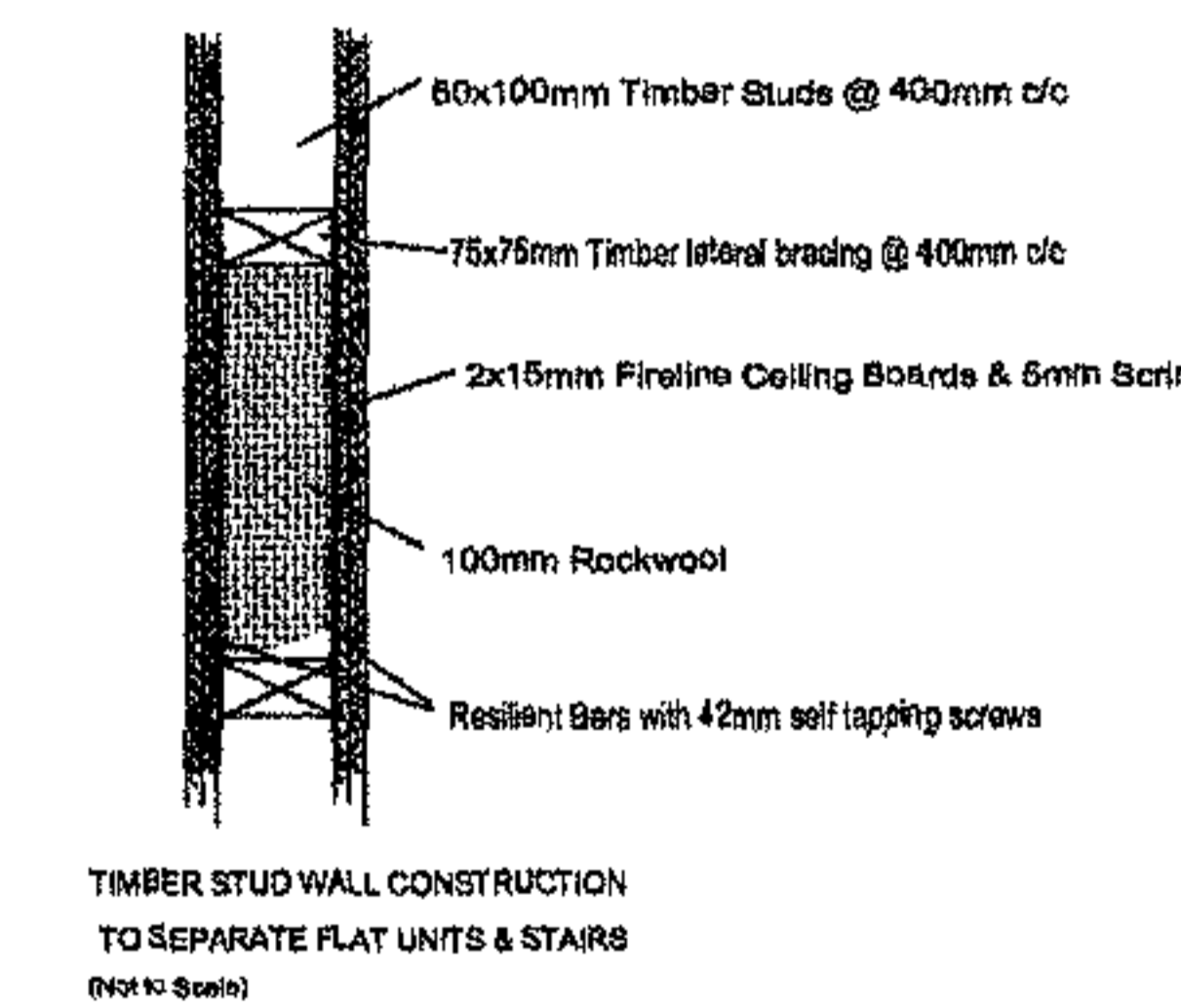

TIMBER STUD WALL CONSTRUCTION TO SEPARATE FLAT UNITS & STAIRS (see to beam)

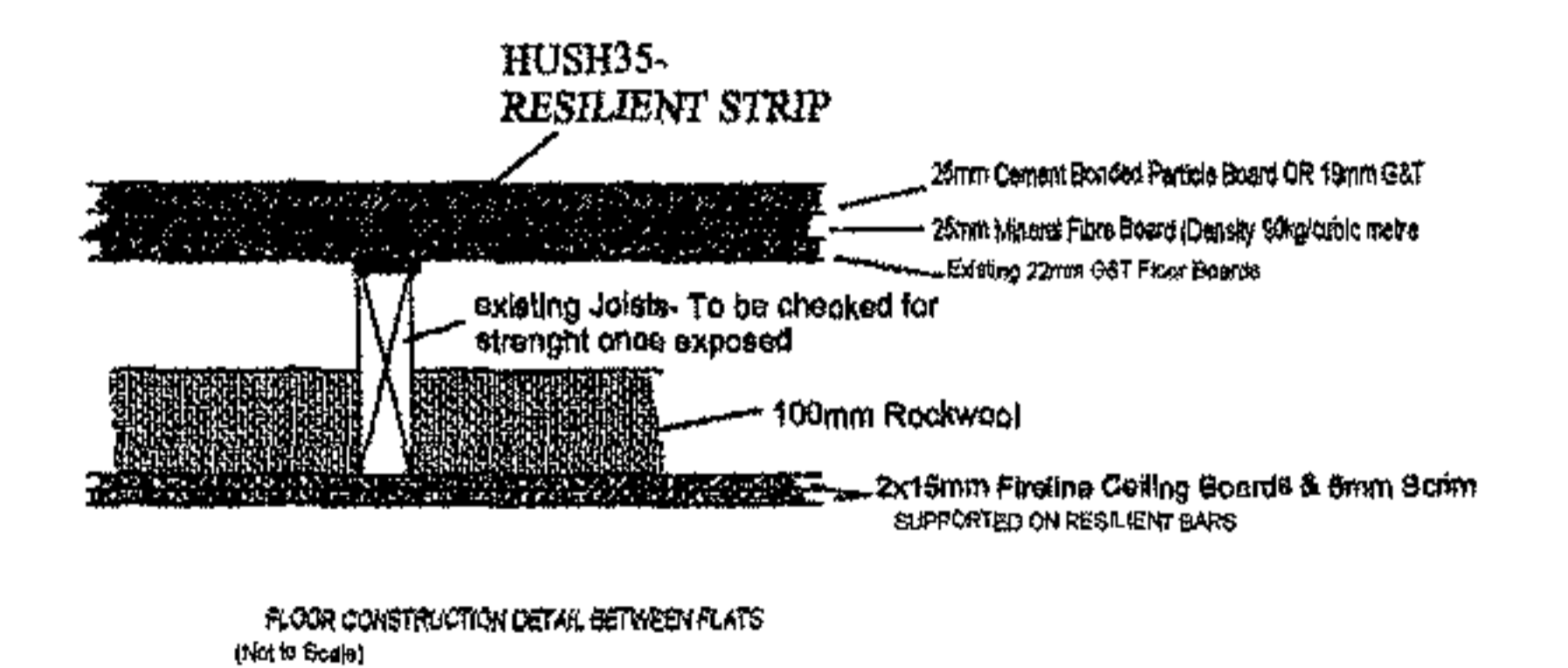

FLOOR CONSTRUCTION DETAIL BETWEEN FLATS (see to beam)

REVISIONS DATE

All dimensions must be checked on site. The Contractor shall be responsible for taking all necessary site dimensions and levels and for all exploratory works to verify the existing structure before commencement of works.

All details to comply with current building regulations and Local Authority approvals. Work not to commence before final approval of plans by Local Authority.

Where new work is on/near boundary line/party wall the property owner is to serve party wall notice to the adjoining property/land owner in accordance with the requirements of the 'Party Wall etc.' Act 1996.

IDENTIFY DRAINS ON SITE BEFORE ANY WORKS START COMMENCES. INFORM WATER BOARD IF FOUNDATIONS ARE OVER OR CLOSE TO DRAINS.

CA(UK)LTD
CHARTERED CIVIL ENGINEERS
& ARCHITECTURAL DESIGNERS
C. ARNAOUTI, BSc(Eng)Hon, PhD, MICE, CEng

TITLE:
PROPOSED BUILDING-PLANS & ELEVATIONS
REAR DORMERS
54 SHIRLOCK ROAD
LONDON NW3

DRAWN BY: CA **DATE:** 20/03/05

DRAWING No: Phitos Shlr 54.3 & 4 pin & elev DORM **SCALE:** 1:100