DO NOT SCALE FROM THIS DRAWING
NOTES:

A1

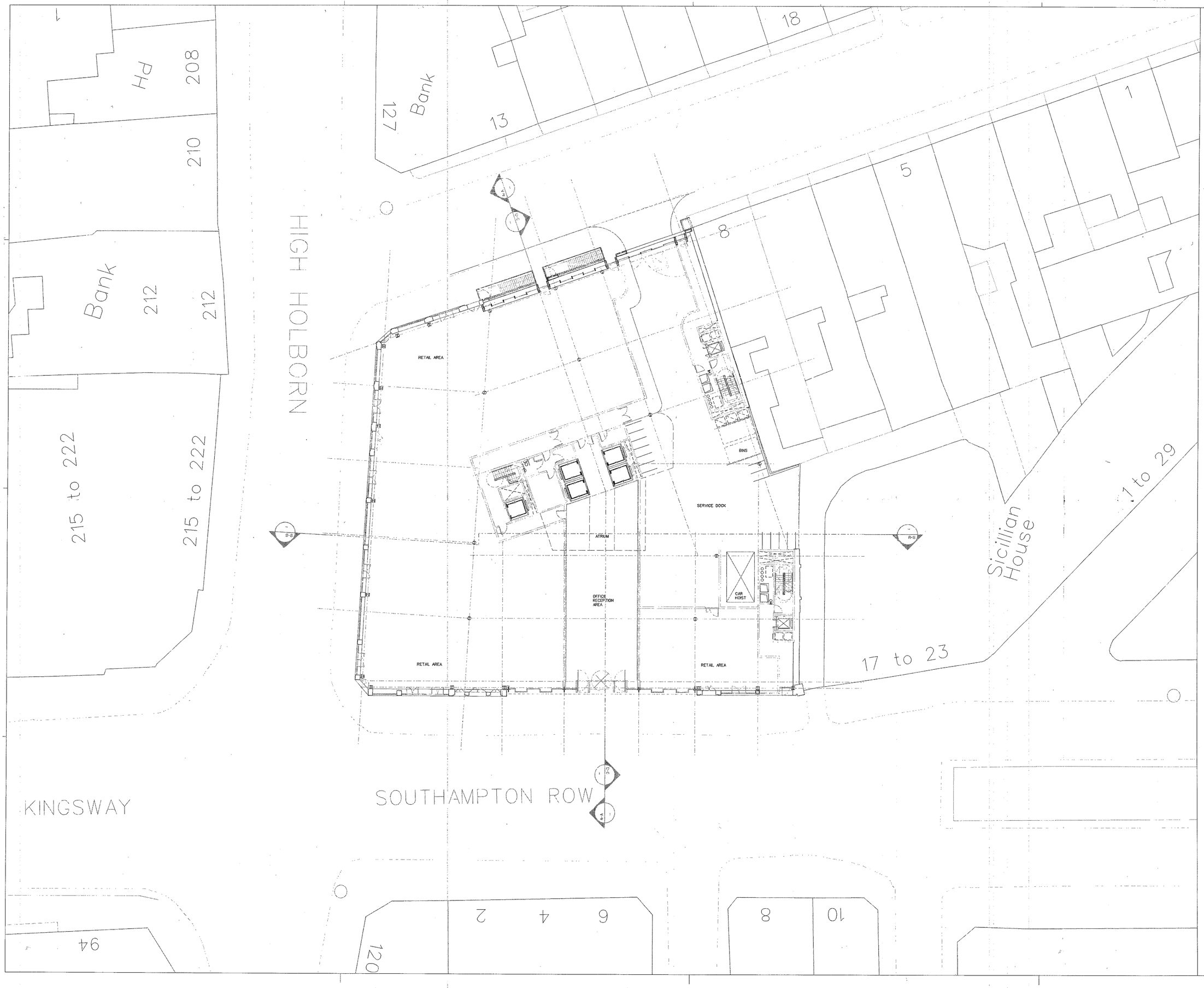

REV	DATE	AMENDMENT
B	--/--/--	PLANNING ISSUE Sutton Row entrance revised
A	--/--/--	PLANNING ISSUE
-	01/12/03	Design team issue

KEY PLAN

TITLE

125 HIGH HOLBORN
LONDON

LOGO

SHEPPARD ROBSON

ARCHITECTURE URBAN DESIGN PLANNING INTERIORS

LOCATION 77 PARKWAY . CAMDEN TOWN . LONDON . NW1 7PU
PHONE +44 0 20 7504 1700 FAX +44 0 20 7504 1701
WEBSITE www.sheppardrobson.com E-MAIL sr.mail@sheppardrobson.com

DRAWING

Ground Floor Plan

SCALE	DATE	ORIGINATOR	CHECKED	APPROVED
1:200	--/--/--	CTPS		

STATUS

PLANNING

DRAWING NO.	REV
2047_20_241	B

Plotted 10/03/2005

Filename L:\Projects\2000_etc\2047\cad\archive\050309_plann

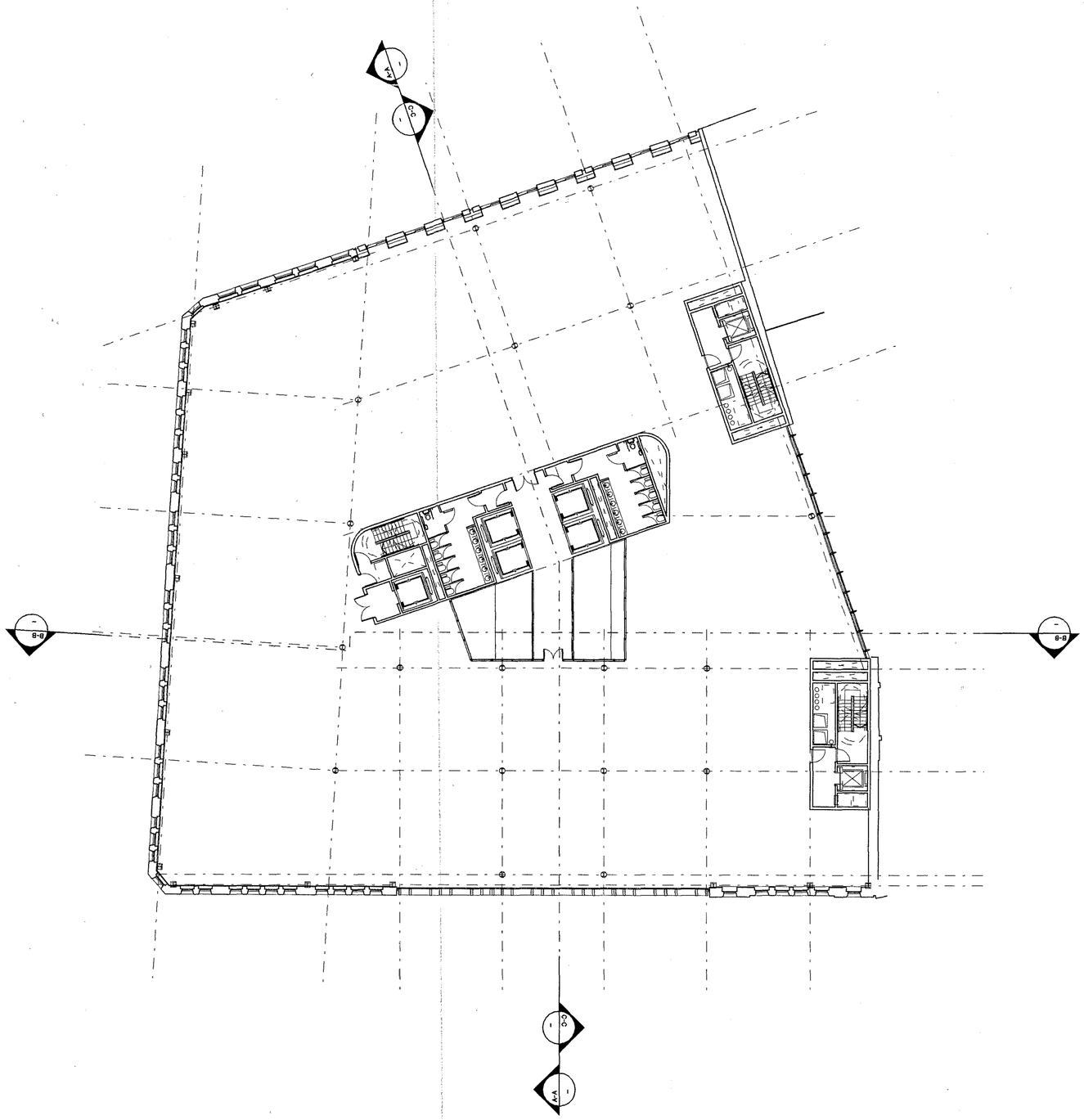

REV	DATE	AMENDMENT
A	--/--/--	PLANNING ISSUE
-	01/12/03	Design team issue

KEY PLAN

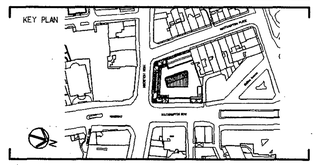

TITLE

125 HIGH HOLBORN
LONDON

LOGO

SHEPPARD ROBSON
ARCHITECTURE URBAN DESIGN PLANNING INTERIORS

LOCATION 77 PARKWAY . CAMDEN TOWN . LONDON . NW1 7PU
PHONE +44 0 20 7504 1700 FAX +44 0 20 7504 1701
WEBSITE www.sheppardrobson.com E-MAIL sr.mail sheppardrobson.com

DRAWING

1st Floor Plan

SCALE	DATE	ORIGINATOR	CHECKED	APPROVED
1:200	--/--/--	CTPS		

STATUS

PLANNING

DRAWING NO.	REV
2047_20_242	A

Plotted 10/03/2005
Filename L:\Projects\2000_etc\2047\cad\archive\050309_plan

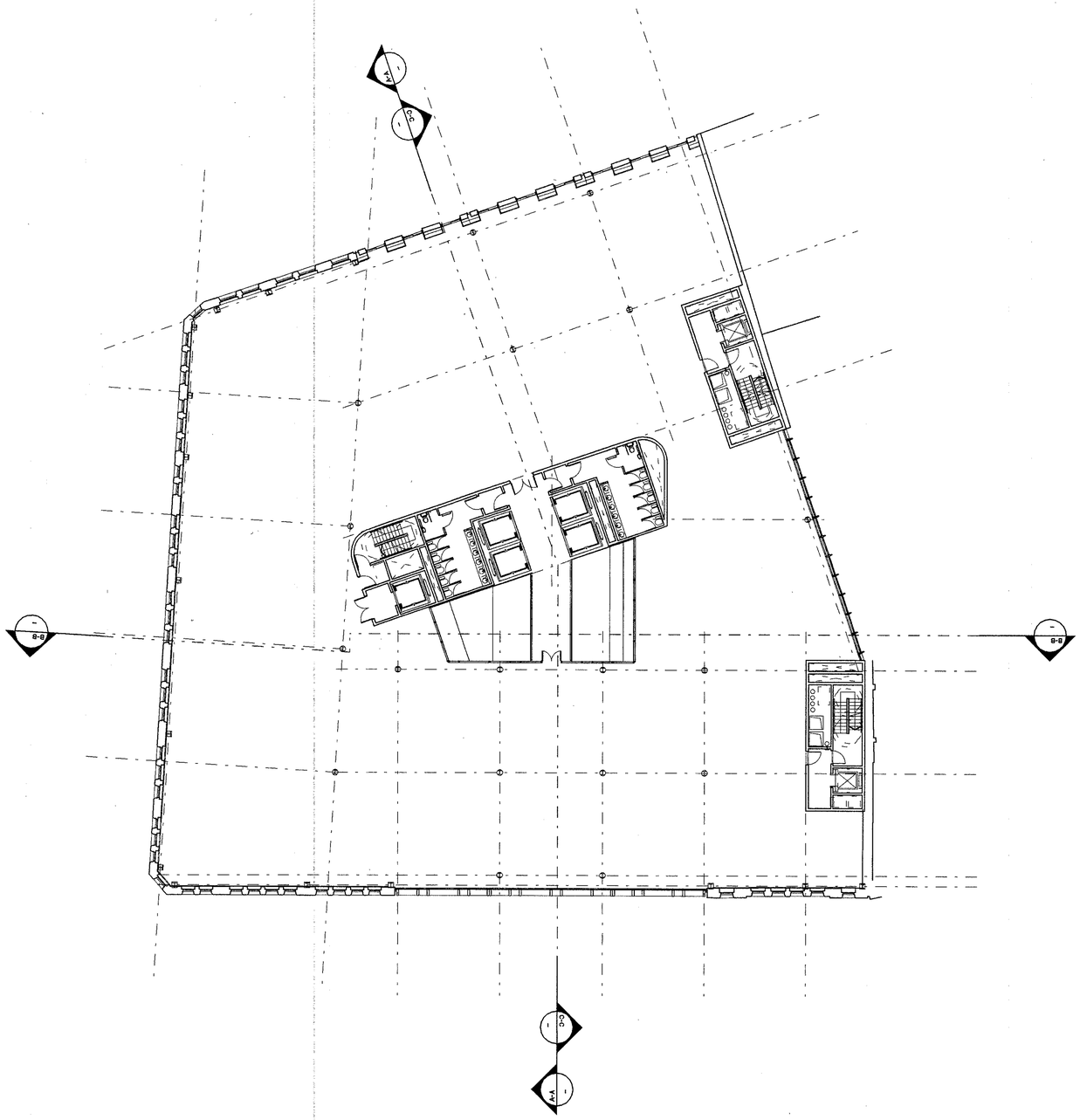

REV	DATE	AMENDMENT
A	--/--/--	PLANNING ISSUE
-	01/12/03	Design team issue

KEY PLAN

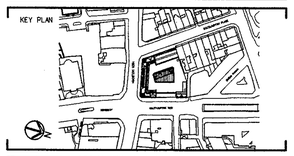

TITLE

125 HIGH HOLBORN
LONDON

LOGO

SHEPPARDROBSON

ARCHITECTURE URBAN DESIGN PLANNING INTERIORS

LOCATION 77 PARKWAY . CAMDEN TOWN . LONDON . NW1 7PU
PHONE +44 0 20 7504 1700 FAX +44 0 20 7504 1701
WEBSITE www.sheppardrobson.com E-MAIL sr.mail sheppardrobson.com

DRAWING

2ndFloor Plan

SCALE	DATE	ORIGINATOR	CHECKED	APPROVED
1:200	--/--/--	CTPS		

STATUS

PLANNING

DRAWING NO.	REV
2047_20_243	A

Plotted 10/03/2005
Filename L:\Projects\2000_etc\2047\cad\archive\050309_planni

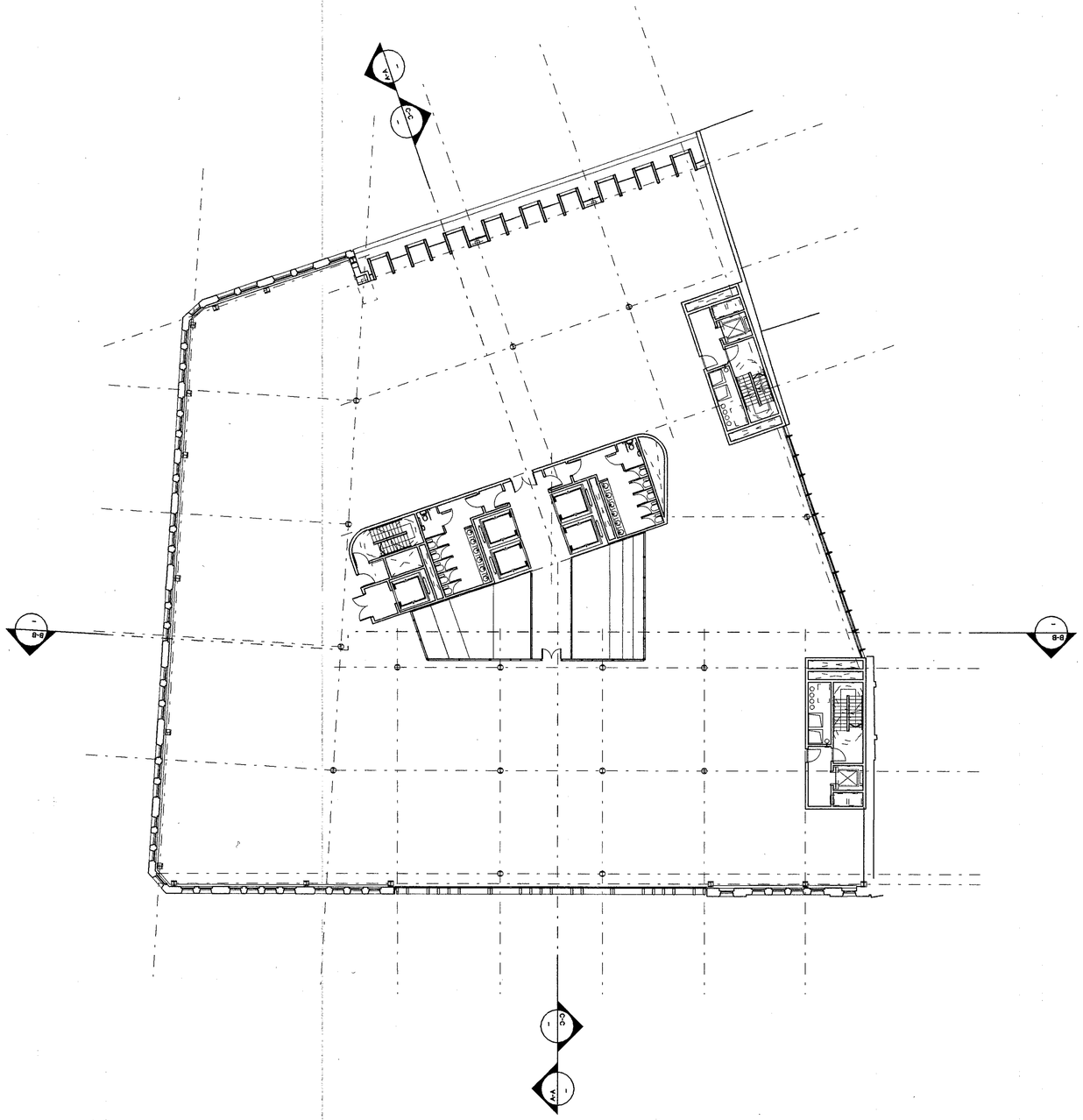

REV	DATE	AMENDMENT
A	--/--/--	PLANNING ISSUE
-	01/12/03	Design team issue

KEY PLAN

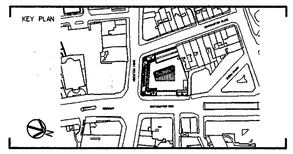

TITLE

125 HIGH HOLBORN
LONDON

LOGO

SHEPPARDROBSON

ARCHITECTURE URBAN DESIGN PLANNING INTERIORS

LOCATION 77 PARKWAY . CAMDEN TOWN . LONDON . NW1 7PU
PHONE +44 0 20 7504 1700 FAX +44 0 20 7504 1701
WEBSITE www.sheppardrobson.com E-MAIL sr.mail sheppardrobson.com

DRAWING

3rd Floor Plan

SCALE	DATE	ORIGINATOR	CHECKED	APPROVED
1:200	--/--/--	CTPS		

STATUS

PLANNING

DRAWING NO.	REV
2047_20_244	A

Plotted 10/03/2005
Filename L:\Projects\2000_etc\2047\cad\archive\050309_plann

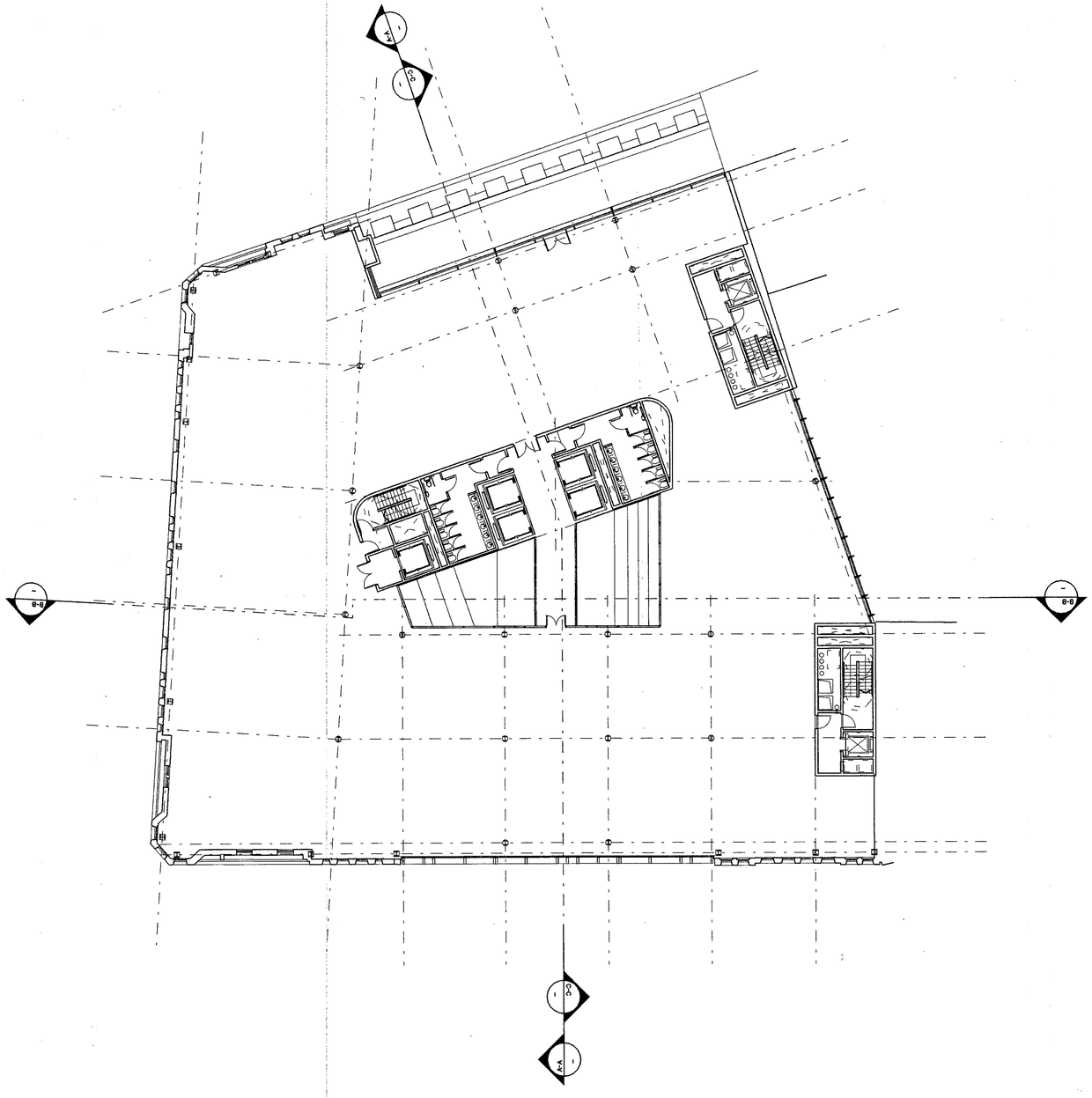

REV	DATE	AMENDMENT
A	--/--/--	PLANNING ISSUE
-	01/12/03	Design team issue

KEY PLAN

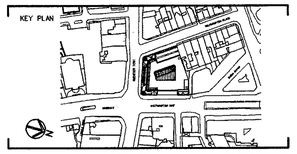

TITLE

125 HIGH HOLBORN
LONDON

LOGO

SHEPPARD ROBSON
ARCHITECTURE URBAN DESIGN PLANNING INTERIORS

LOCATION 77 PARKWAY . CAMDEN TOWN . LONDON . NW1 7PU
PHONE +44 0 20 7504 1700 FAX +44 0 20 7504 1701
WEBSITE www.sheppardrobson.com E-MAIL sr.mail@sheppardrobson.com

DRAWING

4th Floor Plan

SCALE	DATE	ORIGINATOR	CHECKED	APPROVED
1:200	--/--/--	CTPS		

STATUS

PLANNING

DRAWING NO.	REV
2047_20_245	A

Plotted 10/03/2005

Filename L:\Projects\2000_etc\2047\cad\archive\050309_plann

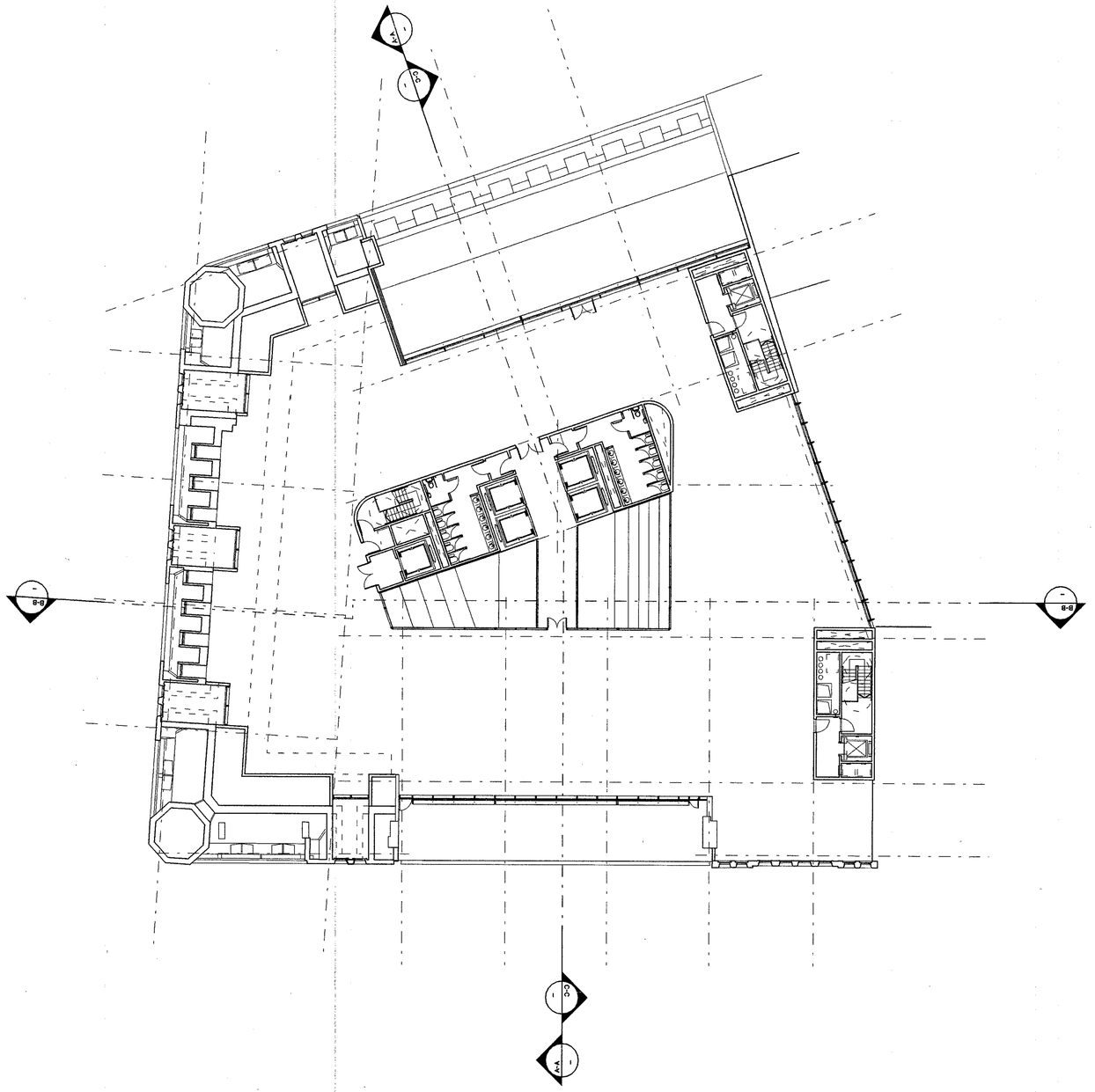

REV	DATE	AMENDMENT
A	--/--/--	PLANNING ISSUE
-	01/12/03	Design team issue

KEY PLAN

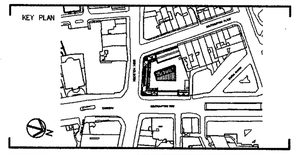

TITLE

125 HIGH HOLBORN
LONDON

LOGO

SHEPPARD ROBSON

ARCHITECTURE URBAN DESIGN PLANNING INTERIORS

LOCATION 77 PARKWAY . CAMDEN TOWN . LONDON . NW1 7PU
PHONE +44 0 20 7504 1700 FAX +44 0 20 7504 1701
WEBSITE www.sheppardrobson.com E-MAIL sr.mail sheppardrobson.com

DRAWING

5th Floor Plan

SCALE	DATE	ORIGINATOR	CHECKED	APPROVED
1:200	--/--/--	CTPS		

STATUS

PLANNING

DRAWING NO.	REV
2047_20_246	A

Plotted 10/03/2005

Filename L:\Projects\2000_etc\2047\cad\archive\050309_plann

DO NOT SCALE FROM THIS DRAWING
NOTES:

A1

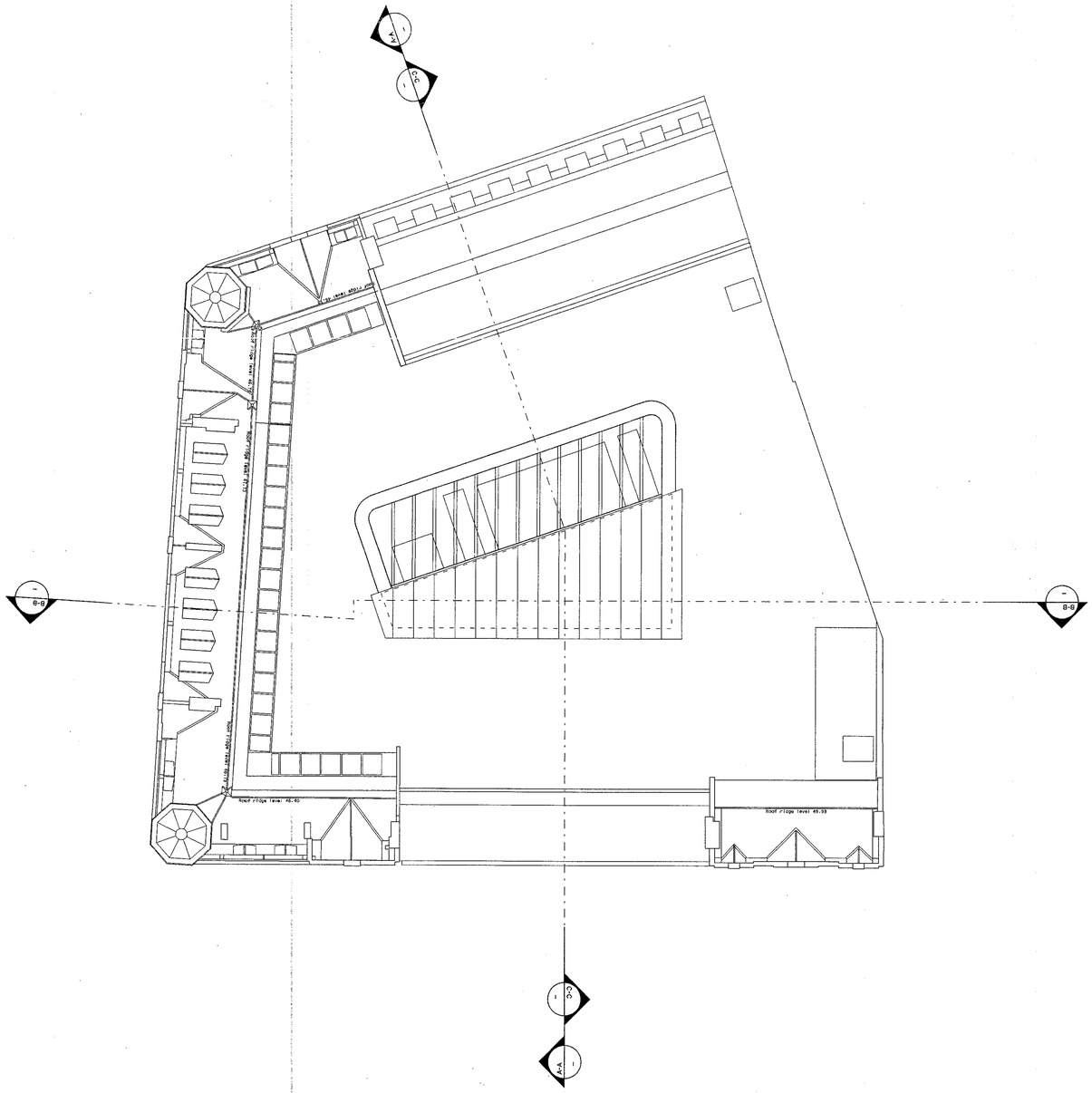

REV	DATE	AMENDMENT
B	09/03/05	PLANNING ISSUE- N.B. name changed from 'sixth floor plan'
A	--/--/--	
-	01/12/03	Design team issue

KEY PLAN

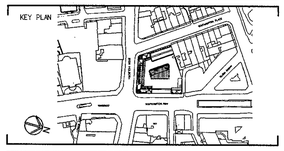

TITLE

125 HIGH HOLBORN
LONDON

LOGO

SHEPPARD ROBSON
ARCHITECTURE URBAN DESIGN PLANNING INTERIORS

LOCATION 77 PARKWAY . CAMDEN TOWN . LONDON . NW1 7PU
PHONE +44 0 20 7504 1700 FAX +44 0 20 7504 1701
WEBSITE www.sheppardrobson.com E-MAIL sr.mail sheppardrobson.com

DRAWING

Roof Plan

SCALE	DATE	ORIGINATOR	CHECKED	APPROVED
1:200	--/--/--	CTPS		

STATUS

PLANNING

DRAWING NO.	REV
2047_20_247	B

Plotted 10/03/2005 | Filename L:\Projects\2000_etc\2047\CAD\archive\050309_plann