Do not scale from this drawing

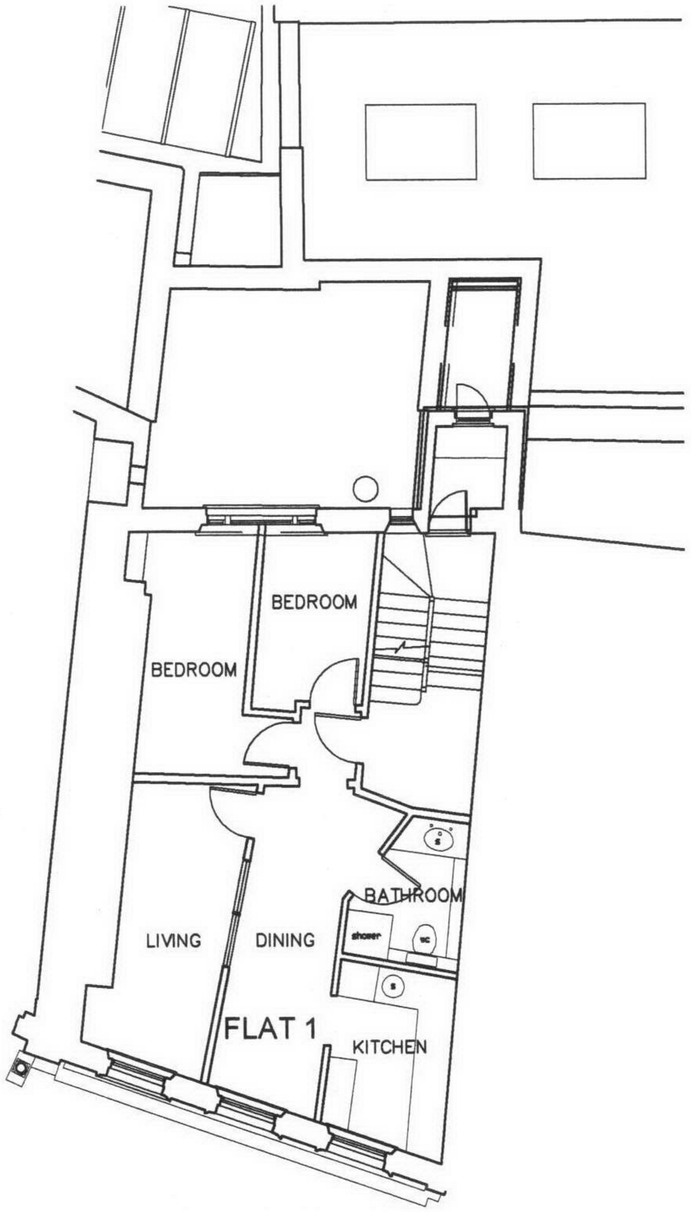

FIRST FLOOR PLAN

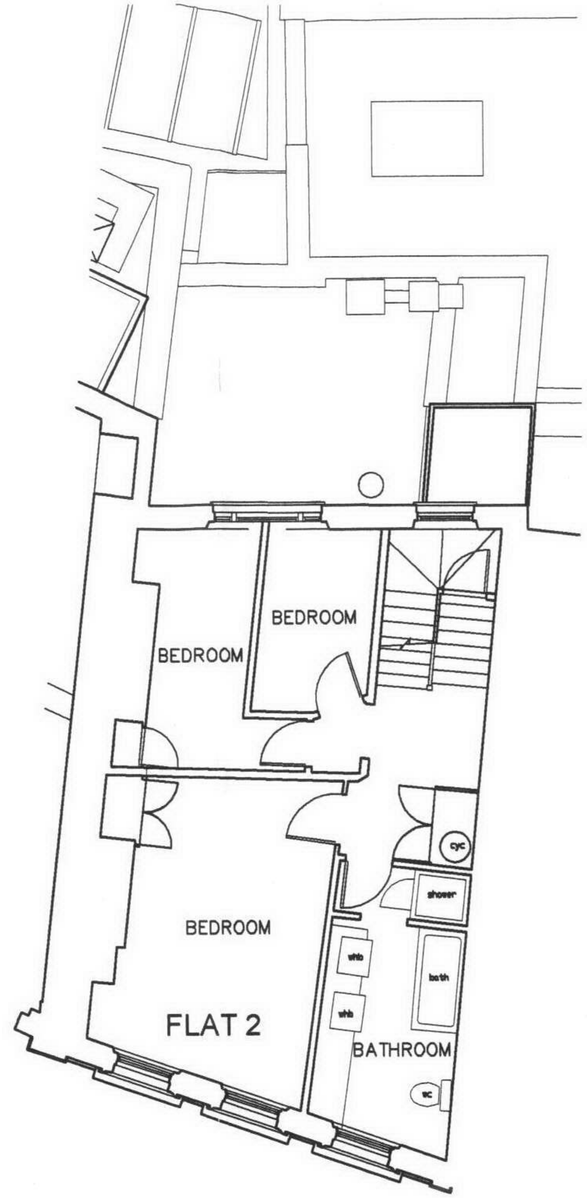

SECOND FLOOR PLAN

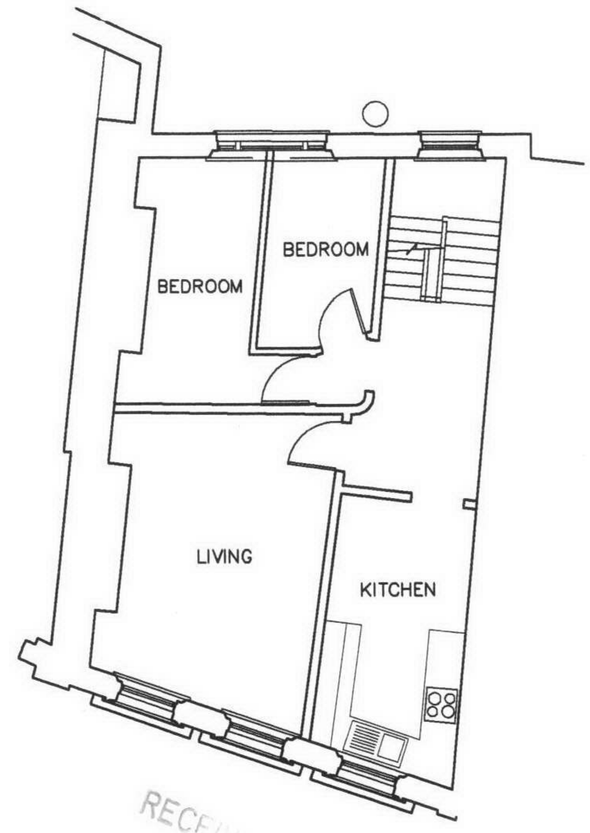

THIRD FLOOR PLAN

RECEIVED 2005

FLAT 1 FIRST FLOOR
FLAT 2 SECOND and THIRD FLOORS

PAUL **BROOKES ARCHITECTS**

The Works 28 Barnes Avenue London SW13 9AB

T 020 8563 0181
F 020 8563 0763
E pb@pbaworks.co.uk

Project 130 HIGH HOLBORN LONDON WC1

Scale 1:100 | Date Apr'05 | Drawn DM

Drawing EXISTING FLOOR PLANS

Drawing No 2728 | D [ ] 25

Do not scale from this drawing

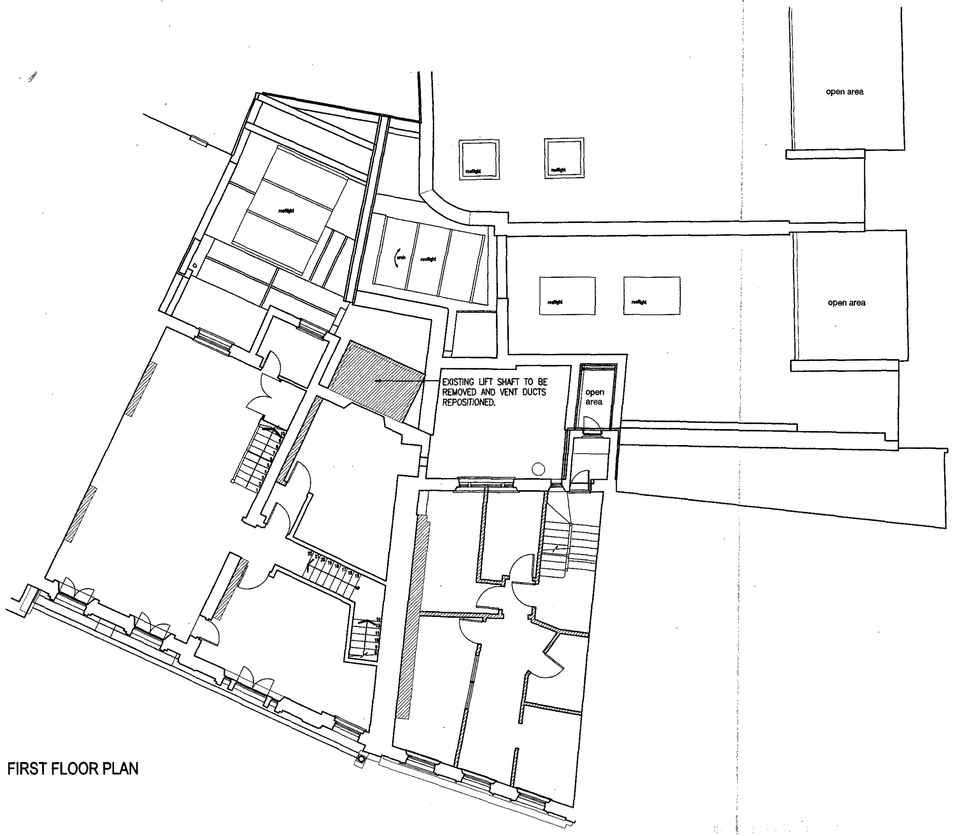

FIRST FLOOR PLAN

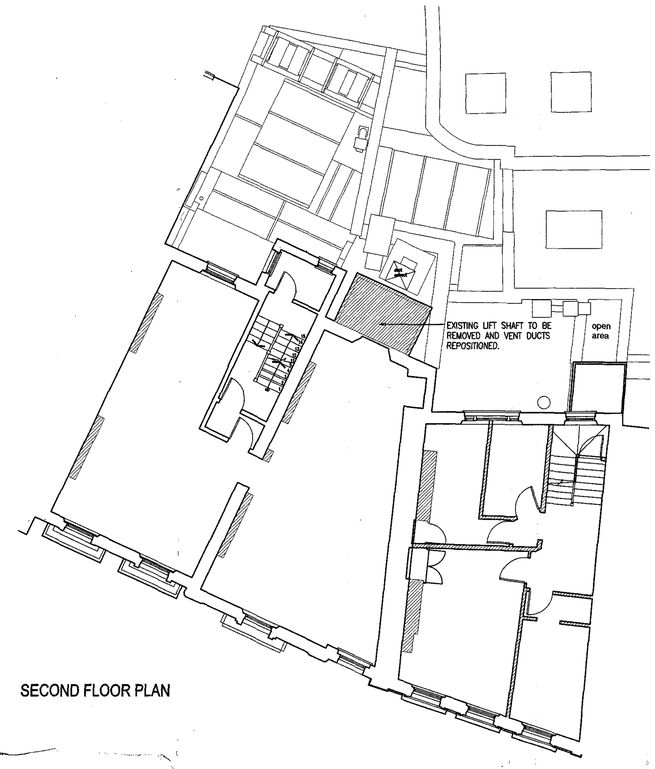

SECOND FLOOR PLAN

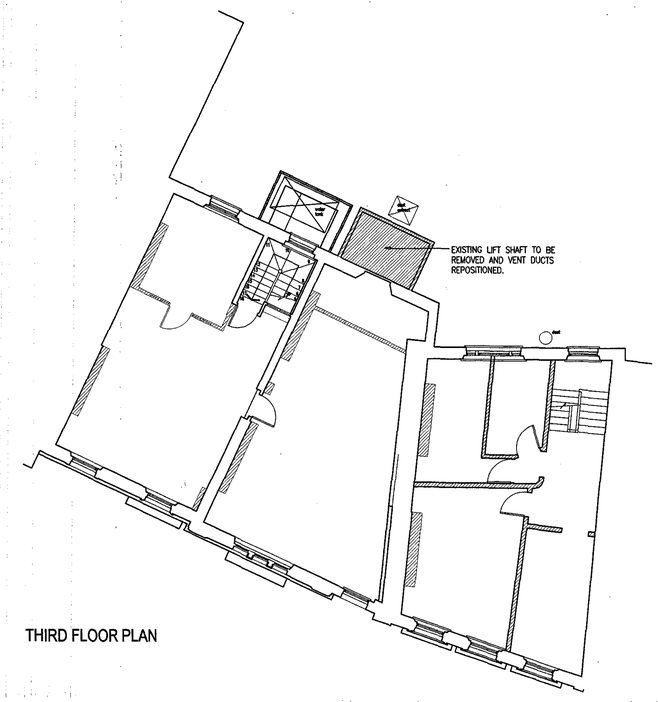

THIRD FLOOR PLAN

FRONT ELEVATION

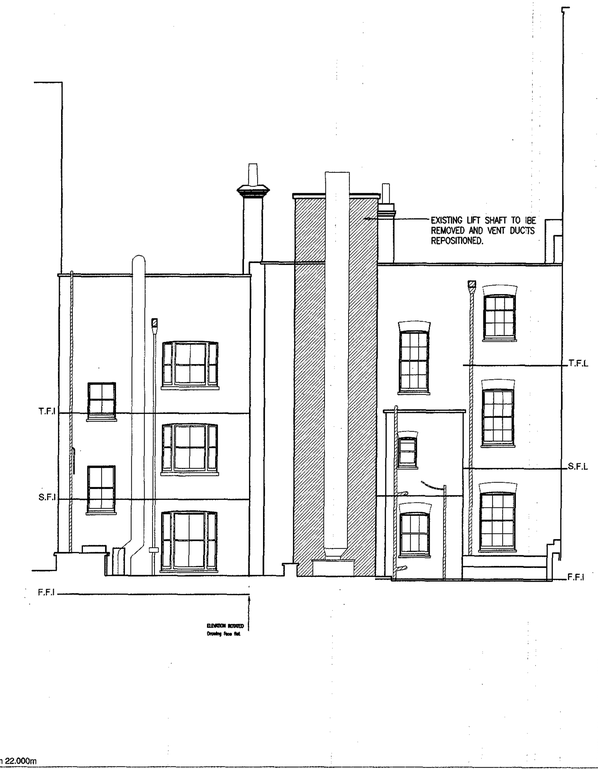

BACK ELEVATION

Revision		
C	BEAM AND ARCH LINES REMOVED	19.04.05
B	HATCHING TO DOORWAYS REMOVED	12.04.05
A	NOTES ADDED TO LIFT SHAFT	04.03.04

Client
GRANDSOFT LIMITED

Project
130 – 132 HIGH HOLBORN
LONDON WC1

Drawing
EXISTING FLOOR PLANS & ELEVATIONS

RECEIVED 06 MAY 2005

Scale	Date	Drawn
1:100@A1	OCT 04	DM

PAUL BROOKES ARCHITECTS
The Works 28 Barnes Avenue London SW13 9AB
T 020 8563 0181
F 020 8563 0763
E pb@pbaworks.co.uk

Drawing No
2728 | D [ ] 02 C

Do not scale from this drawing

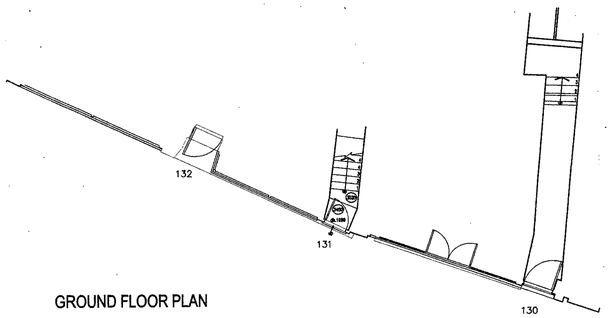

GROUND FLOOR PLAN

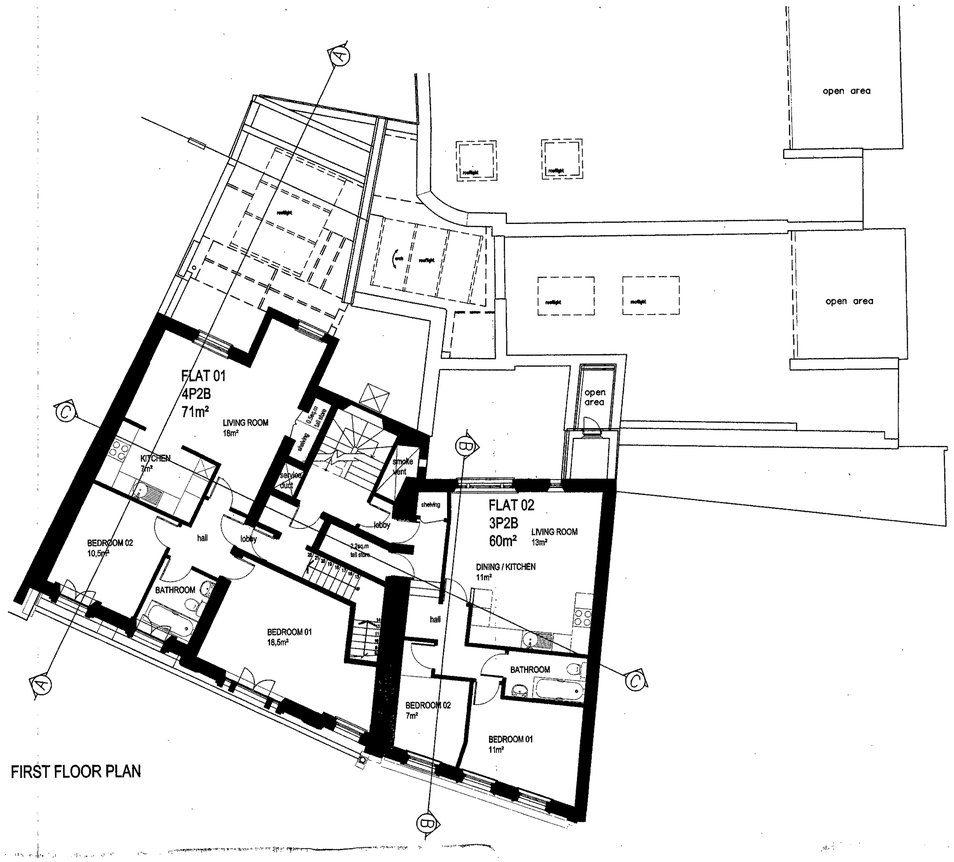

FIRST FLOOR PLAN

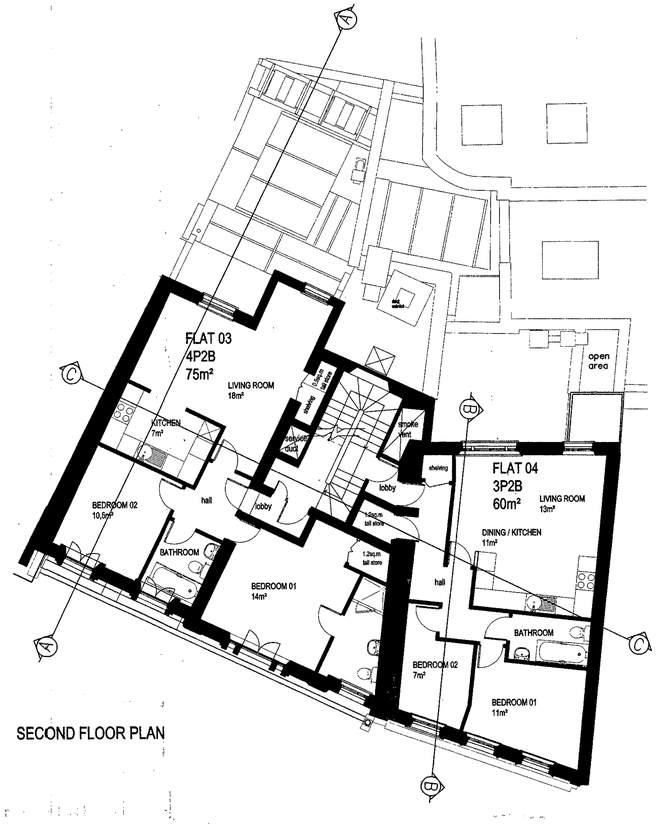

SECOND FLOOR PLAN

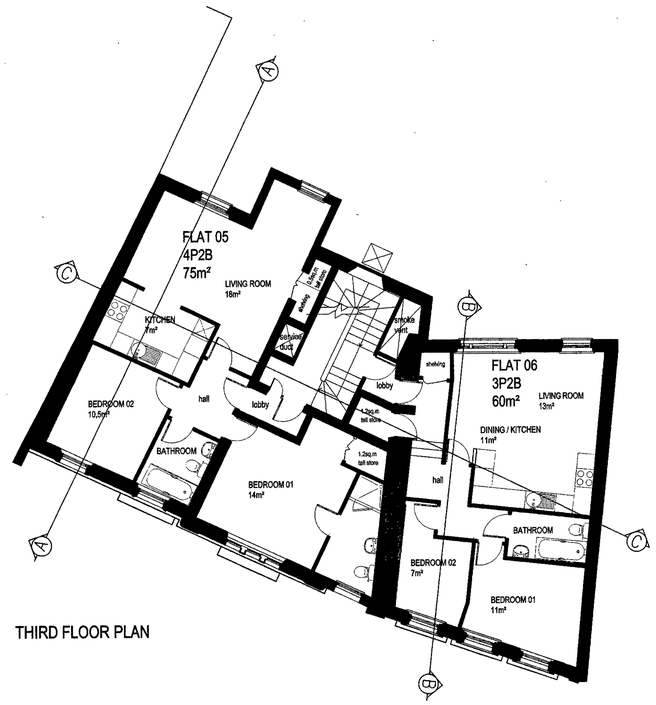

THIRD FLOOR PLAN

GROSS EXTERNAL AREA

130 HIGH HOLBORN	131 & 132 HIGH HOLBORN
FIRST FLOOR 67m²	FIRST FLOOR 113m²
SECOND FLOOR 67m²	SECOND FLOOR 113m²
THIRD FLOOR 67m²	THIRD FLOOR 113m²
TOTAL AREA 201m²	TOTAL AREA 339m²
ALL AREAS ARE APPROXIMATE	ALL AREAS ARE APPROXIMATE

GROSS INTERNAL AREA

130 HIGH HOLBORN	131 & 132 HIGH HOLBORN
FIRST FLOOR 60m²	FIRST FLOOR 71m²
SECOND FLOOR 60m²	SECOND FLOOR 75m²
THIRD FLOOR 60m²	THIRD FLOOIR 75m²
TOTAL AREA 180sq.m	TOTAL AREA 221sq.m
ALL AREAS ARE APPROXIMATE	ALL AREAS ARE APPROXIMATE

Revision		

Client
GRANDSOFT LIMITED

Project
130 – 132 HIGH HOLBORN
LONDON WC1

Drawing
PROPOSED FLOOR PLANS

Scale	Date	Drawn
1:100@A1	OCT 04	DM

PAUL BROOKES ARCHITECTS
The Works 28 Barnes Avenue London SW13 9AB
T 020 8563 0181
F 020 8563 0763
E pb@pbaworks.co.uk

Drawing No
2728 | D [ ] 03