

pipe

1080

5055

BEDROOM

7860

Revisions

Project:

Dwg No:

Rev:

234/E1

EXISTING LOWER GROUND PLAN

Scale: 1:50

Date:



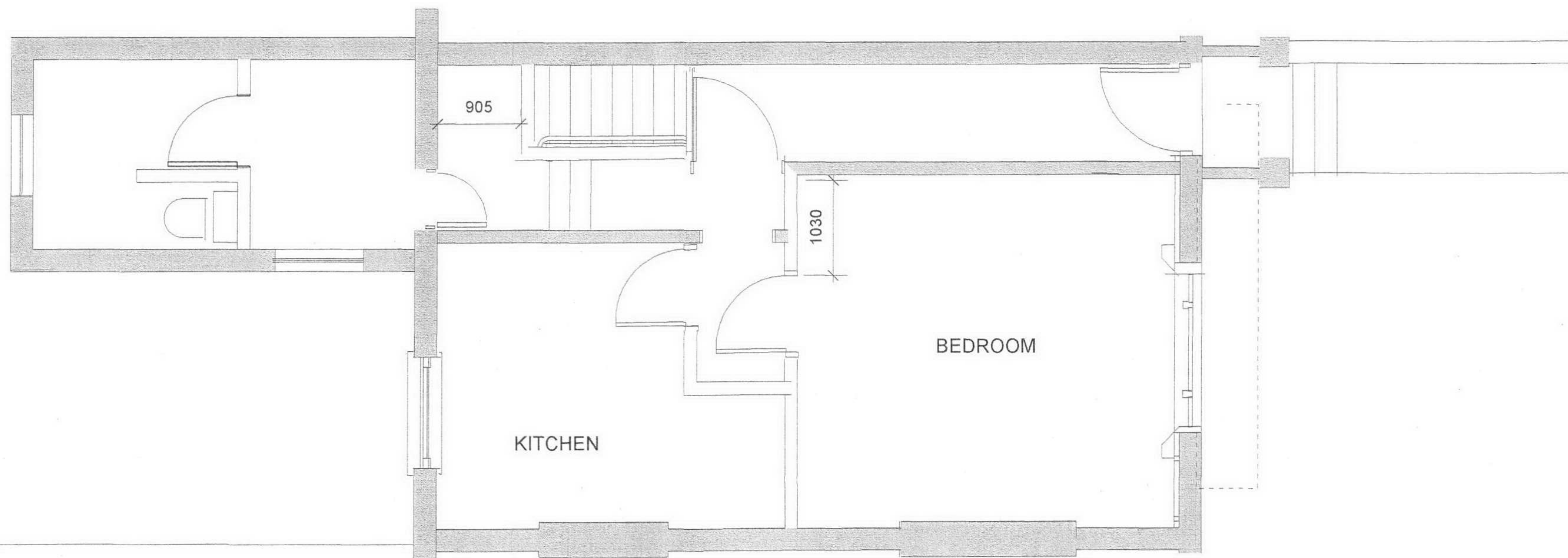

Revisions	Dwg No: 234/E2	Rev:
Project:	Scale: 1 : 50	Date: 7--09-04
PROPOSED REFURBISHMENT AND ADDITIONS TO 40 GLOUCESTER CRESCENT LONDON NW1	Murray Mackeson Associates 18 Springcroft Avenue London N2 9JE	
Drawing: EXISTING GROUND FLOOR PLAN		



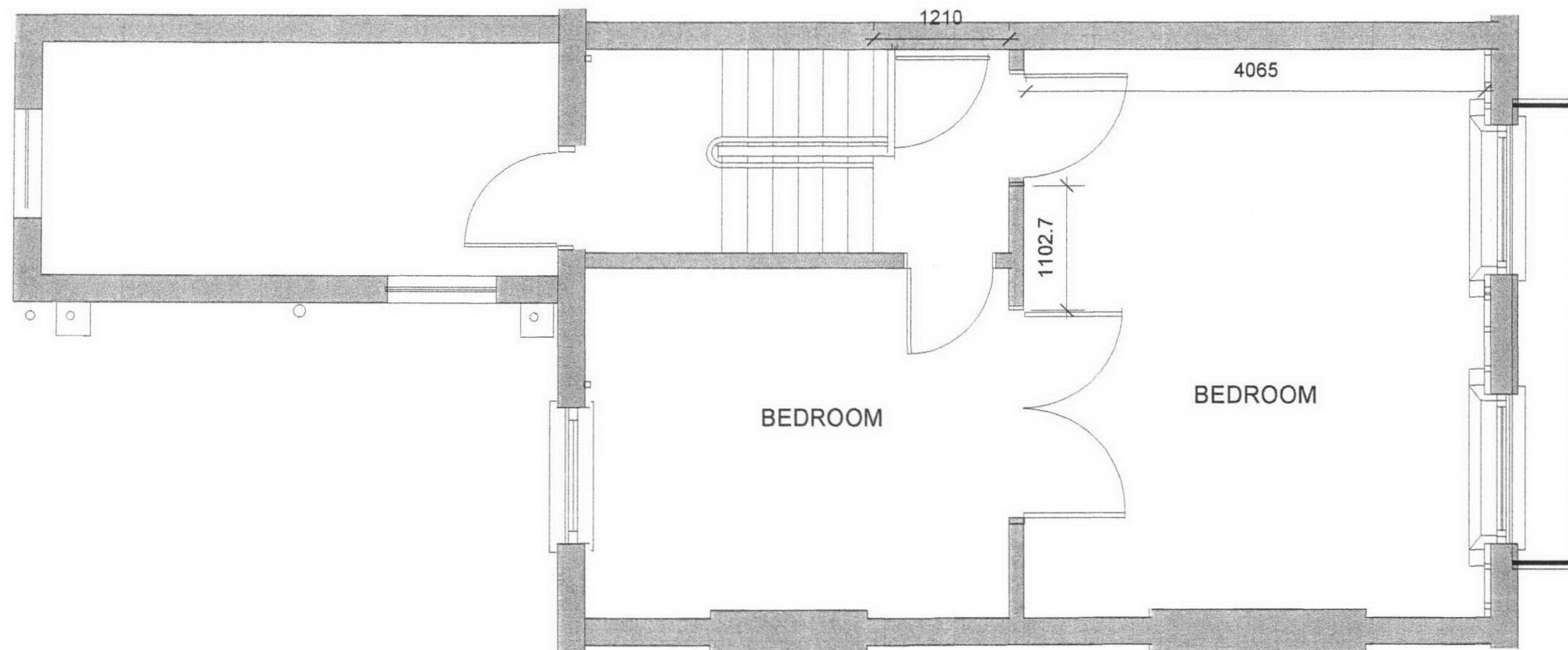

Revisions	Dwg No:	Rev:
Project:	234/E3	
PROPOSED REFURBISHMENT AND ADDITIONS TO 40 GLOUCESTER CRESCENT LONDON NW1	Scale: 1 : 50	Date: 7-09-04
Drawing: EXISTING FIRST FLOOR PLAN	Murray Mackeson Associates 18 Springcroft Avenue London N2 9JE	



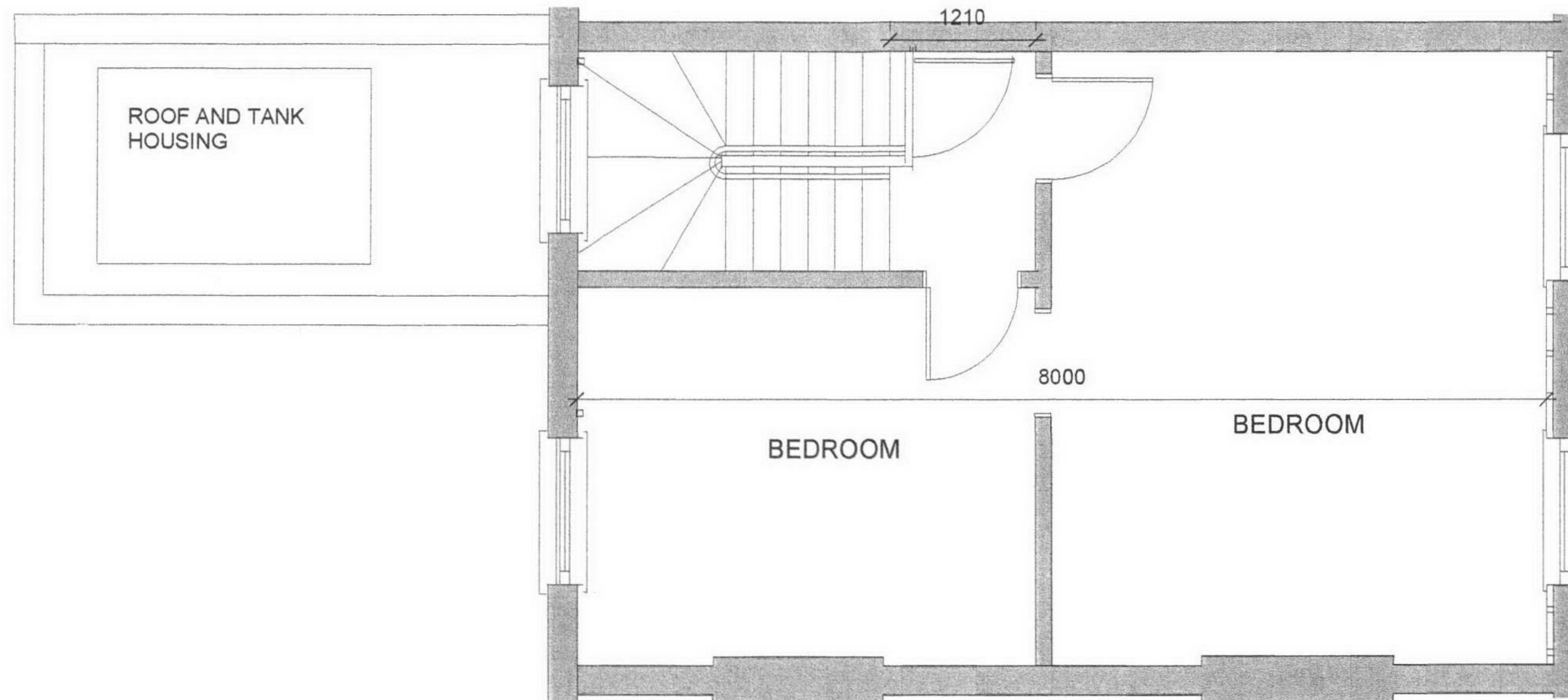

Revisions	Dwg No: 234/E4	Rev:
Project:	Scale: 1 : 50	Date: 7 -09-04
PROPOSED REFURBISHMENT AND ADDITIONS TO 40 GLOUCESTER CRESCENT LONDON NW1	Murray Mackeson Associates 18 Springcroft Avenue London N2 9JE	
Drawing: EXISTING SECOND FLOOR PLAN		



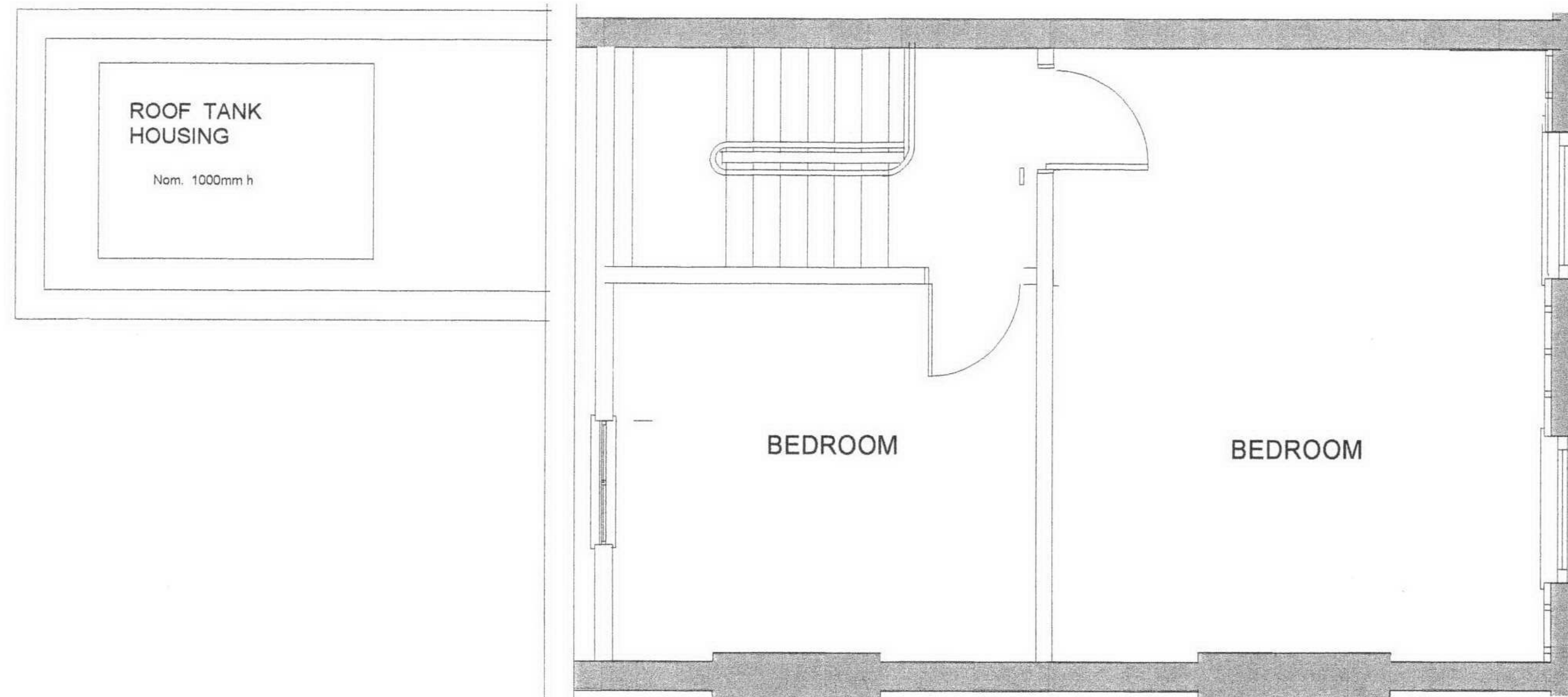

Revisions	Dwg No: 234/E5	Rev:
Project:	Scale: 1 : 50	Date: 7 -09-04
PROPOSED REFURBISHMENT AND ADDITIONS TO 40 GLOUCESTER CRESCENT LONDON NW1	Murray Mackeson Associates 18 Springcroft Avenue London N2 9JE	
Drawing: EXISTING THIRD FLOOR PLAN		



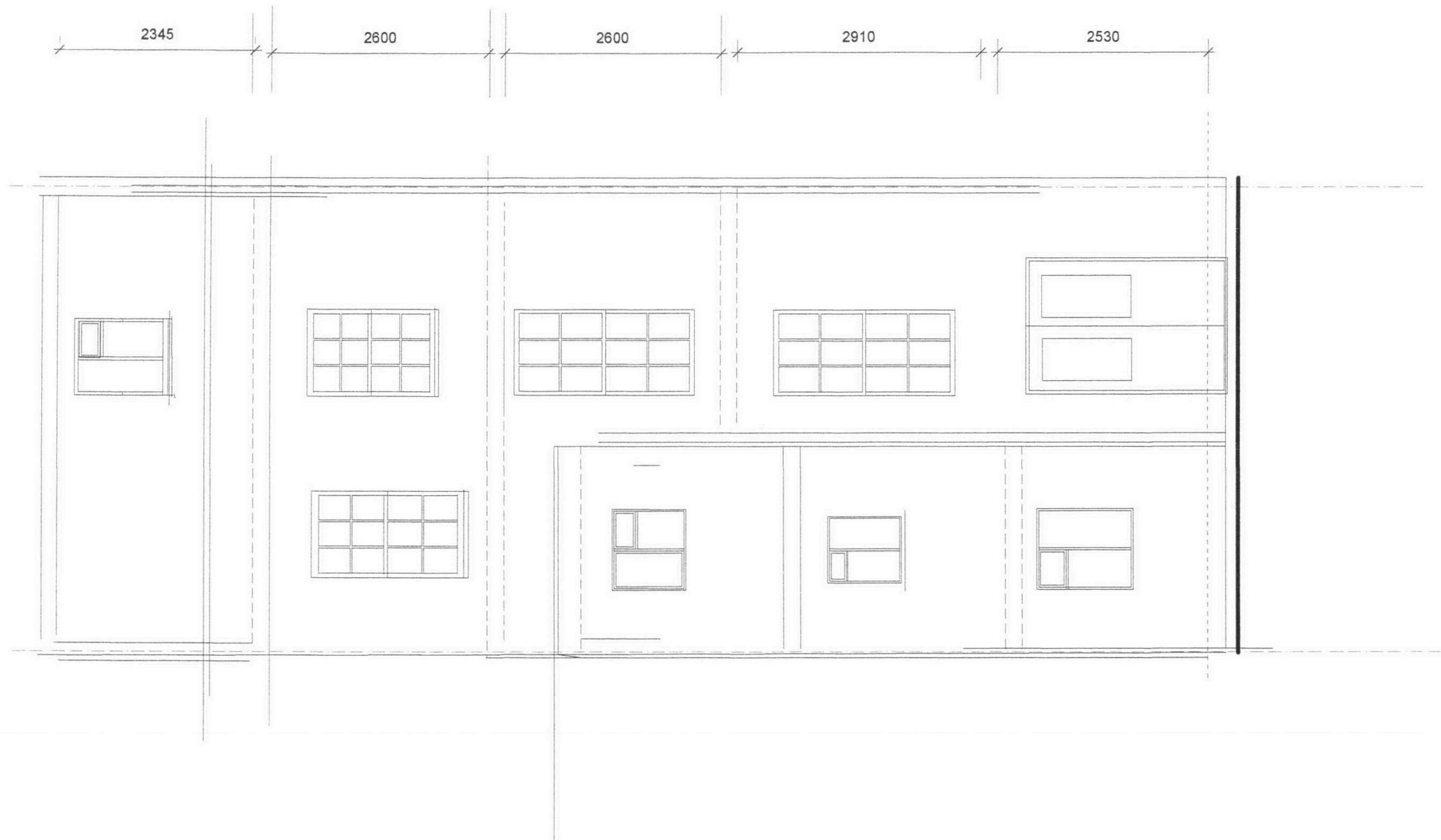

Revisions	Dwg No: 23476	Rev:
Project:  PROPOSED REFURBISHMENT AND ADDITIONS TO 40 GLOUCESTER CRESCENT LONDON NW1	Scale: 1 : 50	Date: 7-09-04
Drawing: Existing Rear Elevation	Murray Mackeson Associates 18 Springcroft Avenue London N2 9JE	



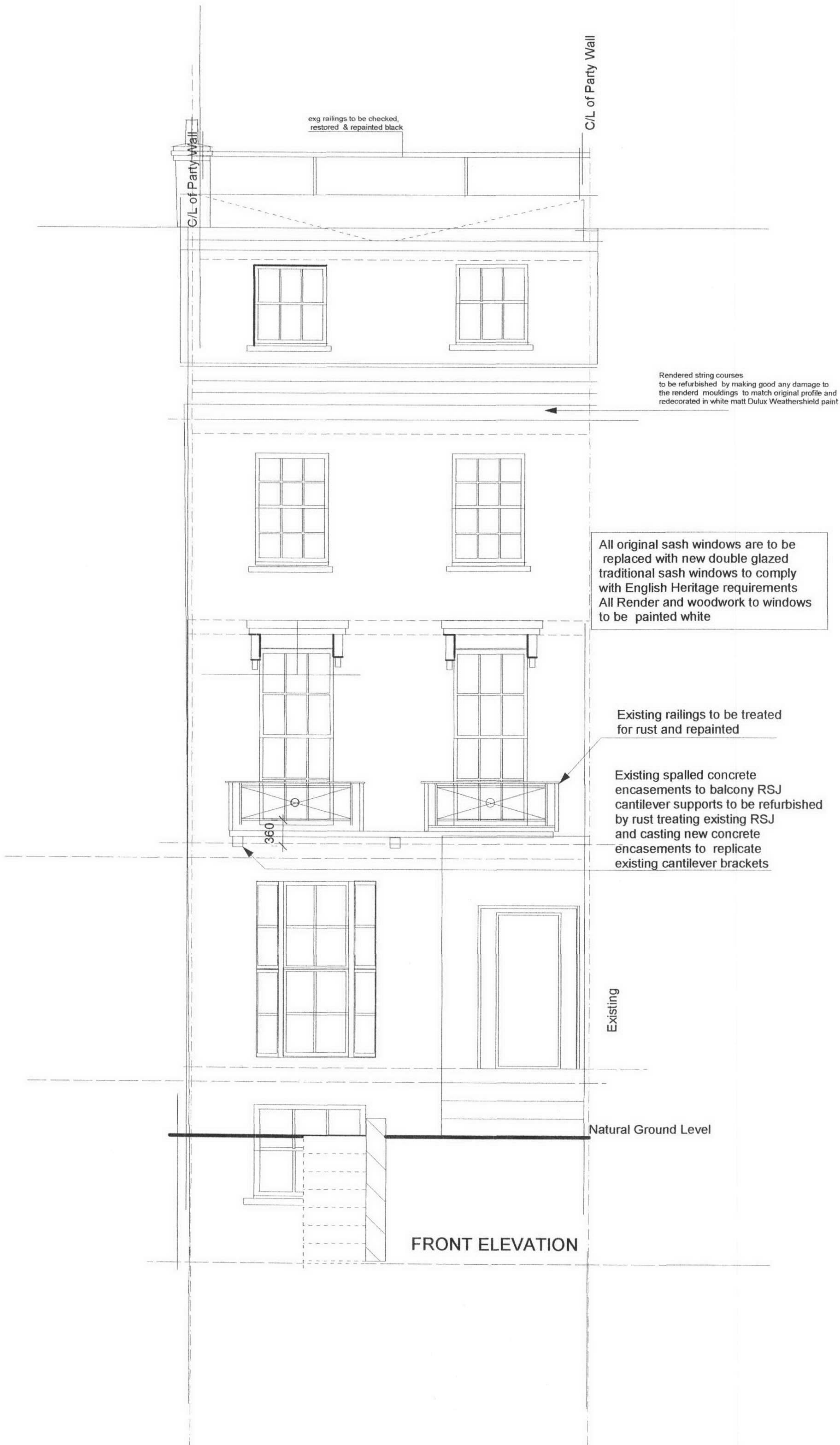

Revisions	A:11-05-05 width of basement front window altered to match plan		
<b>Project:</b>		<b>Dwg No:</b> 234/07	
PROPOSED REFURBISHMENT AND ADDITIONS TO 40 GLOUCESTER CRESCENT LONDON NW1		<b>Rev:</b> A	
<b>Drawing:</b> EXG AND PROPOSED FRONT ELEVATION		<b>Scale:</b> 1: 50	<b>Date:</b> 14-01-05
<b>Murray Mackeson Associates</b> 18 Springcroft Avenue London N2 9JE			