HENRI LLOYD

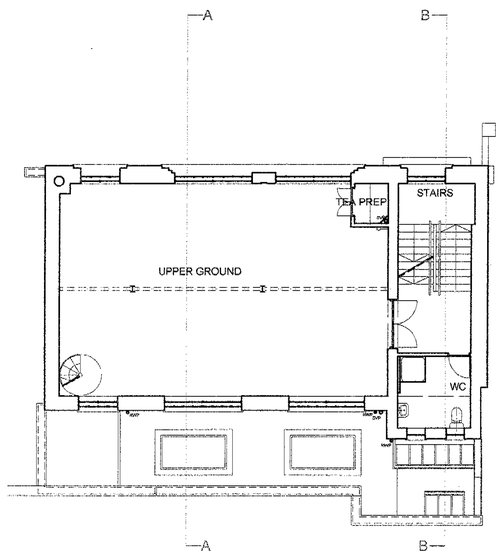

3 / 1.021 UPPER GROUND FLOOR PLAN

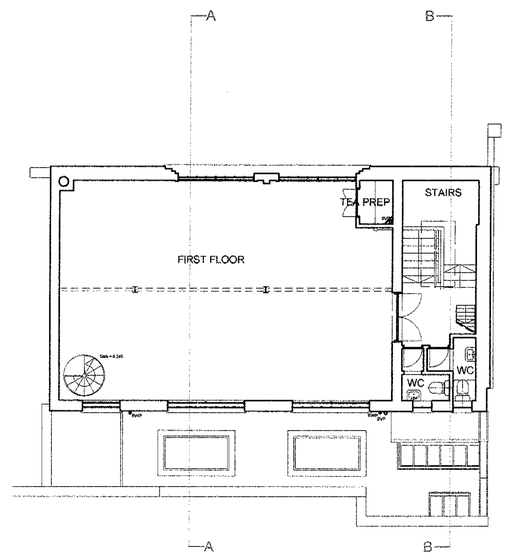

4 / 1.021 FIRST FLOOR PLAN

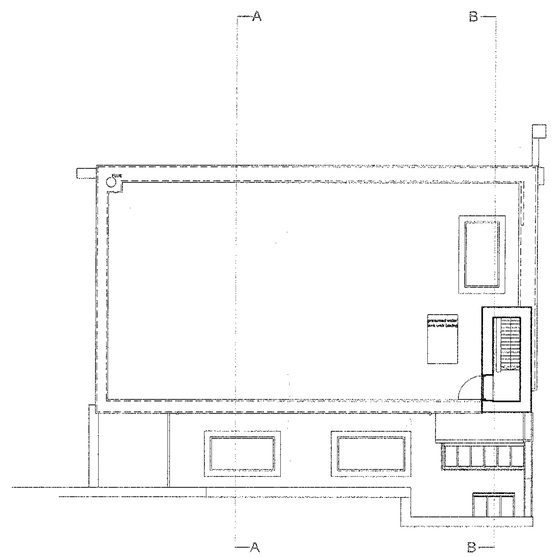

5 / 1.021 ROOF PLAN

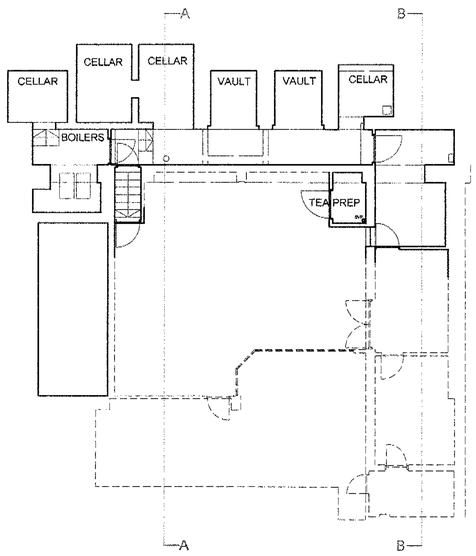

1 / 1.021 BASEMENT FLOOR PLAN

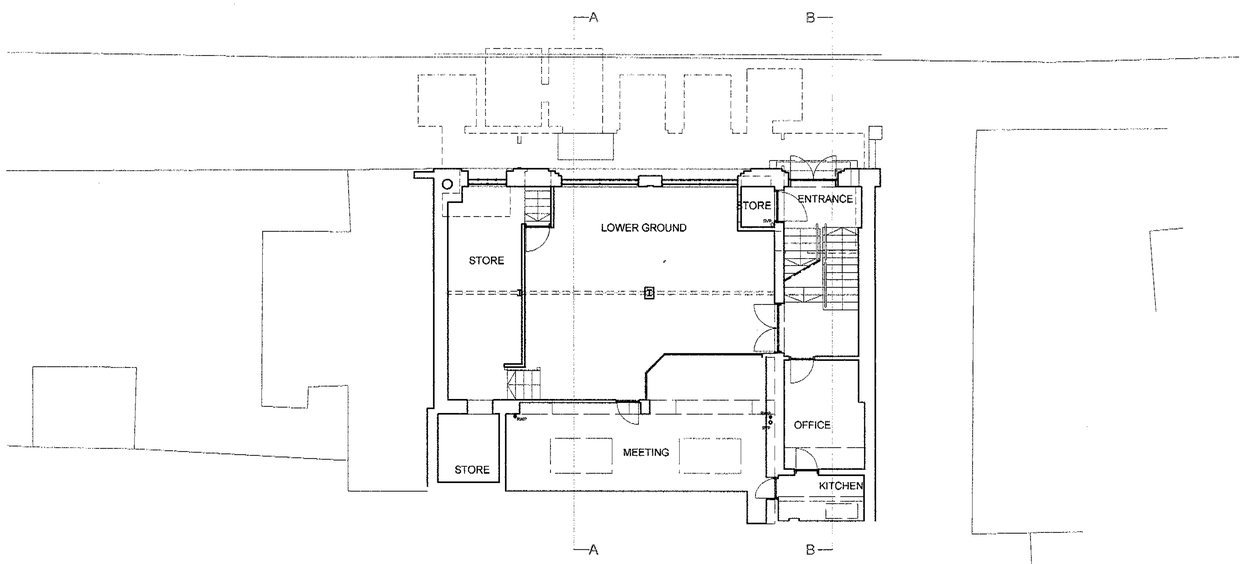

2 / 1.021 LOWER GROUND FLOOR PLAN

0m 5m

REV.	DATE	REVISION NOTES
D-1	17/05/05	Pre Planning Sign Off Issue
D-0	09/05/05	Preliminary Issue

GENERAL NOTES

Do not scale. All written dimensions must be checked on site before work commences on site or in shop. Figured dimensions take preference over those scaled. Discrepancies, where identified, must be reported to the Architect immediately.

Any areas indicated on this drawing are for guidance purposes only. No responsibility is taken for their accuracy.

All work must be carried out in accordance with the Building Regulations and to the satisfaction of the Local Authority.

This drawing is the property of Christian Garnett Partners LLP and is issued on condition that it is not copied, reproduced or disclosed to any unauthorised person either wholly or in part without consent in writing from Christian Garnett Partners LLP.

HOLBORN HALL
166 HIGH HOLBORN
LONDON WC1V 7BD

TEL. +44 (0)20 7404 7677
FAX +44 (0)20 7404 6648
mail@ChristianGarnett.com
www.ChristianGarnett.com

ARCHITECTS
DESIGNERS
PLANNERS

N

CHRISTIAN GARNETT PARTNERS

CLIENT
Henri - Lloyd Pension Fund

PROJECT
8 - 16 Cromer Street,
London, WC1H 8LH

DRAWING TITLE
Existing Arrangement - Plans

SCALE: 1:100 @ A1 (1:200 @ A3)
DATE: 11/4/05

JOB NO.	DWG NO.	REV.
619	1.021	D-1

HENRI LLOYD

1 / 1.022 FRONT ELEVATION

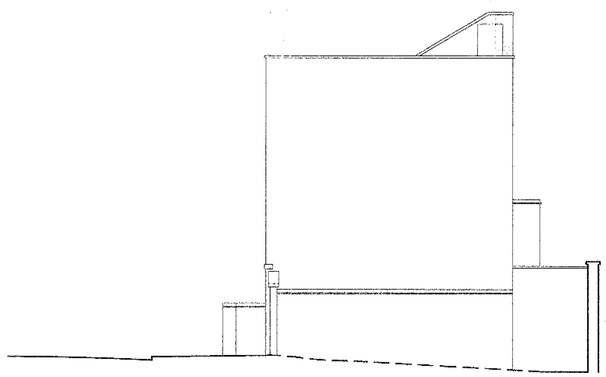

2 / 1.022 SIDE ELEVATION

3 / 1.022 REAR ELEVATION

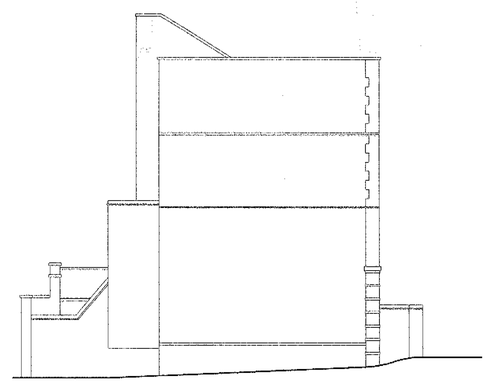

4 / 1.022 SIDE ELEVATION

REV.	DATE	REVISION NOTES
D-1	17/05/05	Pre Planning Sign Off Issue
D-0	09/05/05	Preliminary Issue

GENERAL NOTES

Do not scale. All written dimensions must be checked on site before work commences on site or in shop. Figured dimensions take preference over those scaled. Discrepancies, when identified, must be reported to the Architect immediately.

Any areas indicated on this drawing are for guidance purposes only. No responsibility is taken for their accuracy.

All work must be carried out in accordance with the Building Regulations and to the satisfaction of the Local Authority.

This drawing is the property of Christian Garnett Partners LLP and is issued on condition that it is not copied, reproduced or disclosed to any unauthorised person either wholly or in part without consent in writing from Christian Garnett Partners LLP.

HOLBORN HALL
100 HIGH HOLBORN
LONDON WC1V 7BD

TEL. +44 (0)20 7404 7677
FAX +44 (0)20 7404 6548
mail@ChristianGarnett.com
www.ChristianGarnett.com

ARCHITECTS
DESIGNERS
PLANNERS

CHRISTIAN GARNETT PARTNERS

CLIENT
Henri - Lloyd Pension Fund

PROJECT
8 - 16 Cromer Street,
London, WC1H 8LH

DRAWING TITLE
Existing Arrangement - Elevations

SCALE	DATE
1:100 @ A1 (1:200 @ A3)	11/4/05

JOB NO.	DWG NO.	REV.
619	1.022	D-1

HENRI LLOYD

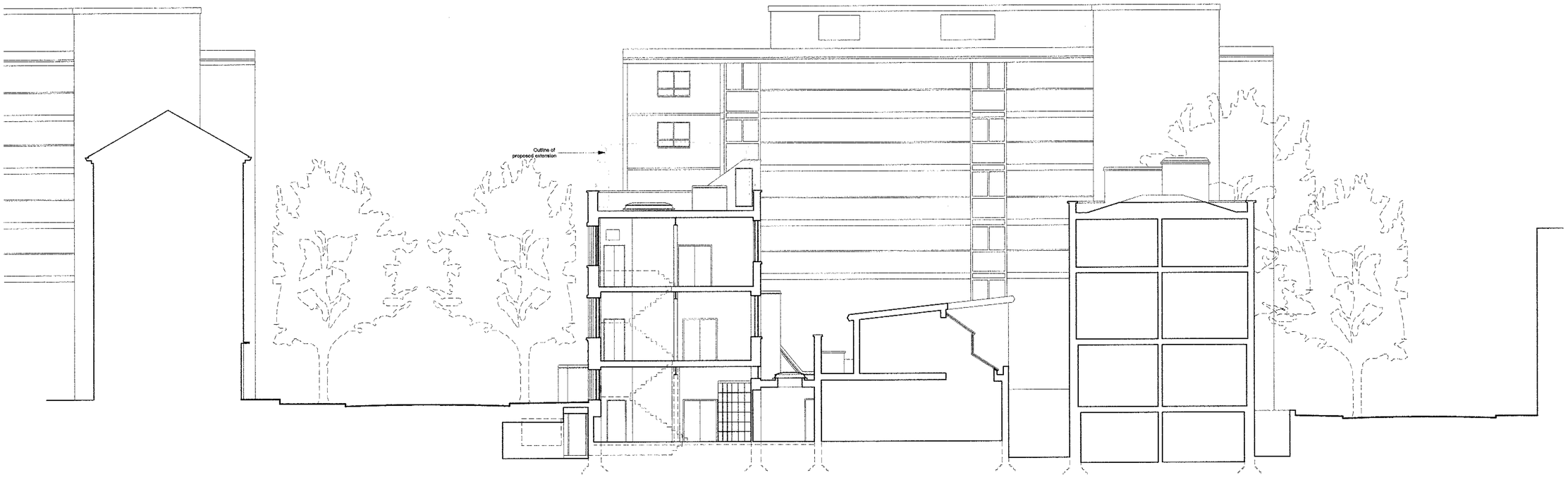

1 / 1.023 SECTION AA

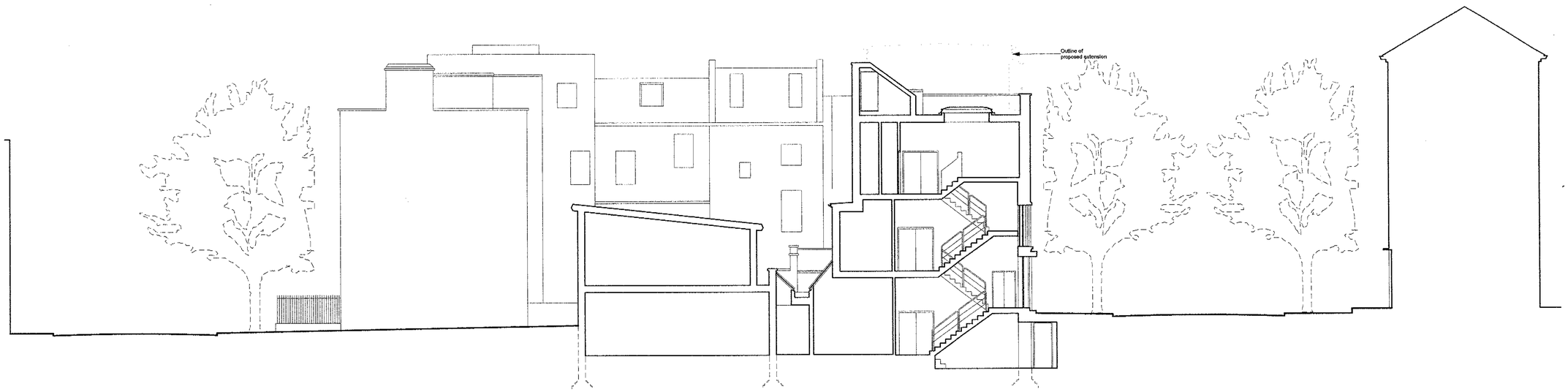

2 / 1.023 SECTION BB

REV.	DATE	REVISION NOTES
D-1	17/05/05	Pre Planning Sign Off Issue
D-0	09/05/05	Preliminary issue

GENERAL NOTES

Do not scale. All written dimensions must be checked on site before work commences on site or in shop. Figured dimensions take preference over those scaled. Discrepancies, where identified, must be reported to the Architect immediately.

Any areas indicated on this drawing are for guidance purposes only. No responsibility is taken for their accuracy.

All work must be carried out in accordance with the Building Regulations and to the satisfaction of the Local Authority.

This drawing is the property of Christian Garnett Partners LLP and is issued on condition that it is not copied, reproduced or disclosed to any unauthorised person either wholly or in part without consent in writing from Christian Garnett Partners LLP.

HOLBORN HALL
195 HIGH HOLBORN
LONDON WC1V 7BD

TEL +44 (0)20 7404 7677
FAX +44 (0)20 7404 6848
mail@ChristianGarnett.com
www.ChristianGarnett.com

ARCHITECTS
DESIGNERS
PLANNERS

CHRISTIAN GARNETT LLP PARTNERS

CLIENT
Henri - Lloyd Pension Fund

PROJECT
8 - 16 Cromer Street,
London, WC1H 8LH

DRAWING TITLE
Existing Arrangement -
Sections AA & BB

SCALE	DATE
1:100 @ A1 (1:200 @ A3)	11/4/05

JOB NO.	DWG NO.	REV.
619	1.023	D-1

HENRI LLOYD

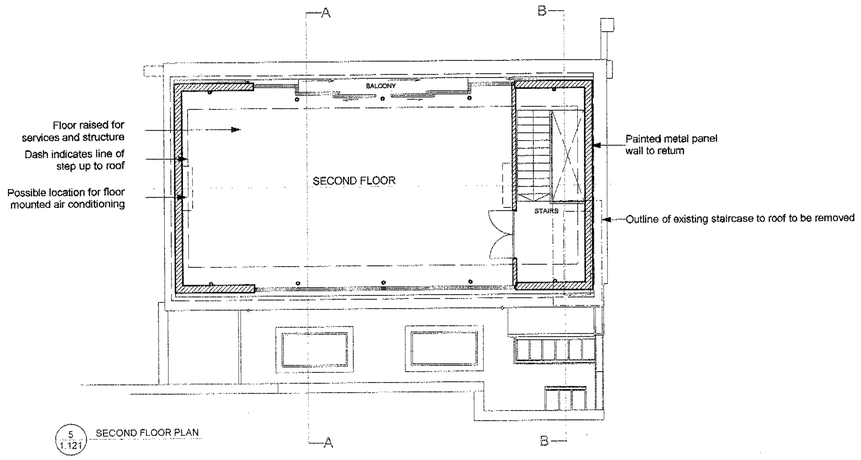

5 / 1.121 SECOND FLOOR PLAN

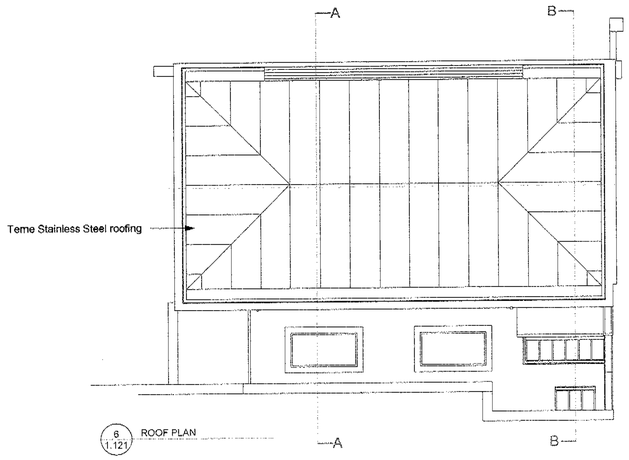

6 / 1.121 ROOF PLAN

KEY:

- Proposed walls
- Existing wall removed

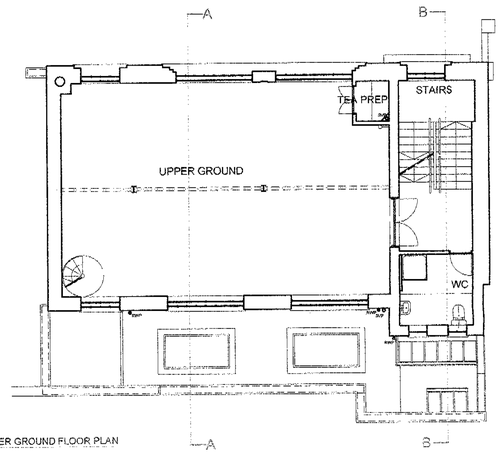

3 / 1.121 UPPER GROUND FLOOR PLAN

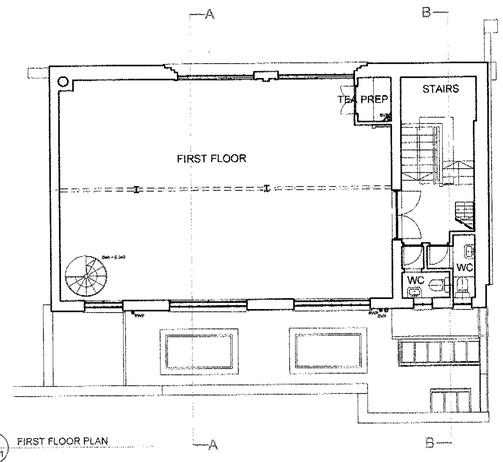

4 / 1.121 FIRST FLOOR PLAN

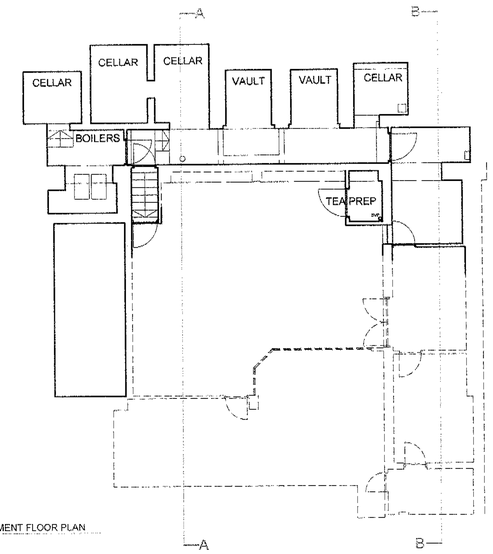

1 / 1.121 BASEMENT FLOOR PLAN

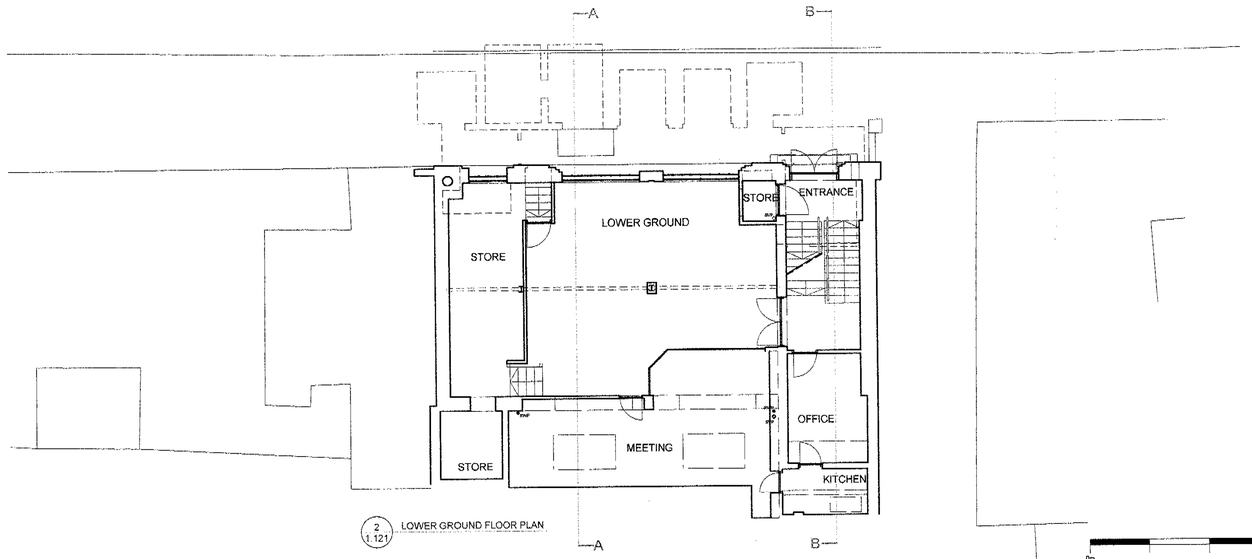

2 / 1.121 LOWER GROUND FLOOR PLAN

0m 5m

REV.	DATE	REVISION NOTES
D-1	17/05/05	Pre Planning Sign Off Issue
D-0	09/05/05	Preliminary Issue

GENERAL NOTES

Do not scale. All written dimensions must be checked on site before work commences on site or in shop. Figured dimensions take preference over those scaled. Discrepancies, where identified, must be reported to the Architect immediately.

Any areas indicated on this drawing are for guidance purposes only. No responsibility is taken for their accuracy.

All work must be carried out in accordance with the Building Regulations and to the satisfaction of the Local Authority.

This drawing is the property of Christian Garnett Partners LLP and is issued on condition that it is not copied, reproduced or disclosed to any unauthorised person either wholly or in part without consent in writing from Christian Garnett Partners LLP.

HOLBORN HALL
193 HIGH HOLBORN
LONDON WC1V 7BD

TEL. +44 (0)20 7404 7677
FAX +44 (0)20 7404 6648
mail@ChristianGarnett.com
www.ChristianGarnett.com

ARCHITECTS
DESIGNERS
PLANNERS

N

CHRISTIAN GARNETT PARTNERS

CLIENT
Henri - Lloyd Pension Fund

PROJECT
8 - 16 Cromer Street,
London, WC1H 8LH

DRAWING TITLE
Proposed Arrangement - Plans

SCALE: 1:100 @ A1 (1:200 @ A3)
DATE: 11/4/05

JOB NO.	DWG NO.	REV.
619	1.121	D-1

HENRI LLOYD

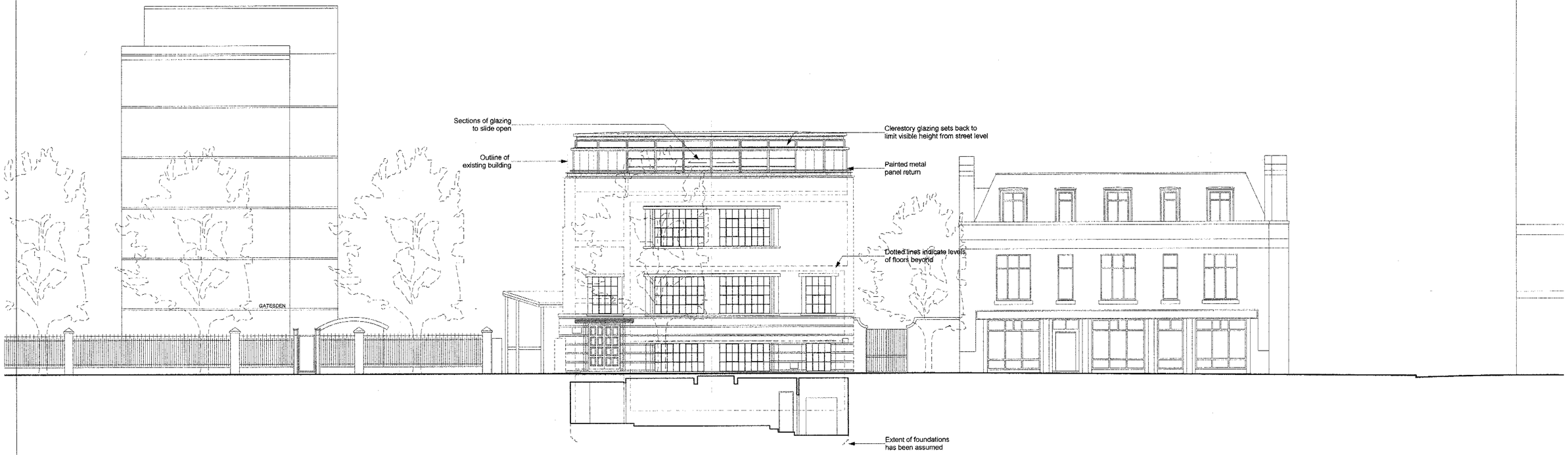

1 / 1.122 FRONT ELEVATION

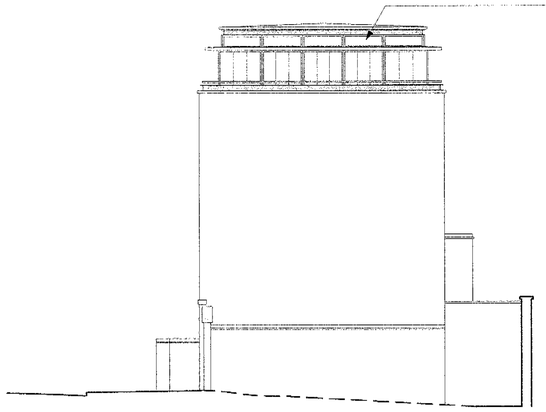

2 / 1.122 SIDE ELEVATION

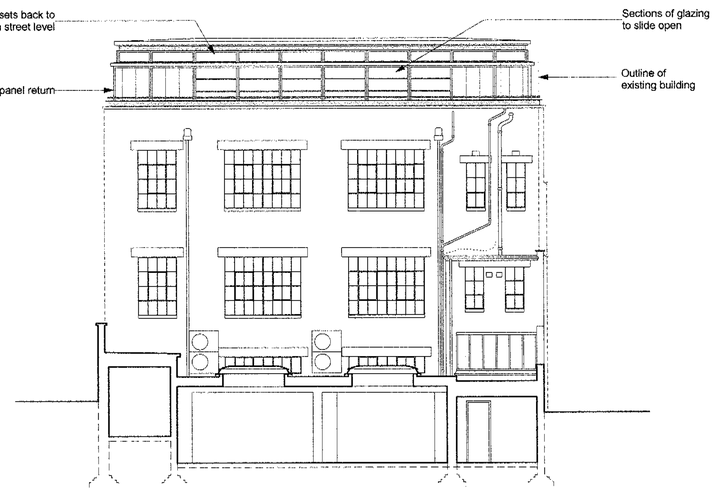

3 / 1.122 REAR ELEVATION

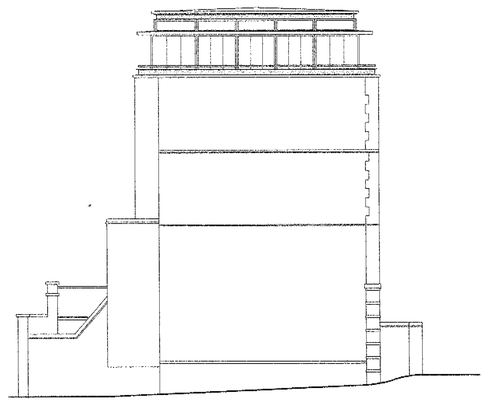

4 / 1.122 SIDE ELEVATION

REV.	DATE	REVISION NOTES
D-1	17/05/05	Pre Planning Sign Off Issue
D-0	09/05/05	Preliminary Issue

GENERAL NOTES

Do not scale. All written dimensions must be checked on site before work commences on site or in shop. Figured dimensions take preference over those scaled. Discrepancies, where identified, must be reported to the Architect immediately.

Any areas indicated on this drawing are for guidance purposes only. No responsibility is taken for their accuracy.

All work must be carried out in accordance with the Building Regulations and to the satisfaction of the Local Authority.

This drawing is the property of Christian Garnett Partners LLP and is issued on condition that it is not copied, reproduced or disclosed to any unauthorised person either wholly or in part without consent in writing from Christian Garnett Partners LLP.

HOLBORN HALL
195 HIGH HOLBORN
LONDON WC1V 7BD

TEL. +44 (0)20 7404 7677
FAX +44 (0)20 7404 6948
mail@ChristianGarnett.com
www.ChristianGarnett.com

ARCHITECTS DESIGNERS PLANNERS

CHRISTIAN GARNETT PARTNERS

CLIENT
Henri - Lloyd Pension Fund

PROJECT
8 - 16 Cromer Street, London, WC1H 8LH

DRAWING TITLE
Proposed Arrangement - Elevations

SCALE: 1:100 @ A1 (1:200 @ A3)
DATE: 11/4/05

JOB NO.	DWG NO.	REV.
619	1.122	D-1

HENRI LLOYD

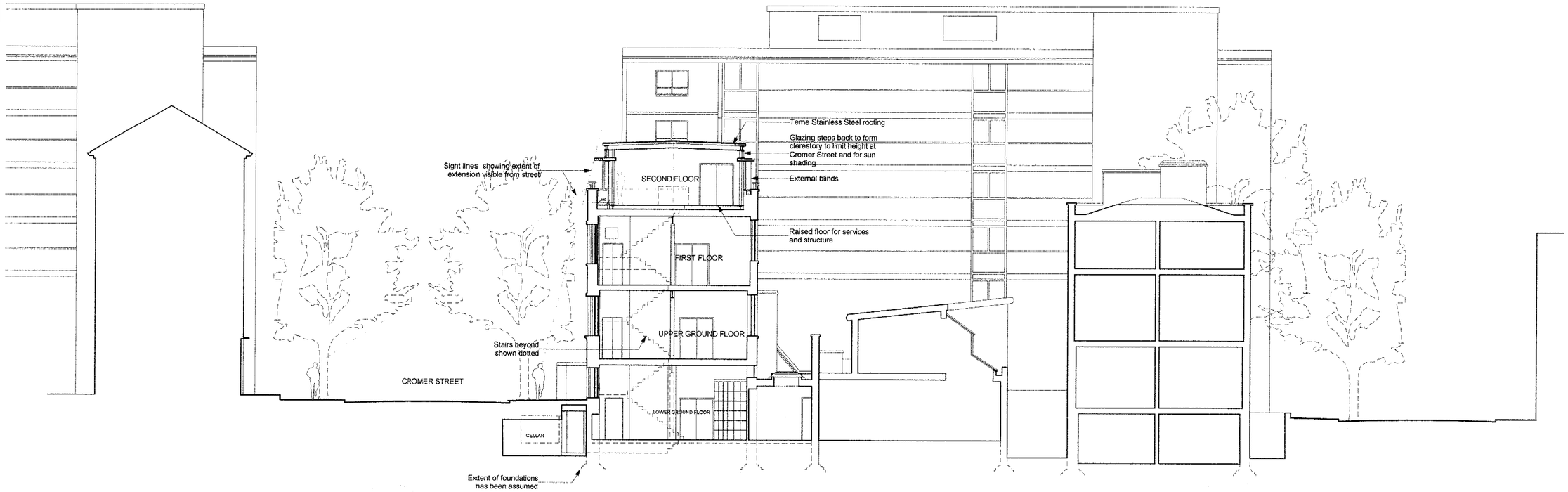

1 / 1.123 SECTION AA

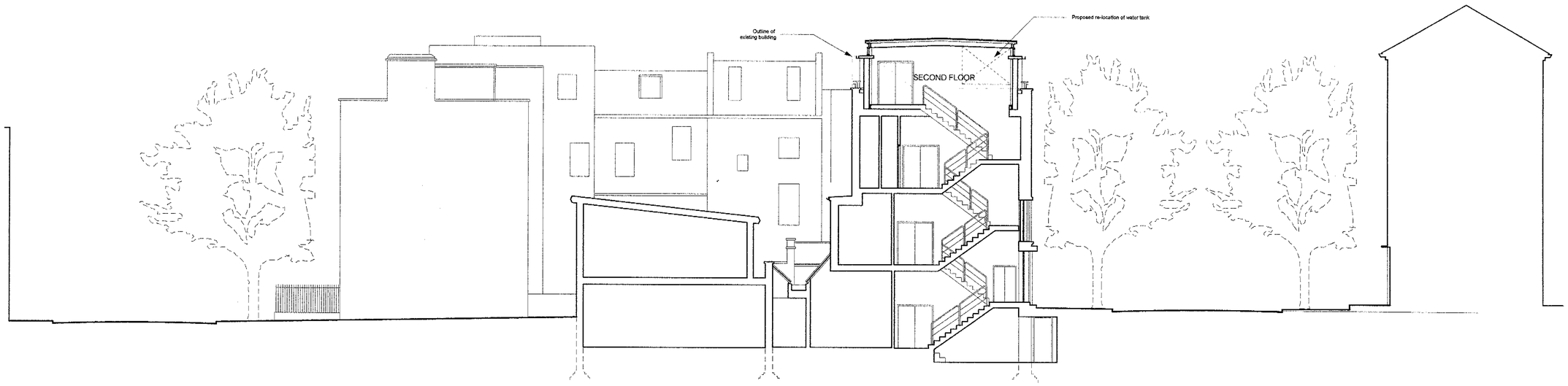

2 / 1.123 SECTION BB

REV	DATE	REVISION NOTES
D-1	17/05/05	Pre Planning Sign Off Issue
D-0	09/05/05	Preliminary Issue

GENERAL NOTES

Do not scale. All written dimensions must be checked on site before work commences on site or in shop. Figured dimensions take preference over those scaled. Discrepancies, where identified, must be reported to the Architect immediately.

Any areas indicated on this drawing are for guidance purposes only. No responsibility is taken for their accuracy.

All work must be carried out in accordance with the Building Regulations and to the satisfaction of the Local Authority.

This drawing is the property of Christian Garnett Partners LLP and is issued on condition that it is not copied, reproduced or disclosed to any unauthorised person either wholly or in part without consent in writing from Christian Garnett Partners LLP.

HOLBORN HALL
195 HIGH HOLBORN
LONDON WC1V 7BD

TEL. +44 (0)20 7404 7677
FAX +44 (0)20 7404 6648
mail@ChristianGarnett.com
www.ChristianGarnett.com

ARCHITECTS
DESIGNERS
PLANNERS

CHRISTIAN GARNETT PARTNERS

CLIENT
Henri - Lloyd Pension Fund

PROJECT
8 - 16 Cromer Street,
London, WC1H 8LH

DRAWING TITLE
Proposed Arrangement -
Sections AA & BB

SCALE	DATE
1:100 @ A1 (1:200 @ A3)	11/4/05

JOB NO.	DWG NO.	REV.
619	1.123	D-1