TRAINING CENTRE
BLOOMSBURY SQUARE
BASEMENT

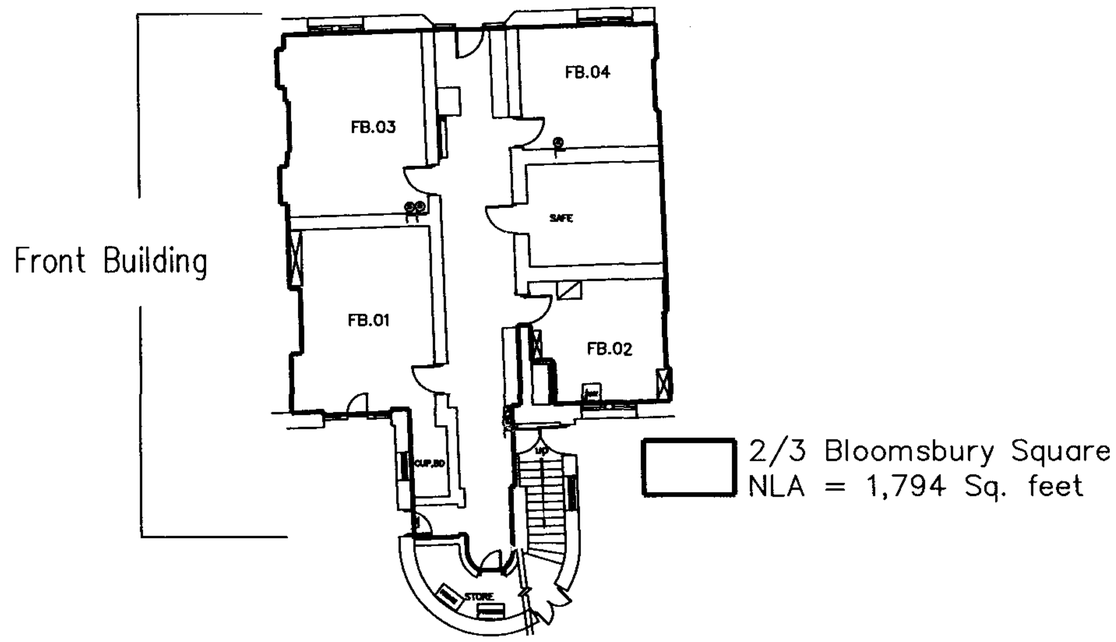

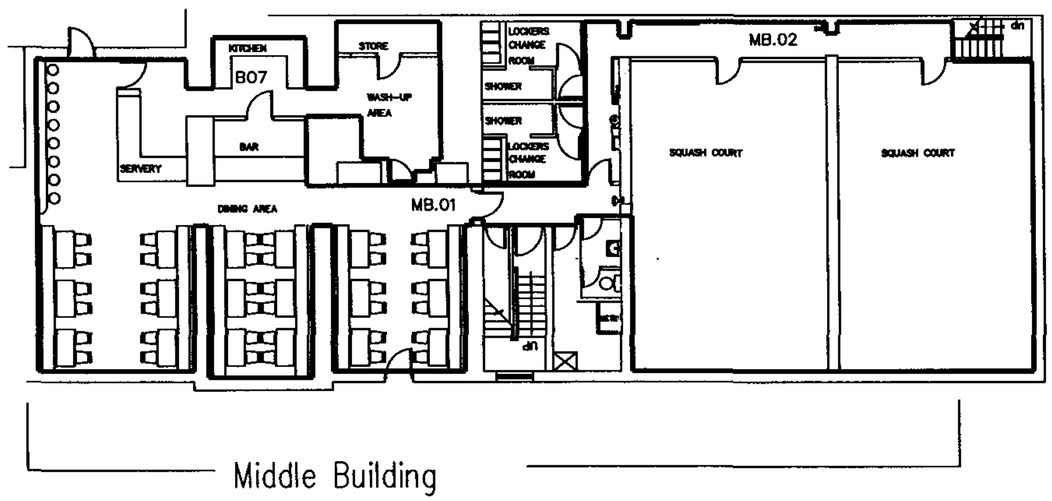

REV	DATE	BY	DESCRIPTION

PRICEWATERHOUSECOOPERS
INFRASTRUCTURE & PROCUREMENT
Plumtree Court
London EC4A 4HT
Telephone : 020 7583 5000
Fax : 020 7804 2484

RECEIVED 28 JUN 2005

PROJECT : LONDON BLOOMSBURY SQUARE

DESCRIPTION : BASEMENT EXISTING LAYOUT

No. : -

A3 SCALE : 1:200 @ A3

DATE :- 18.06.03

DRAWING NUMBER : BLD10B00

REVISION -

DO NOT SCALE THIS DRAWING
Drawings are for general arrangement only. Dimensions are to be checked on site by the contractor and discrepencies to be reported in writing prior to commencement of work. When a detail is covered by different scales, the larger scale is to be worked to in all cases.

IF IN DOUBT, ASK
This document is the property of PricewaterhouseCoopers. Copyright is reserved by them and the document is issued on the condition that it is not copied, reproduced or retained by, nor disclosed to any unauthorised person, either wholly or in part, without the consent in writing of PricewaterhouseCoopers.

TRAINING CENTRE
BLOOMSBURY SQUARE
GROUND FLOOR

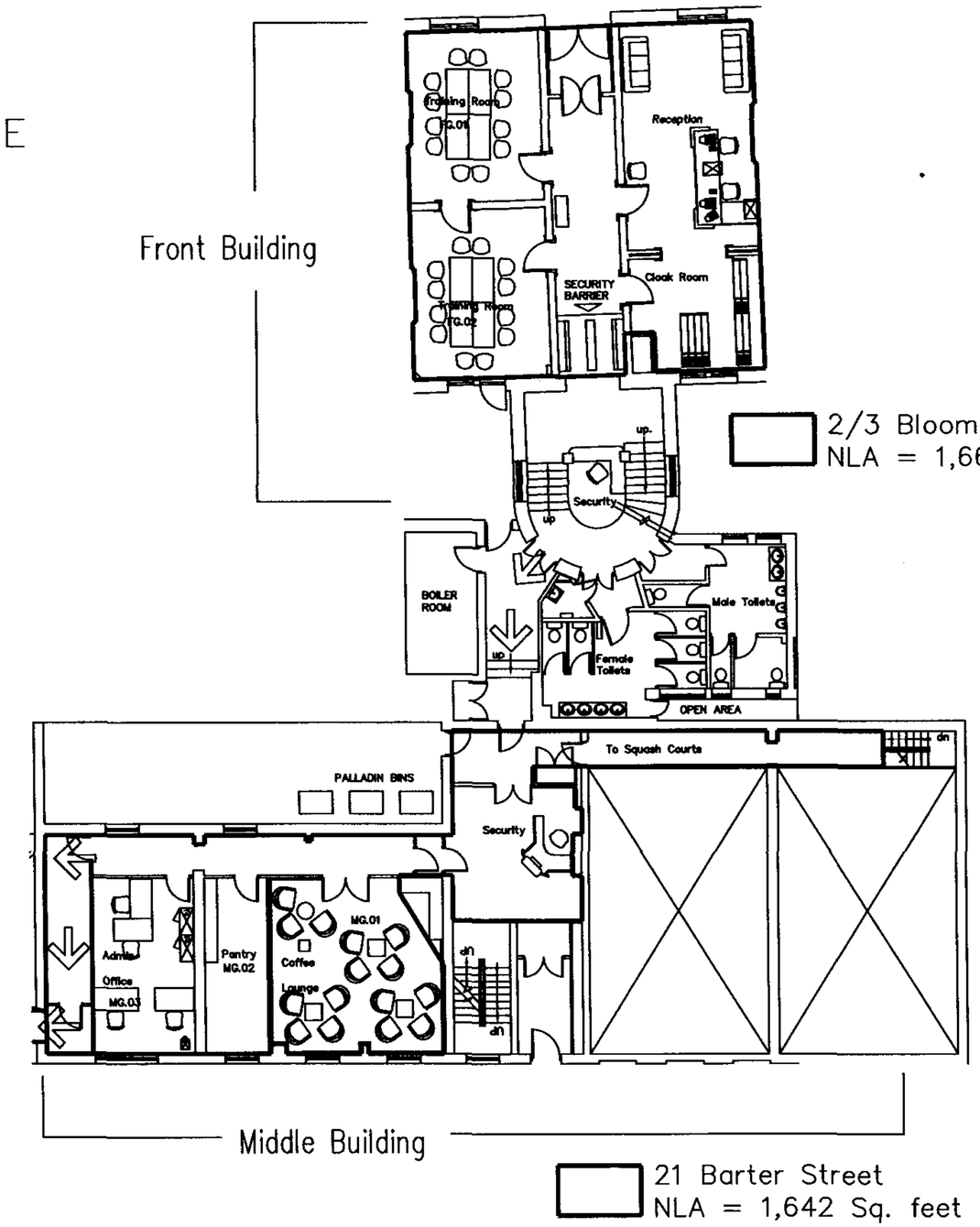

REV	DATE	BY	DESCRIPTION

PRICEWATERHOUSECOOPERS
PROPERTY FM
Plumtree Court
London EC4A 4HT
Telephone : 0171 583 5000
Fax : 0171 212 6434

PROJECT : LONDON BLOOMSBURY SQUARE

DESCRIPTION : GROUND EXISTING LAYOUT

ID No. : -

A3 SCALE : 1:250 @ A3

DATE :- 18.06.03

DRAWING NUMBER : BLD10G00

REVISION -

RECEIVED 28 JUN 2005

DO NOT SCALE THIS DRAWING
Drawings are for general arrangement only. Dimensions are to be checked on site by the contractor and discrepencies to be reported in writing prior to commencement of work. When a detail is covered by different scales, the larger scale is to be worked to in all cases.
IF IN DOUBT, ASK.
This document is the property of PricewaterhouseCoopers. Copyright is reserved by them and the document is issued on the condition that it is not copied, reproduced or retained by, nor disclosed to any unauthorised person, either wholly or in part, without the consent in writing of PricewaterhouseCoopers.

TRAINING CENTRE
BLOOMSBURY SQUARE
FIRST FLOOR

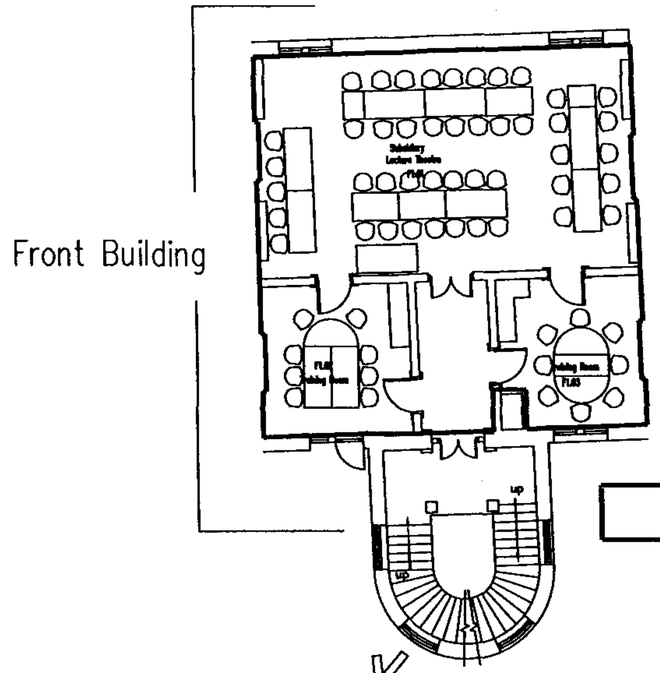

2/3 Bloomsbury Square
NLA = 1,659 Sq. feet

ACCESS TO MIDDLE BUILDING
VIA GROUND FLOOR

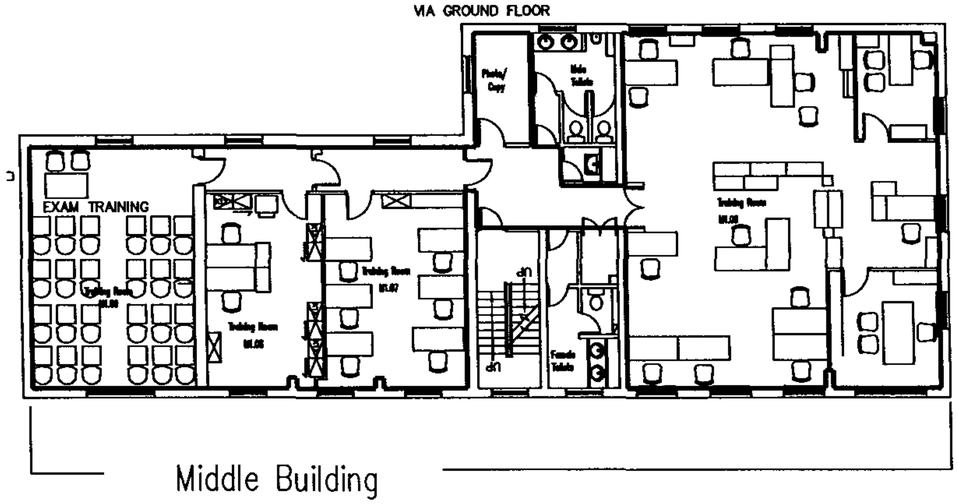

21 Barter Street
NLA = 2,695 Sq. feet

RECEIVED 28 JUN 2005

REV	DATE	BY	DESCRIPTION

PRICEWATERHOUSECOOPERS
PROPERTY FM
Plumtree Court
London EC4A 4HT
Telephone : 0171 583 5000
Fax : 0171 212 6434

PROJECT : LONDON BLOOMSBURY SQUARE

DESCRIPTION : FIRST EXISTING LAYOUT

No. : -

A3 SCALE : 1:200 @ A3

DATE :- 18.06.03

DRAWING NUMBER : BLD10100

REVISION -

DO NOT SCALE THIS DRAWING
Drawings are for general arrangement only. Dimensions are to be checked on site by the contractor and discrepancies to be reported in writing prior to commencement of work. When a detail is covered by different scales, the larger scale is to be worked to in all cases.
IF IN DOUBT, ASK
This document is the property of PricewaterhouseCoopers. Copyright is reserved by them and the document is issued on the condition that it is not copied, reproduced or retained by, nor disclosed to any unauthorised person, either wholly or in part, without the consent in writing of PricewaterhouseCoopers.

TRAINING CENTRE
BLOOMSBURY SQUARE
SECOND FLOOR

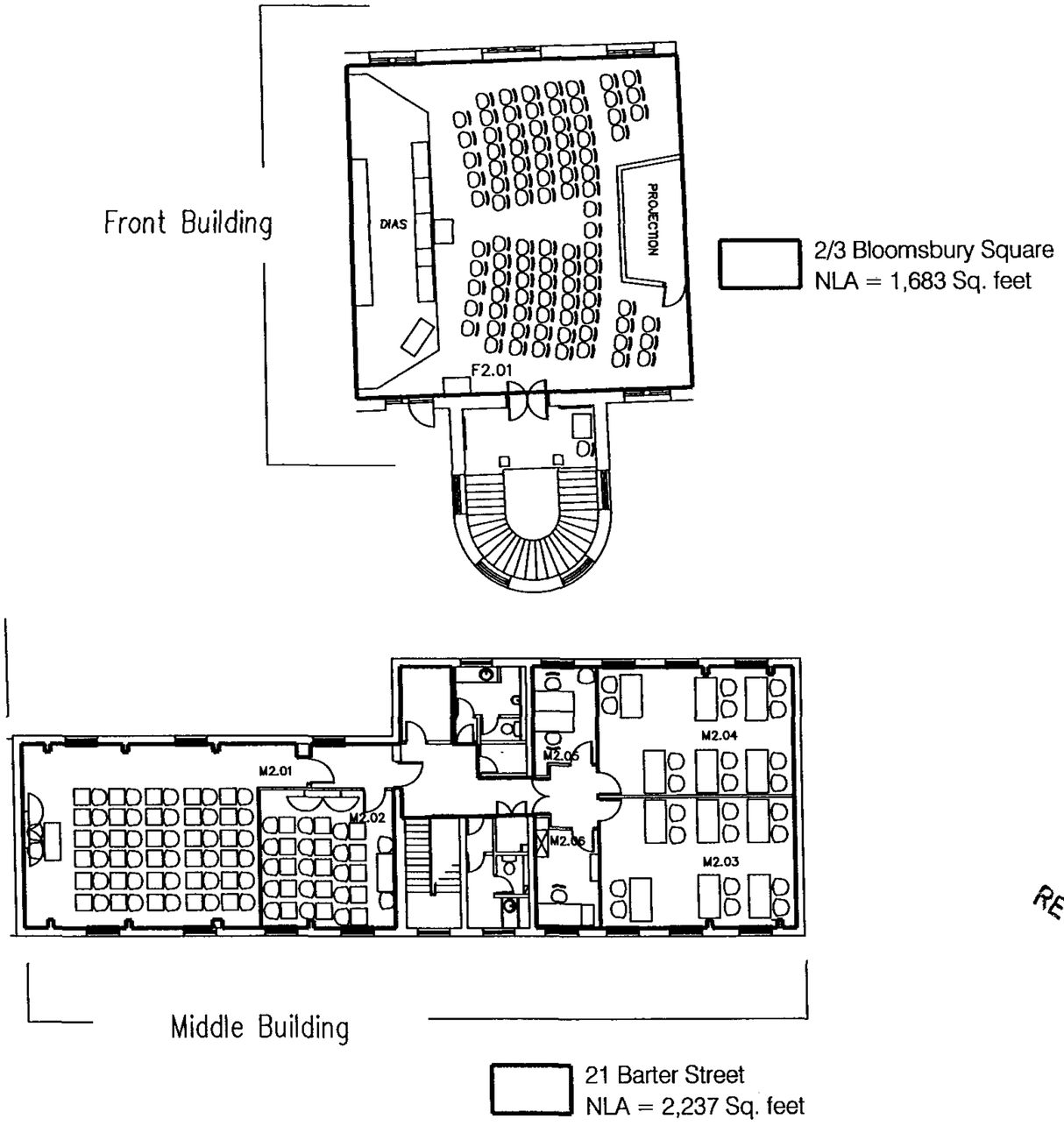

REV	DATE	BY	DESCRIPTION

PRICEWATERHOUSECOOPERS
PROPERTY FM
Plumtree Court
London EC4A 4HT
Telephone : 0171 583 5000
Fax : 0171 212 6434

PROJECT : LONDON BLOOMSBURY SQUARE

DESCRIPTION : SECOND EXISTING LAYOUT

ID No. : -

A3 SCALE : 1:200 @ A3

DATE :- 18.06.03

DRAWING NUMBER : BLD10200

REVISION -

RECEIVED 28 JUN 2005

DO NOT SCALE THIS DRAWING
Drawings are for general arrangement only. Dimensions are to be checked on site by the contractor and discrepencies to be reported in writing prior to commencement of work. When a detail is covered by different scales, the larger scale is to be worked to in all cases.
IF IN DOUBT, ASK.
This document is the property of PricewaterhouseCoopers. Copyright is reserved by them and the document is issued on the condition that it is not copied, reproduced or retained by, nor disclosed to any unauthorised person, either wholly or in part, without the consent in writing of PricewaterhouseCoopers.