

Handwritten signature or initials

ITEM	LEASE IDENTIFICATION PLAN
TITLE	GROUND FLOOR SHOP & REAR OFFICES
SITE	315 WEST END LANE
	WEST HAMPSTEAD, LONDON NW6
CLIENT	MR. R. KANE
	32 GORDON AVENUE, STANMORE, MIDDX.
SCALE	1:100
DATE	4TH JULY 2004
DWN. BY	R.B.R.
DWG. NO.	1086

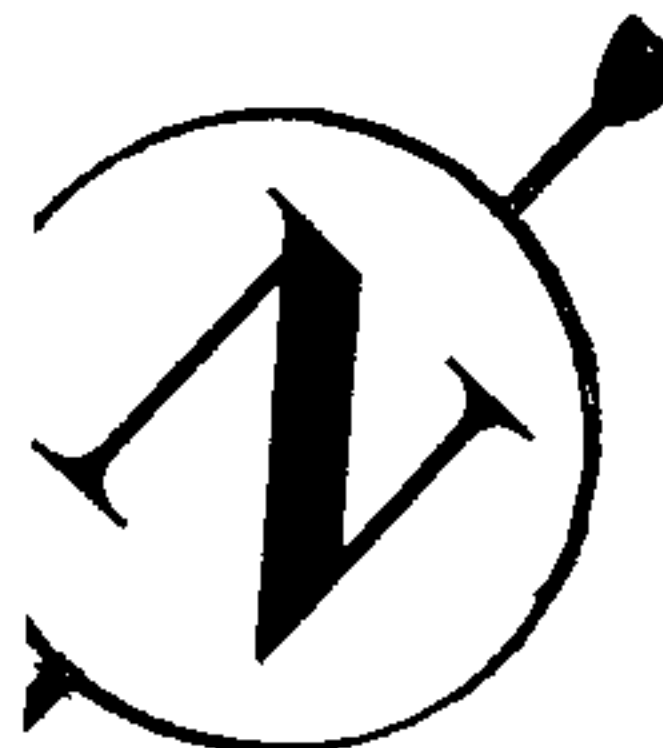

HERE IS WEST END LANE

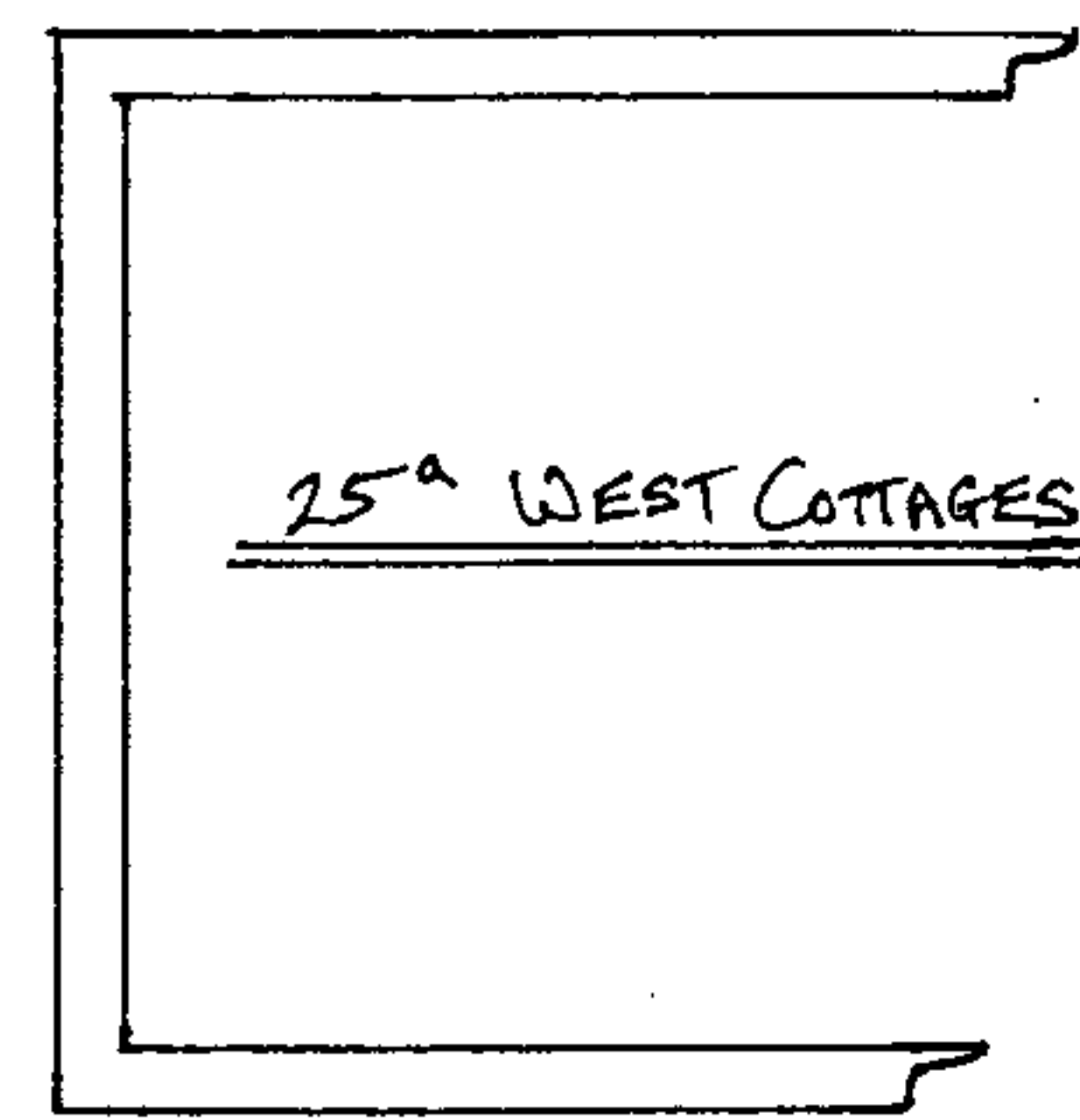
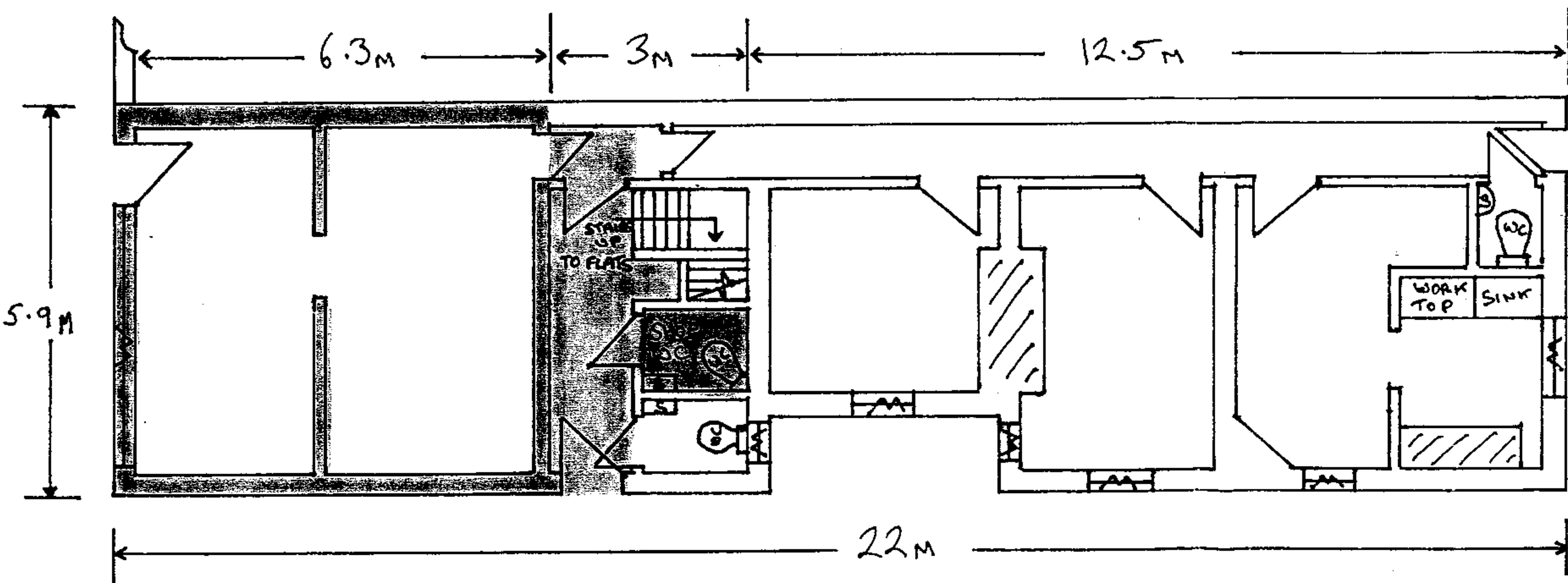

HERE IS WEST COTTAGES