

B1 SPACE
 246 GEA M2
 (note: structural layout is indicative only)

46 M2
 23 Id

 indicates area of raised planting

Revisions:	Notes
Suffix / Date / Drawn by	

Job Name:	MIXED USE LCHO DEVELOPMENT 74A HOLMES RD, NW5		
Job Ref:	Drawing number/Revision suffix	Code:	
810R	AL(0-) 030	K	
Scale:	Date:	Drawn:	Checked:
1:100	07.2005	MG	
Drawing Title:	LEVEL G PROPOSED GROUND FLOOR PLAN		

PAUL WHITLEY ARCHITECTS LTD	
251 Camden High Street, London NW1 7BU	
TEL - 020 7916 2995 FAX - 020 7482 2690	
e mail - paul@pwhlondon@aol.com	

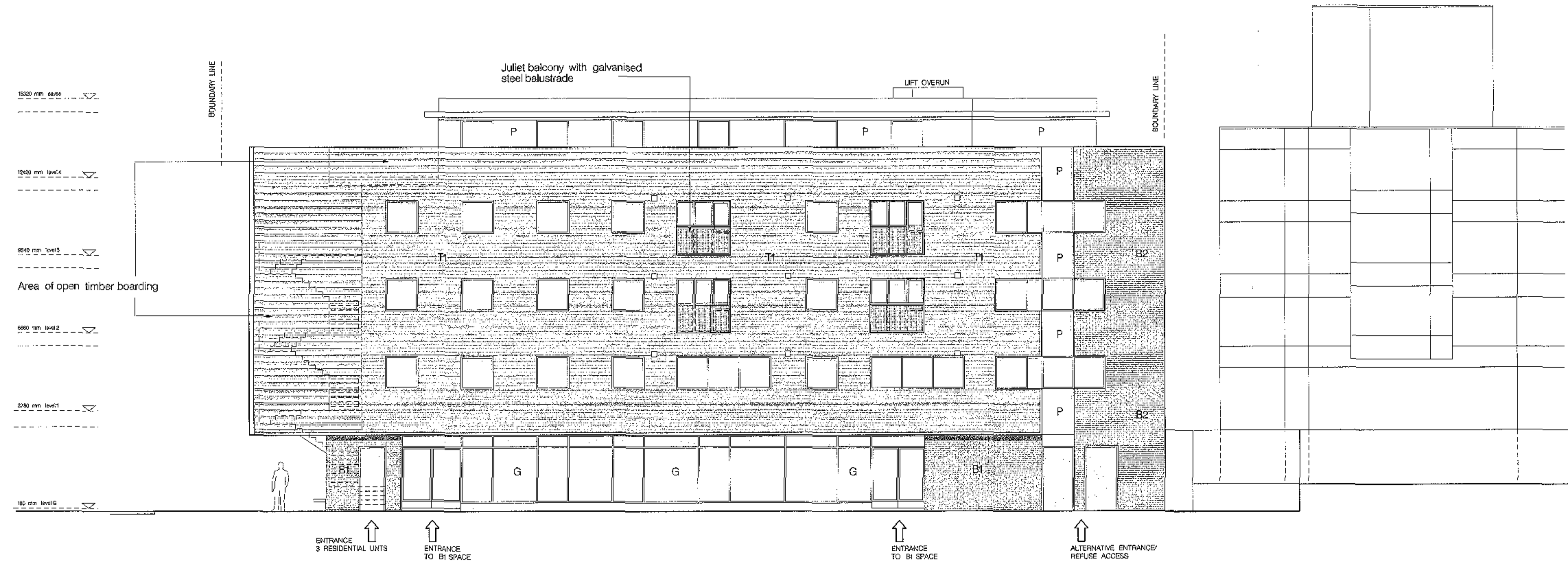

PROPOSED ELEVATION B-B

- KEY
- B1 BRICK 1
 - B2 BRICK 2
 - T HORIZONTAL TIMBER CLADDING
 - P LIGHT COLOURED COMPOSITE PANEL (SECRET FIXED)
 - G ALU CURTAIN WALLING

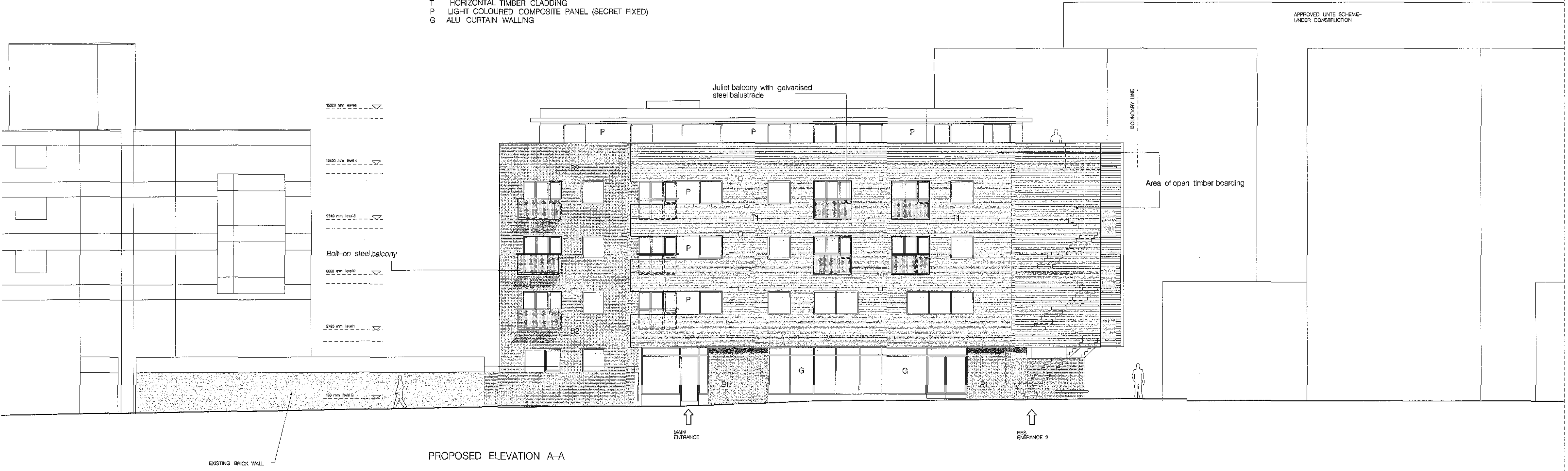

PROPOSED ELEVATION A-A

Revisions	Suff	Date	Drawn by	Notes

Job Name:	74A HOLMES RD NW5 LCHO DEVELOPMENT	Job Ref:	810R	Drawing number/Revision suffix:	AL (0-) 040 M	Code:	
Scale:	1:100	Date:	07.05	Drawn:	MG	Checked:	
Drawing Title:	PROPOSED ELEVATIONS A & B						
PAUL WHITLEY ARCHITECTS Ltd		251 Camden High Street, London NW1 7BU					
TEL - 020 736 2265 FAX - 020 742 2260		e mail - paul@pwha.com					

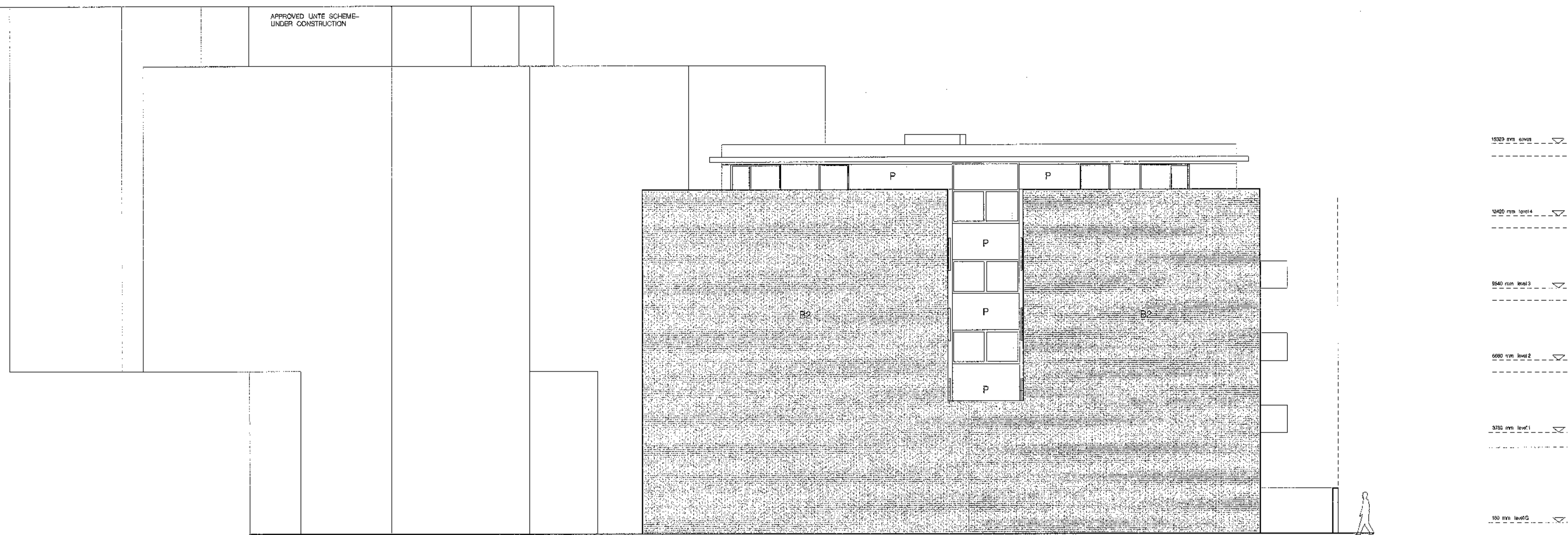

PROPOSED ELEVATION C-C

KEY

- B1 BRICK 1
- B2 BRICK 2
- T HORIZONTAL TIMBER CLADDING
- P LIGHT COLOURED COMPOSITE PANEL (SECRET FIXED)
- G ALU CURTAIN WALLING

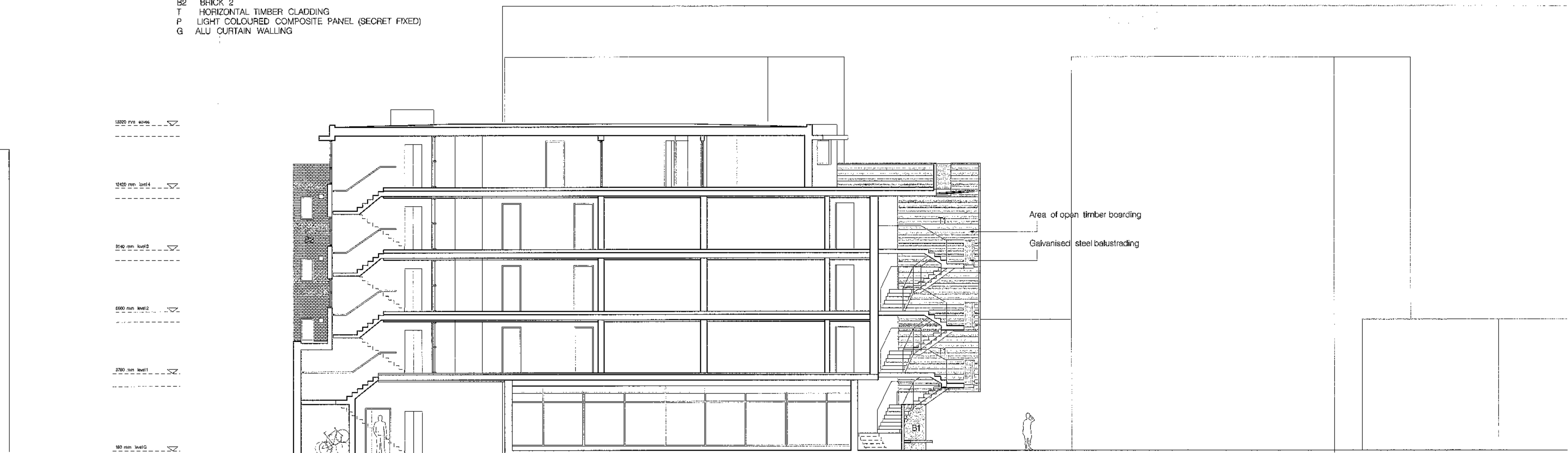

PROPOSED SECTION 1-1

Revisions:
Suffix / Date / Drawn by / Notes

Job Name:	74A HOLMES RD NW5 LCHO DEVELOPMENT	Job Ref:	810R	Drawing number/Revision suffix:	AL (0-) 041 E	Code:	
Scale:	1:100	Date:	07.05	Drawn:	MG	Checked:	
Drawing Title:	PROPOSED ELEVATION C & SECTION 1-1	PAUL WHITLEY ARCHITECTS Ltd 251 Camden High Street, London NW1 7BU TEL - 020 763 2805 FAX - 020 7492 2803 e mail - paul@pwha.com					

