

Cubic Volume of House
 a - Roof/upper floor area - 106.5m³
 b - Main body of house - 748m³
 c - Existing rear extension - 14.9m³
 d - Basement - 26.3m³

Total Cubic Volume 895.70m³

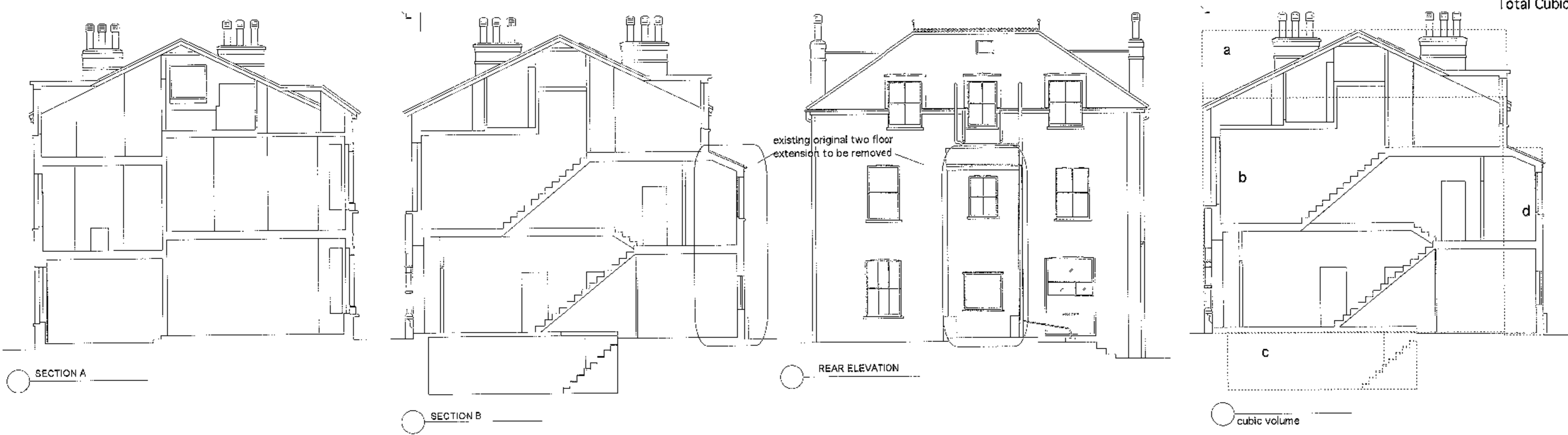

bojarsky murphy architects 64 oakley square london n1 1nj t: 0207 368 3572 f: 0207 691 0847 e: mail@bojarskymurphy.com internet: www.bojarskymurphy.com	
project	64 Dartmouth Park Road
site	Survey/Demolition
scale	1:100
drawing no.	102
status	Certificate of Lawfulness
date	October 2005
Date Rev.	Issue/Rev.
<small>Copyright © 2005 All rights reserved. No part of this drawing may be reproduced without the written consent of the architect.</small>	

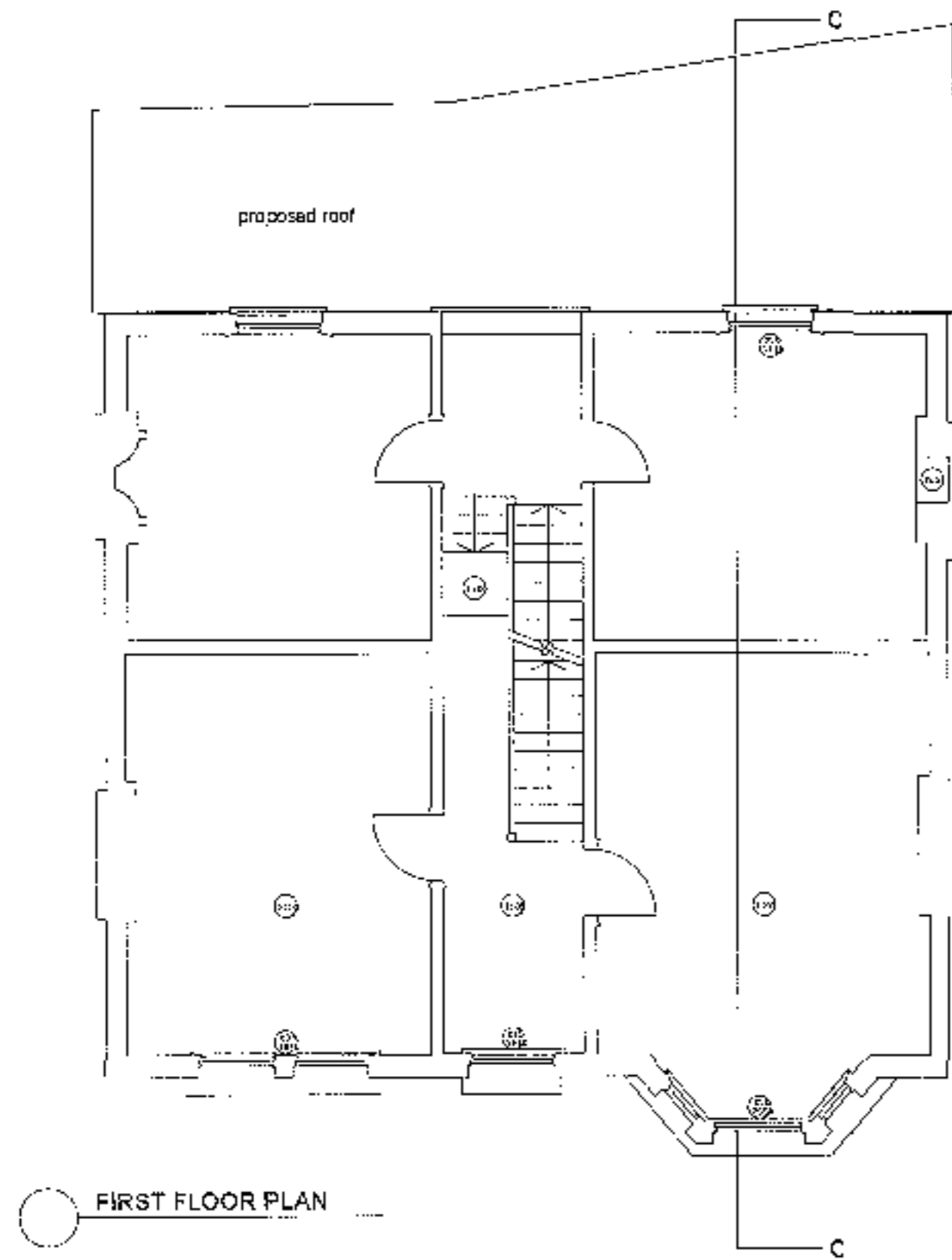

FIRST FLOOR PLAN

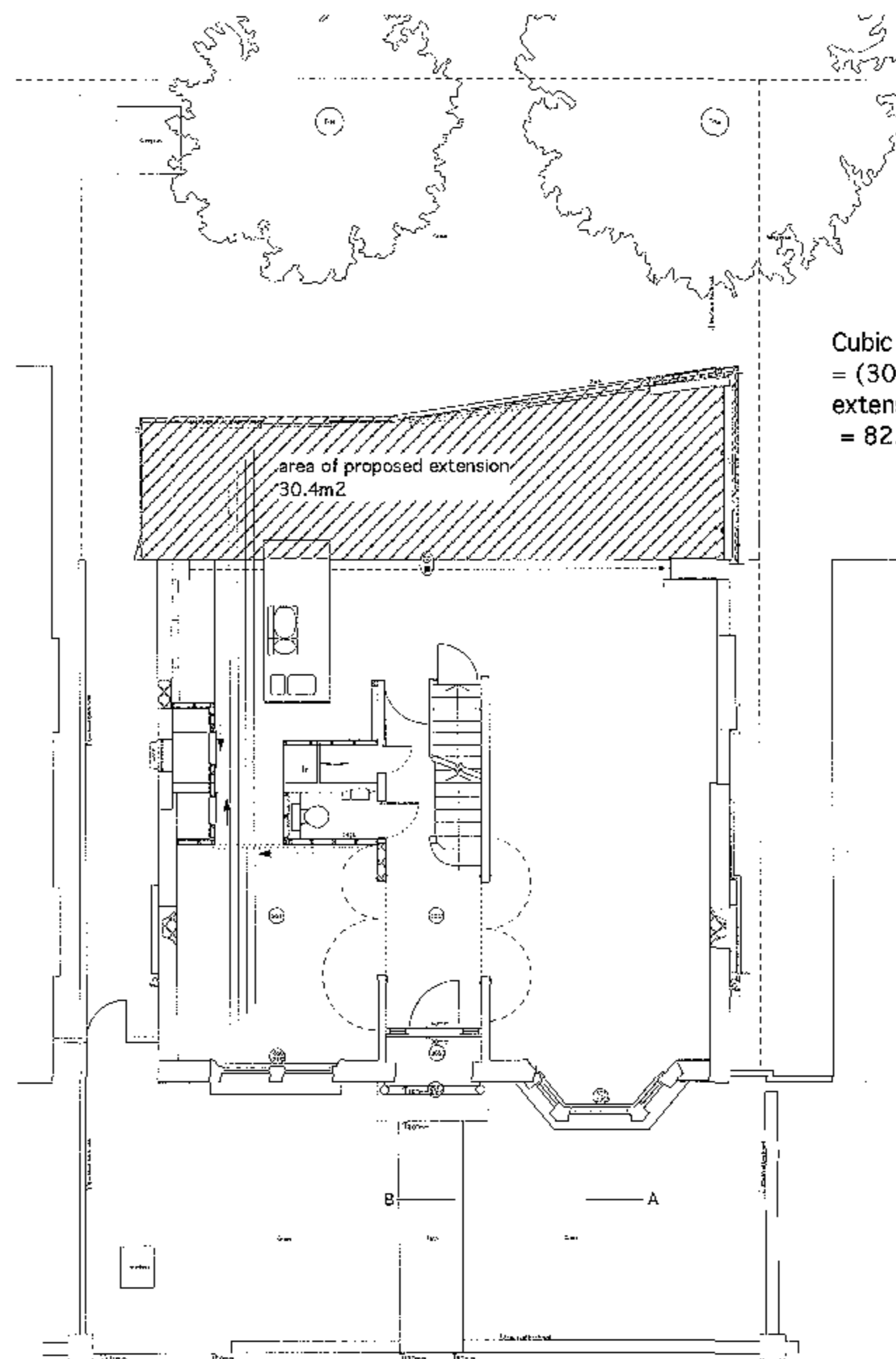

GROUND FLOOR PLAN

Cubic volume of proposed extension
 = (30.4m² x 3.2) - (volume of existing
 extension to be re-used - 14.9m³)
 = 82.38m³



SECTION AA



REAR ELEVATION

boyersky murphy architects
 64 oakley square
 london n6 1nj
 t: 0207 388 3372 f: 0207 691 0847
 e: rmi12@boyerskymurphy.com
 internet: www.boyerskymurphy.com

project : 64 Dartmouth Park Road
 title : Proposals
 scale : 1:1100
 drawing no. : 03
 status : Certificate of Lawfulness
 date : October 2005

Date	Rev.	Description

we warrant that the drawings are to be checked by the architect and that the architect is not liable for any errors or omissions in the drawings.