



Pushkin House Trust 2005

**EXISTING**

**Charlton House, 5A Bloomsbury Square, London WC1A 2LX**

Prepared by James Cubitt & Partners, Sinclair House, The Avenue, London W13 8NT, Tel. 020 - 8810 6700, Fax 020 - 8810 4446

2005/3674/PR1

2005/3677/LR1

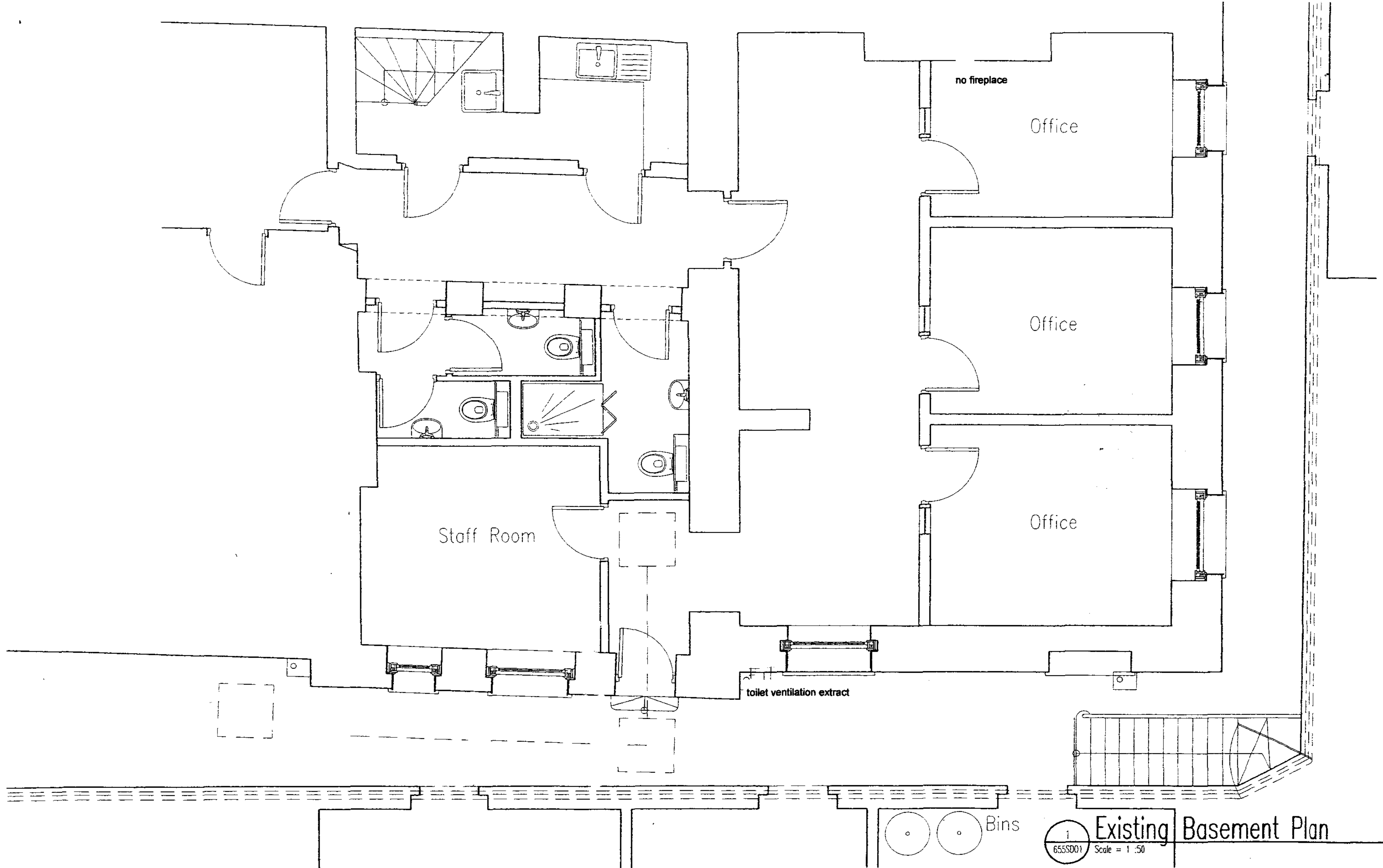

1 Existing Basement Plan  
655SD01 Scale = 1:50

Suffix	Revisions	Date	GENERAL NOTES	Contract	Title	Date
A	Amendment to internal walls	16.02.04	All dimensions to be checked on site prior to the production of all working and/or fabrication drawings and all setting-out and all site works.  This drawing should be read in conjunction with other Architect's drawings.	Conversion of offices 5A Bloomsbury Square London WC1	Existing Basement Plan  Dwg. No. SD 01 Scale 1:50	March 2003

James Cubitt & Partners  
Sinclair House, The Avenue,  
West Ealing  
London W13 8NT  
T 0171-935 0288  
F 0171-487 3448

**JC**

Date March 2003  
Drawn by K.L. KIWUMI

**2005/3674/PR1**  
**2005/3677/IR1**

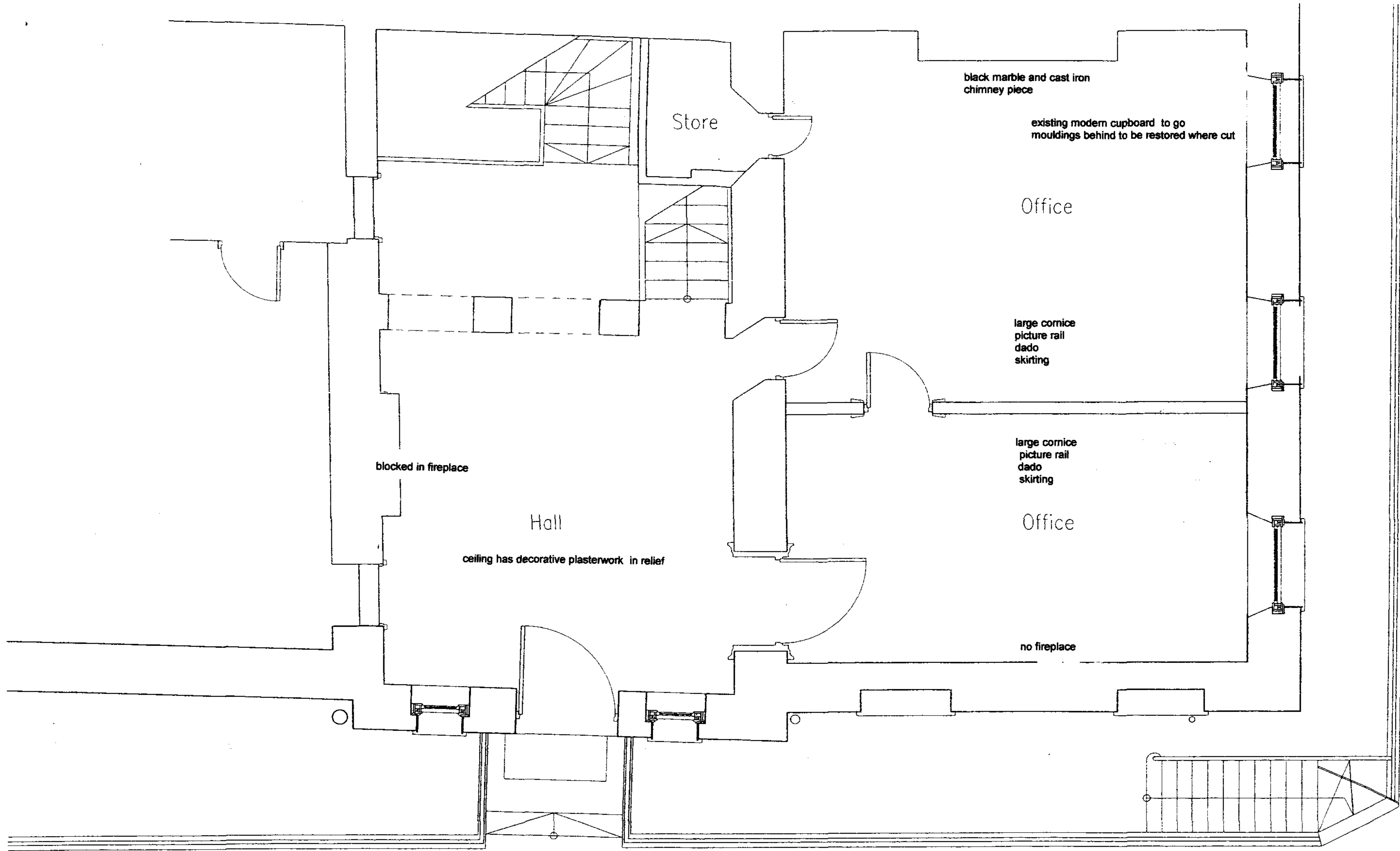

Existing Ground Floor Plan  
 655SK02 Scale = 1:50

Suffix	Revisions	Date	GENERAL NOTES	Contract	Title	James Cubitt & Partners Sinclair House, The Avenue, West Ealing London W13 8NT T 0171-935 0288 F 0171-487 3448
			All dimensions to be checked on site prior to the production of all working and/or fabrication drawings and all setting-out and all site works.  This drawing should be read in conjunction with other Architect's drawings.	Conversion of offices 5A Bloomsbury Square London WC1	Existing Ground Floor Plan Dwg. No. SD 02 Scale 1:50	Date March 2003 Drawn by AKI, AKIWUMI

2005/3677/LR2005/3674/PR1

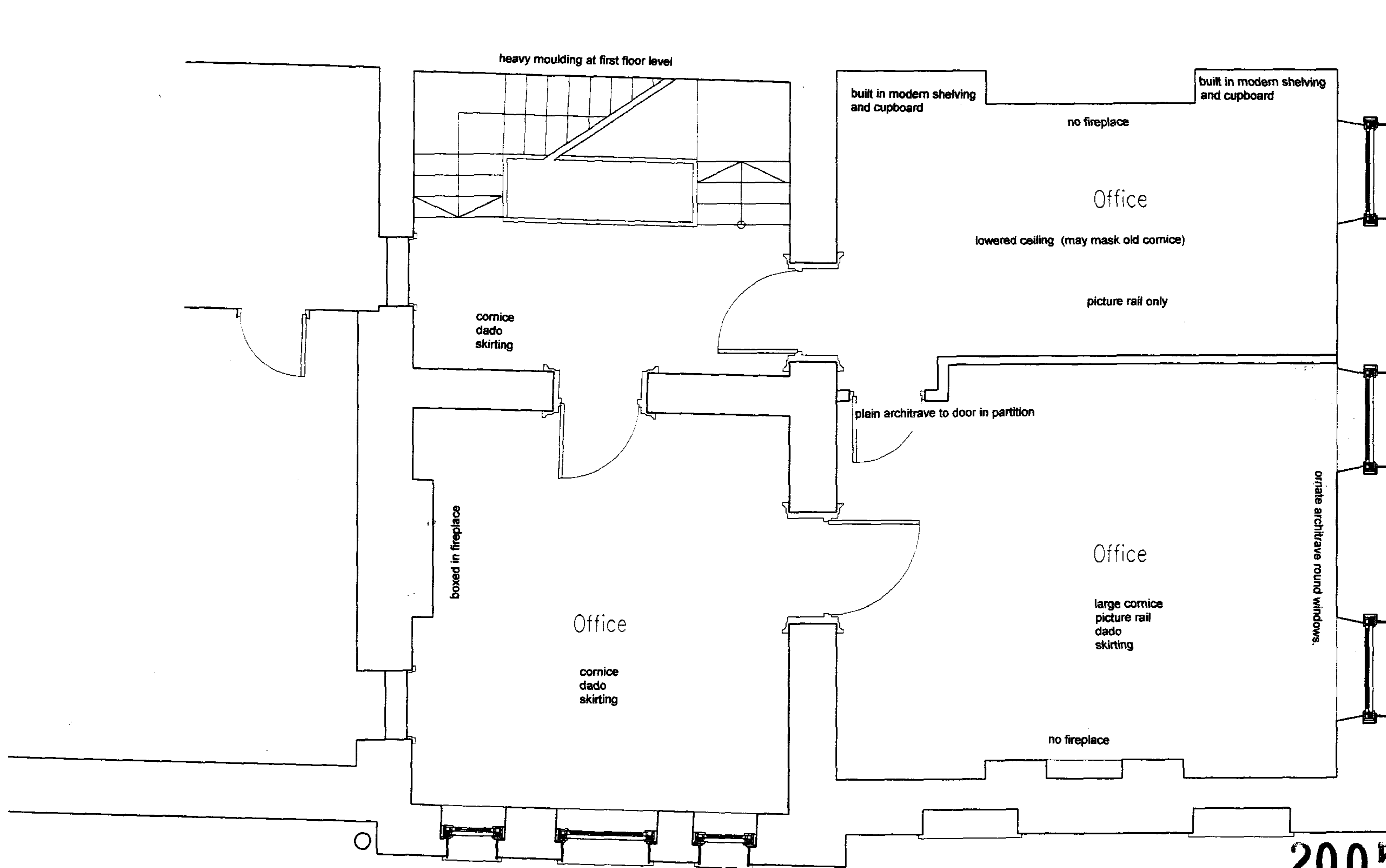

2005/3677/LR 1

1 Existing First Floor Plan  
 655SD03 Scale = 1:50

2005/3674/PR 1

Suffix	Revisions	Date	GENERAL NOTES	Contract	Title	James Cubitt & Partners Sinclair House, The Avenue, West Ealing London W13 8NT T 0171-935 0288 F 0171-487 3448	
			All dimensions to be checked on site prior to the production of all working and/or fabrication drawings and all setting-out and all site works.  This drawing should be read in conjunction with other Architect's drawings.	Conversion of offices 5A Bloomsbury Square London WC1	Existing First Floor Plan  Dwg. No. SD 03 Scale 1:50	Revision <b>A</b>	Date SEPT. 2005 Drawn by AKI, AKIWUM!

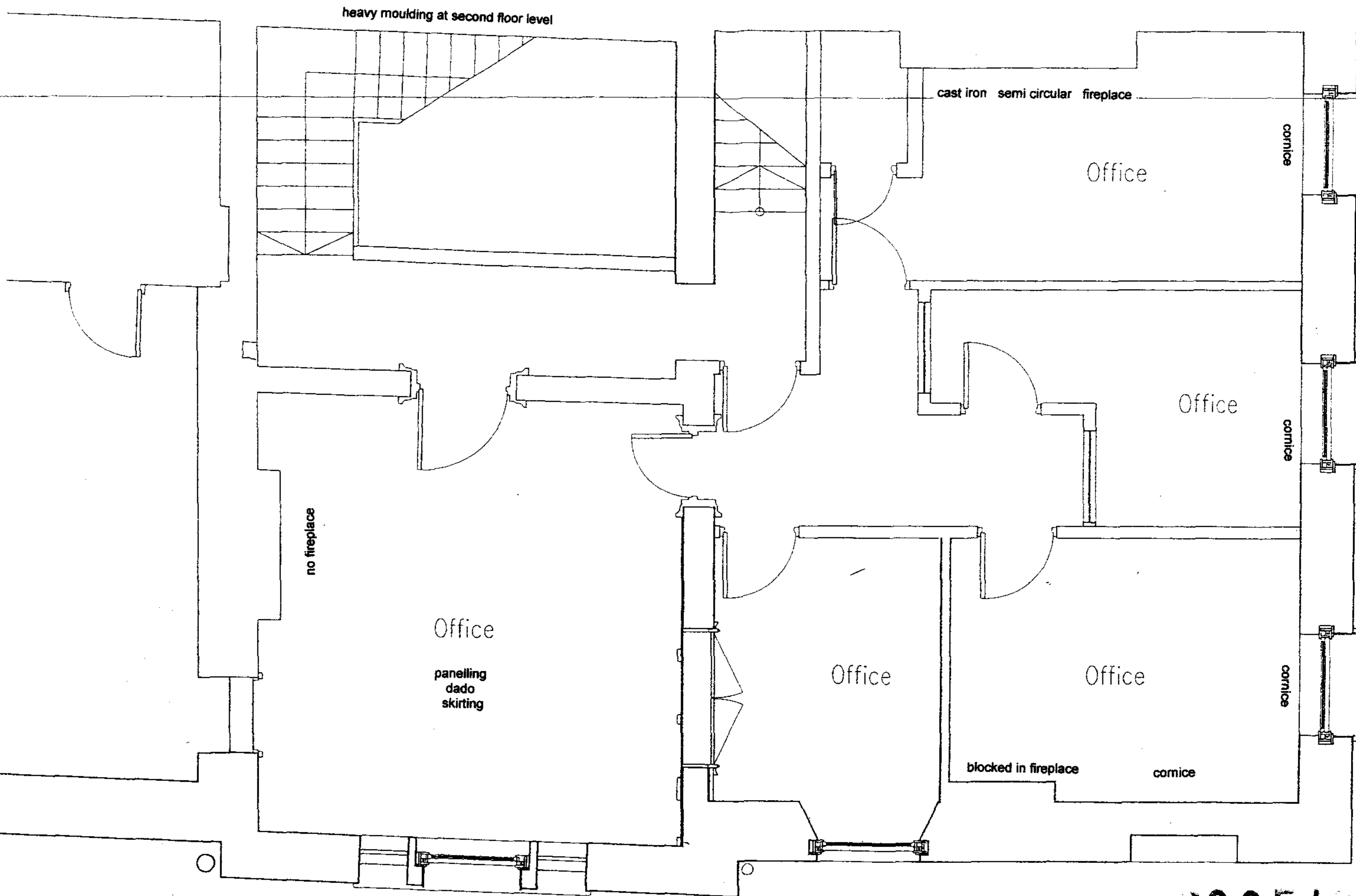

2005/3677/LR1  
 Existing Second Floor Plan  
 Scale = 1:50

2005/3674/PR1

Suffix	Revisions	Date	GENERAL NOTES	Contract	Title	James Cubitt & Partners Sinclair House, The Avenue, Wesl Ealing London W13 8NT T 0208 810 6700 F 0208 810 4446	
A	Existing cupboard D2 Update	28.07.04	All dimensions to be checked on site prior to the production of all working and/or fabrication drawings and all setting-out and all site works.  This drawing should be read in conjunction with other Architect's drawings.	Conversion of offices 5A Bloomsbury Square London WC1	Existing Second Floor Plan Dwg. No. SD 04 Scale 1:50	Revision <b>A</b>	Date March 2003
B	Existing cupboard D2 Update	20.09.04					Drawn by AKI AKIWUMI

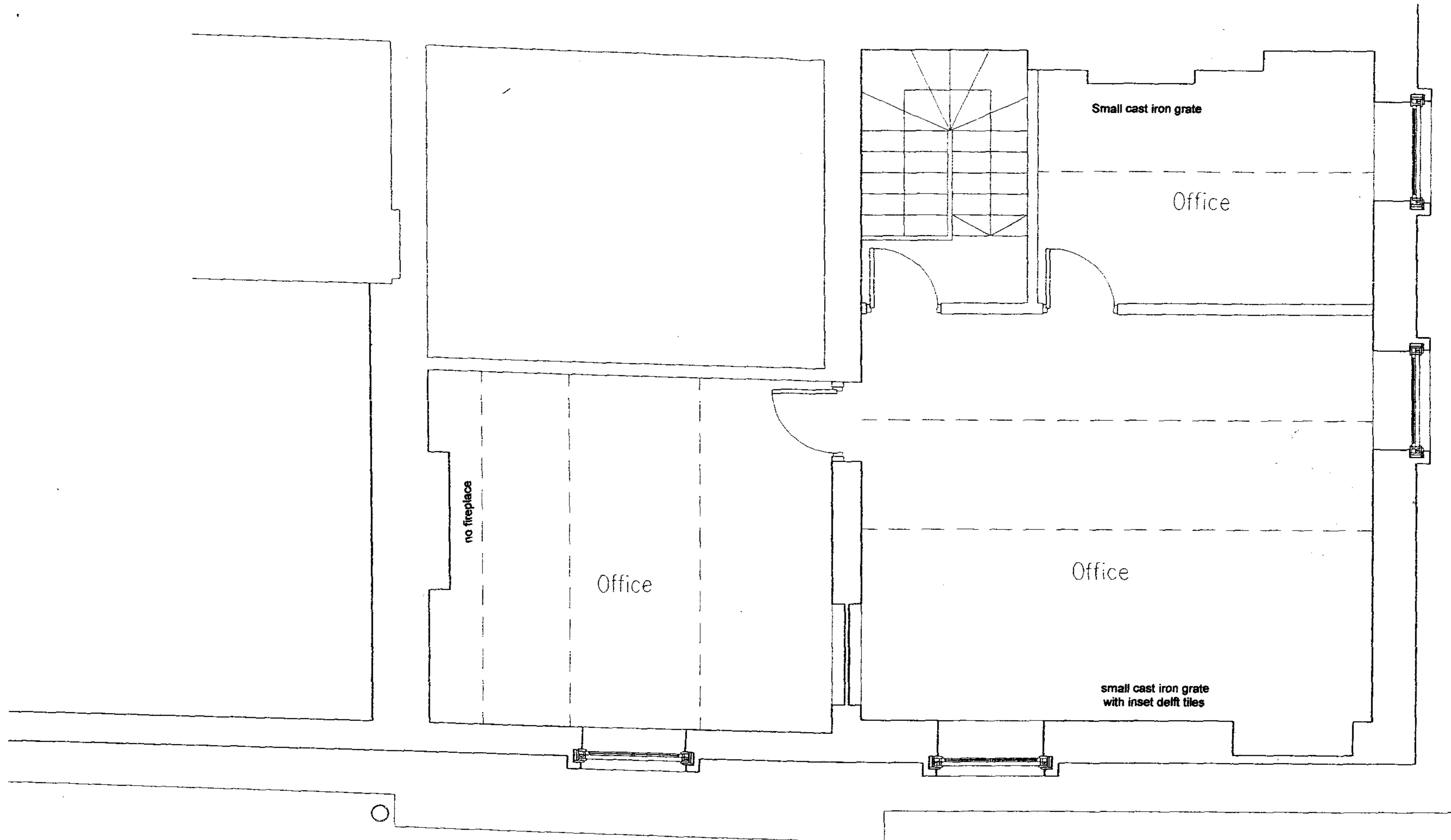

Existing Third Floor Plan  
 Scale = 1:50

2005/3674/PR 12005/3577/LR 1

Suffix	Revisions	Date	GENERAL NOTES	Contract	Title	Date
			All dimensions to be checked on site prior to the production of all working and/or fabrication drawings and all setting-out and all site works.  This drawing should be read in conjunction with other Architect's drawings.	Conversion of offices 5A Bloomsbury Square London WC1	Existing Third Floor Plan  Dwg No SD 05 Scale 1:50	James Cubitt & Partners Sinclair House, The Avenue, West Ealing London W13 8NT T 0171-935 0288 F 0171-487 3448 Date March 2003 Drawn by AKI AKIWUMI
					Revision <b>A</b>	

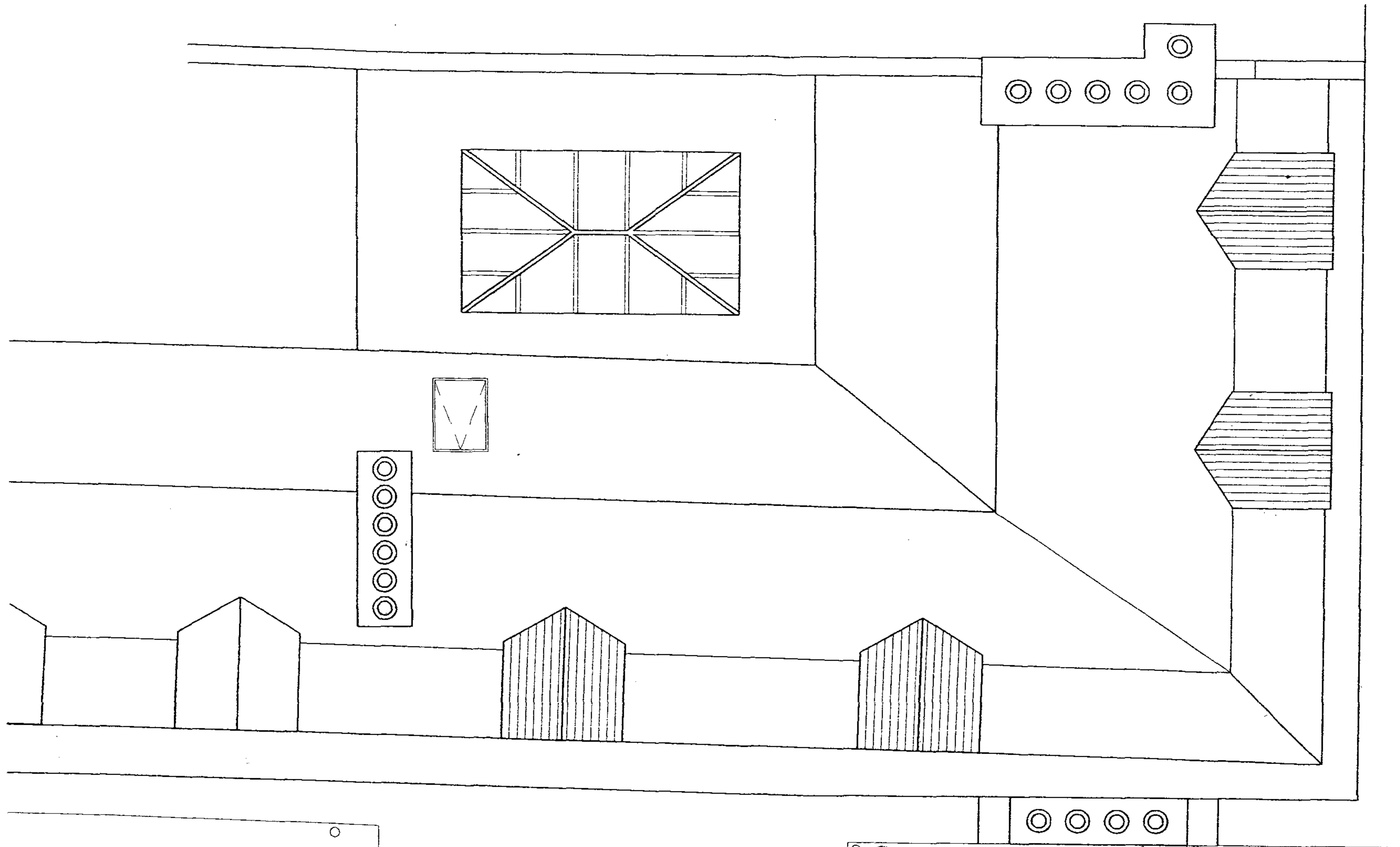

2005/3674/PR1

Existing Roof Plan  
 2005/3677/ER1

Suffix	Revisions	Date	GENERAL NOTES	Contract	Title	James Cubitt & Partners
			All dimensions to be checked on site prior to the production of all working and/or fabrication drawings and all setting-out and all site works.  This drawing should be read in conjunction with other Architect's drawings.	Conversion of offices 5A Bloomsbury Square London WC1A 2LX	Proposed Roof Plan  Dwg. No. SD 06 Scale 1:50	Sinclair House, The Avenue, West Ealing London W13 8NT T 0171-935 0288 F 0171-487 3448 Date Apr 2004 Drawn by AKI, AKIWUMI



2005/3674/PR1  
2005/3677/LR1

1 Existing South Elevation  
655SD017 Scale = 1:100

2 Existing East Elevation  
655SD07 Scale = 1:100

Suffix	Revisions	Date	GENERAL NOTES	Contract	Title	
			All dimensions to be checked on site prior to the production of all working and/or fabrication drawings and all setting-out and all site works.  This drawing should be read in conjunction with other Architect's drawings.	Conversion of offices 5A Bloomsbury Square London WC1A 2LX	Existing South Elevation Existing East Elevation Dwg. No. 655 SD 07 Scale 1:100	James Cubitt & Partners Sinclair House, The Avenue, West Ealing London W13 8NT T 0171-935 0288 F 0171-487 3448 Date March 2003 Drawn by AKI, AKIWUMI