Do not scale from this drawing

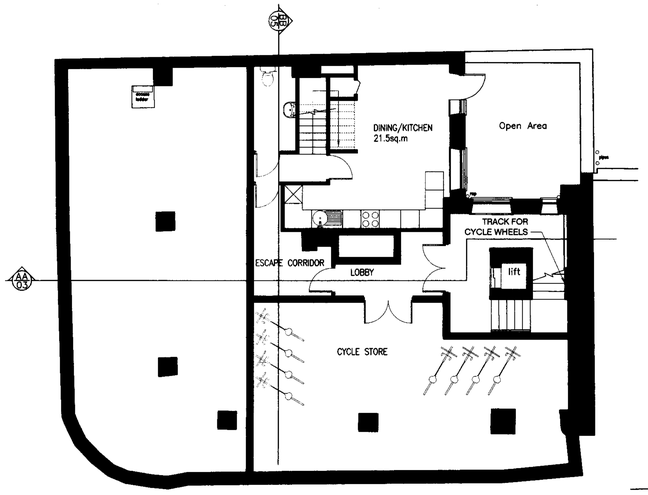


BASEMENT PLAN

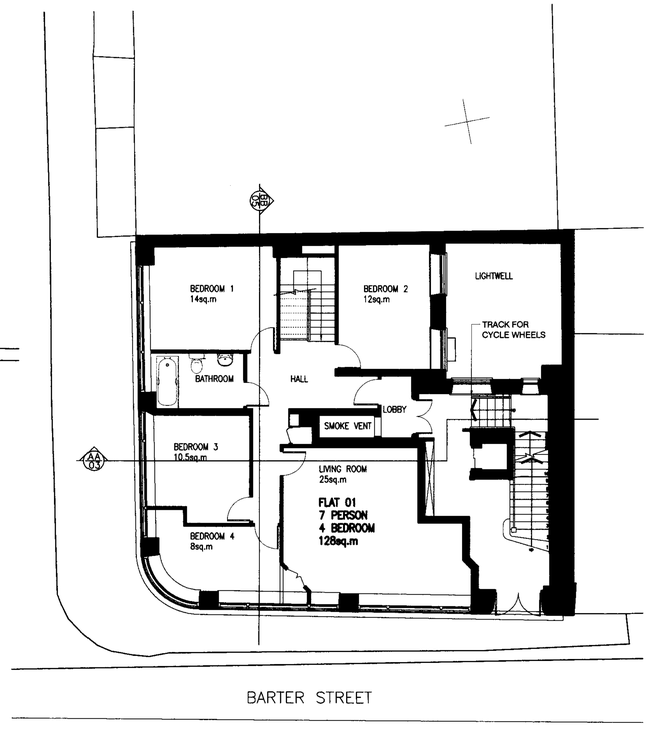


GROUND FLOOR AND SITE PLAN

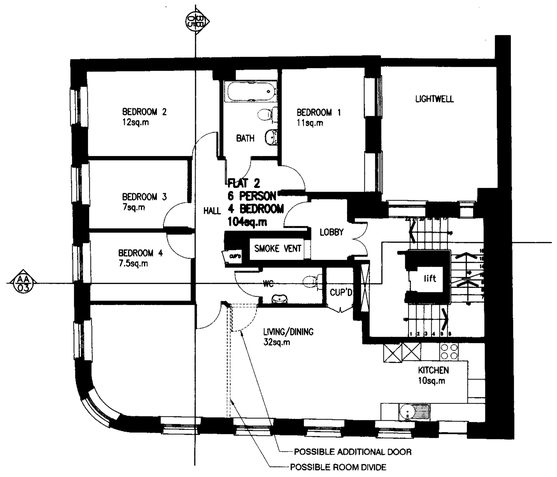


FIRST FLOOR PLAN

## GROSS INTERNAL AREA

BASEMENT AREA
FLAT 01 7P4B 32sq.m

GROUND FLOOR AREA
FLAT 01 7P4B 96sq.m

FIRST FLOOR AREA
FLAT 02 2P1B 104sq.m

SECOND FLOOR AREA
FLAT 03 2P1B 46sq.m
FLAT 04 3P2B 59sq.m

THIRD FLOOR AREA
FLAT 05 2P1B 46sq.m
FLAT 06 3P2B 59sq.m

FOURTH FLOOR AREA
FLAT 07 2P1B 45sq.m
FLAT 08 2P1B 48sq.m

TOTAL AREA 535sq.m

ALL AREAS ARE APPROXIMATE

## GROSS EXTERNAL AREA

BASEMENT
38m²

GROUND FLOOR
147,5m²

FIRST FLOOR
147,5m²

SECOND FLOOR
147,5m²

THIRD FLOOR
147,5m²

FOURTH FLOOR
137m²

TOTAL AREA 727sq.m

ALL AREAS ARE APPROXIMATE

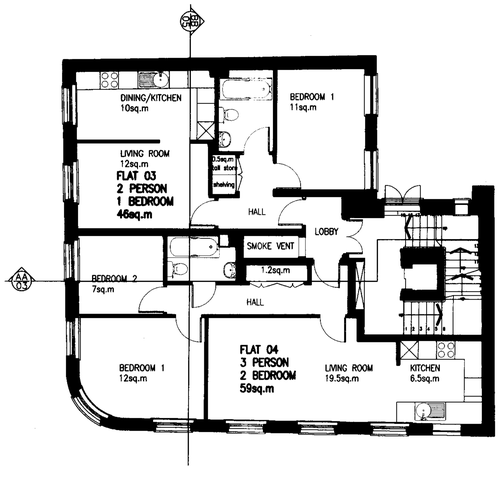


SECOND FLOOR PLAN

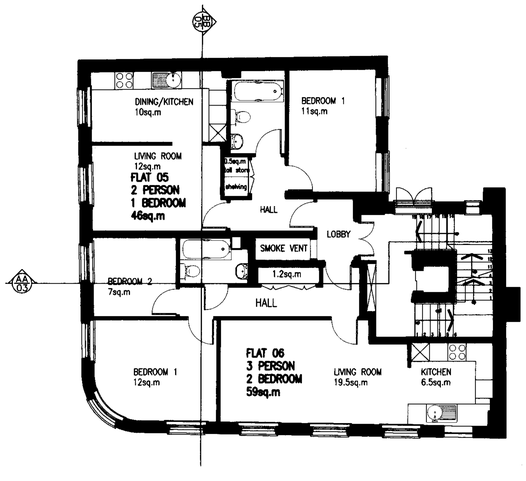


THIRD FLOOR PLAN

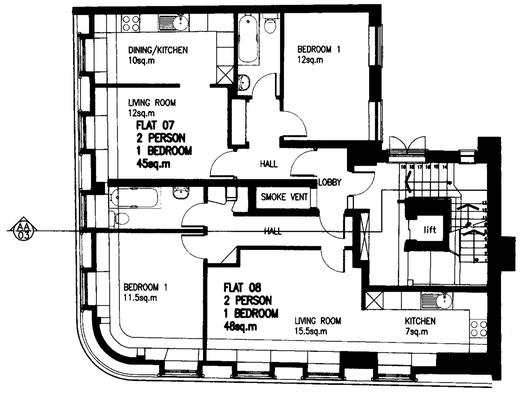


FOURTH FLOOR PLAN

| Revision | | |
|---|---|---|
| C | FIRST FLOOR CHANGED TO FAMILY UNIT AND CYCLE STORE ADDED | 15.09.05 |
| B | LOCATION PLAN REMOVED | 04.03.05 |
| A | BASEMENT FLOOR ADDED, ROOF TERRACE REMOVED | 23.12.04 |

Client
GRANDSOFT LIMITED

Project
HOUSING AT
19 BARTER STREET
LONDON WC1

Drawing
PROPOSED FLOOR PLANS

| Scale | Date | Drawn |
|---|---|---|
| 1:100@A1 | SEPT 04 | DM |


PAUL BROOKES ARCHITECTS
The Works 28 Barnes Avenue London SW13 9AB
T 020 8563 0181
F 020 8563 0763
E pb@pbaworks.co.uk


2005/1074/PR1

Drawing No
2726 | D | [ ] | 04 C