© This drawing is protected by the Copyright Designs and Patent Act 1988 and must not be reproduced in any form, in part or in whole, without the consent of Crawford & Gray Architects.

All levels, setting out and dimensions must be checked on site by the contractor and any apparent discrepancies reported to the Architect before work is put in hand.
This drawing is not to be scaled. It must be read in conjunction with the relevant specification clauses.

Rev:	Revision note:	Date:	Initial:	Checked

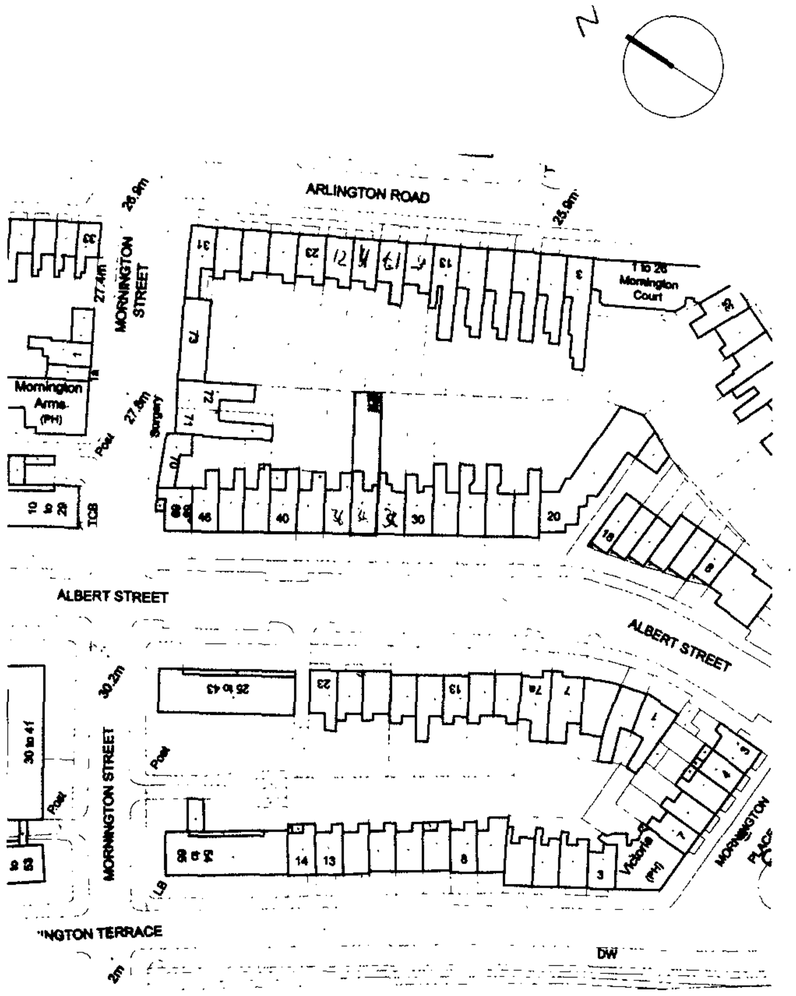

SITE PLAN

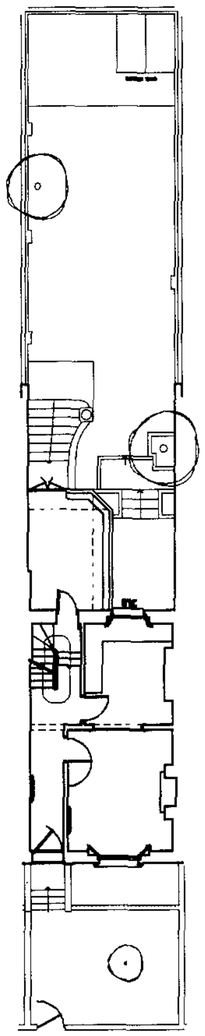

EXISTING PLAN

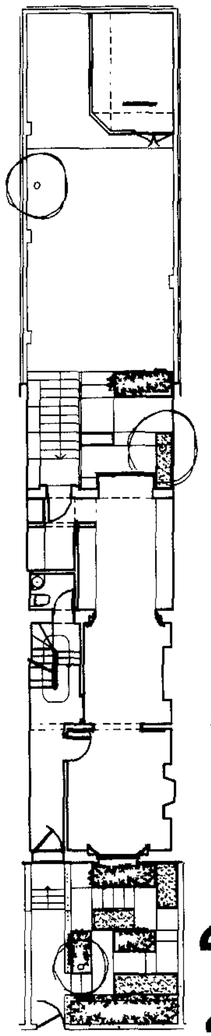

PROPOSED PLAN

LONDON BOROUGH OF CAMDEN
TOWN AND COUNTRY PLANNING ACT
16 DEC 2005
RECOMMENDATION AGREED
ON BEHALF OF THE COUNCIL

2005/4492/PR1

File copy

2005/4492/P

2005/4493/L

CRAWFORD & GRAY ARCHITECTS
65-69 Pottery Lane
Holland Park
London W11 4NA
Phone: 020 7221 8946
Fax: 020 7221 4288
Web Site: www.crawfordandgrayarch.co.uk
E-Mail: info@crawfordandgrayarch.co.uk

Client: Anthony Holmes Esq.	Drawing title: Location Plan Existing and Proposed Site Plan
Project: 34 Albert Street London, NW1	Scale: 1:50 · Drawn by: wg · Checked by: pjc Date: 10.9.05 · Drawing No: 282-L01 · Rev:

FRONT ELEVATION

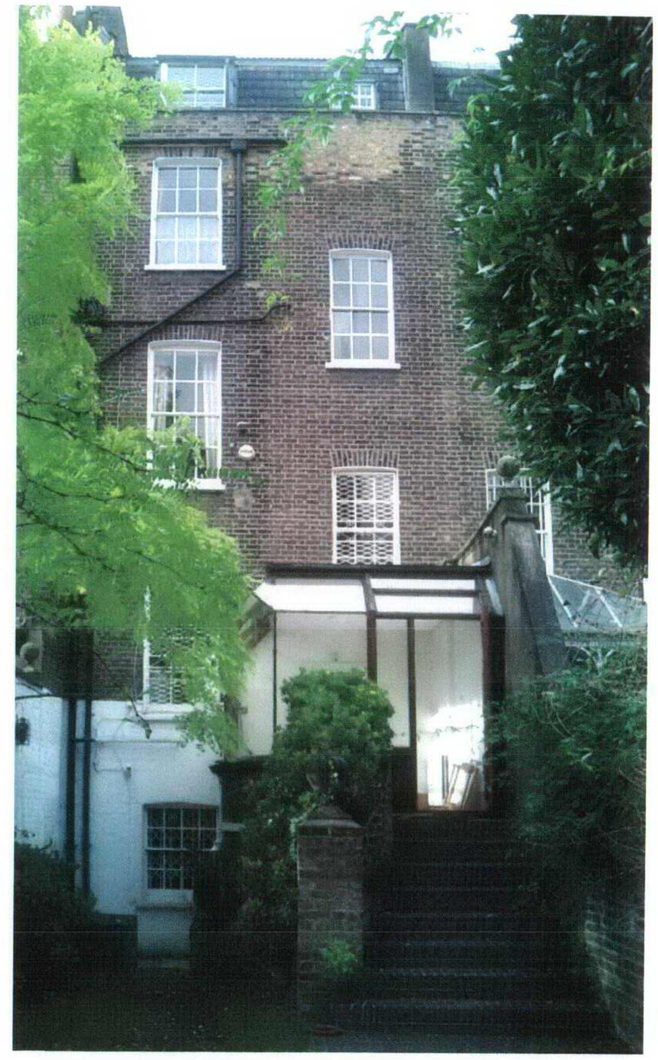

BACK ELEVATION

LONDON BOROUGH OF CAMDEN
TOWN AND COUNTRY PLANNING ACTS
16 DEC 2005
RECOMMENDATION AGREED
ON BEHALF OF THE COUNCIL

File copy

2005/4492/P

2005/4493/L

2005/4492/PR1

CRAWFORD & GRAY ARCHITECTS
65-69 Pottery Lane,
Holland Park
London W11 4NA
Phone: 020 7221 5966
Fax: 020 7221 6288
E-Mail: info@crawfordandgray.co.uk
WebSite: http://www.crawford-gray.co.uk

Client: Mr. A. Holmes	Drawing title: Photographs		
Project: 34 Albert Street London, NW1	Scale:	Drawn by:	Checked by:
	Date: 20.10.05	Drawing no: 282-P01	Rev:

DOOR 1: LGF.ED.03

DOOR 2: LGF.ED.04

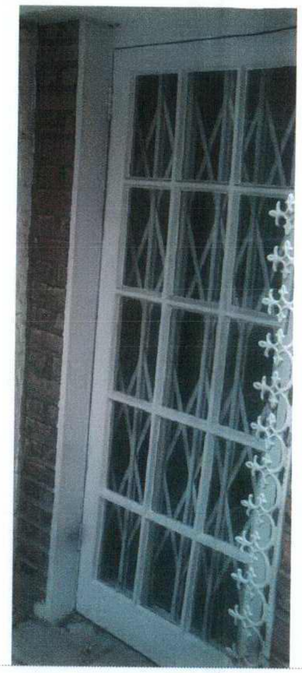

DOOR 3: LGF.ED.05

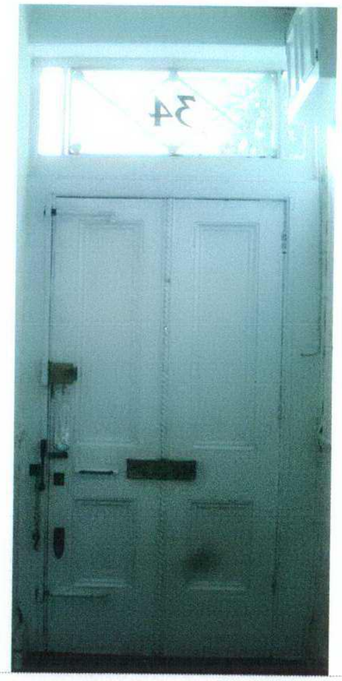

DOOR 4: GF.ED.01

DOOR 5: GF.ED.02

DOOR 6: GF.ED.05

DOOR 7: GF.ED.06

DOOR 8: GF.ED.06

LONDON BOROUGH OF CAMDEN
TOWN AND COUNTRY PLANNING ACTS
16 DEC 2005
RECOMMENDATION AGREED
ON BEHALF OF THE COUNCIL

LONDON BOROUGH OF CAMDEN
ENVIRONMENT DEPT.
10 NOV 2005
RECEIVED

2005/4492/PR1

CRAWFORD & GRAY ARCHITECTS
65-69 Pottery Lane,
Holland Park
London W11 4NA
Phone: 020 7221 5966
Fax: 020 7221 6288
E-Mail: info@crawfordandgray.co.uk
WebSite: http://www.crawford-gray.co.uk

Client: Mr. A. Holmes	Drawing title: Photographs: Doors		
Project: 34 Albert Street London, NW1	Scale:	Drawn by:	Checked by:
	Date: 20.10.05	Drawing No: 282-P03	Rev:

FIREPLACE 1: LGF.EF.01

FIREPLACE 3: FF.EF.01

FIREPLACE 2: LGF.EF.02

FIREPLACE 4: TF.EF.01

LONDON BOROUGH OF CAMDEN
TOWN AND COUNTRY PLANNING ACTS
16 DEC 2005
RECOMMENDATION AGREED
ON BEHALF OF THE COUNCIL

LONDON BOROUGH OF CAMDEN
ENVIRONMENT DEPT.
10 NOV 2005
RECEIVED

2005/4492/PR1

CRAWFORD & GRAY ARCHITECTS
65-69 Pottery Lane,
Holland Park
London W11 4NA
Phone: 020 7221 5966
Fax: 020 7221 6288
E-Mail: info@crawfordandgray.co.uk
WebSite: http://www.crawford-gray.co.uk

Client: Mr. A. Holmes	Drawing title: Photographs: Fireplaces		
Project: 34 Albert Street London, NW1	Scale:	Drawn by:	Checked by:
	Date: 20.10.05	Drawing No: 282-P04	Rev:

Photograph 1

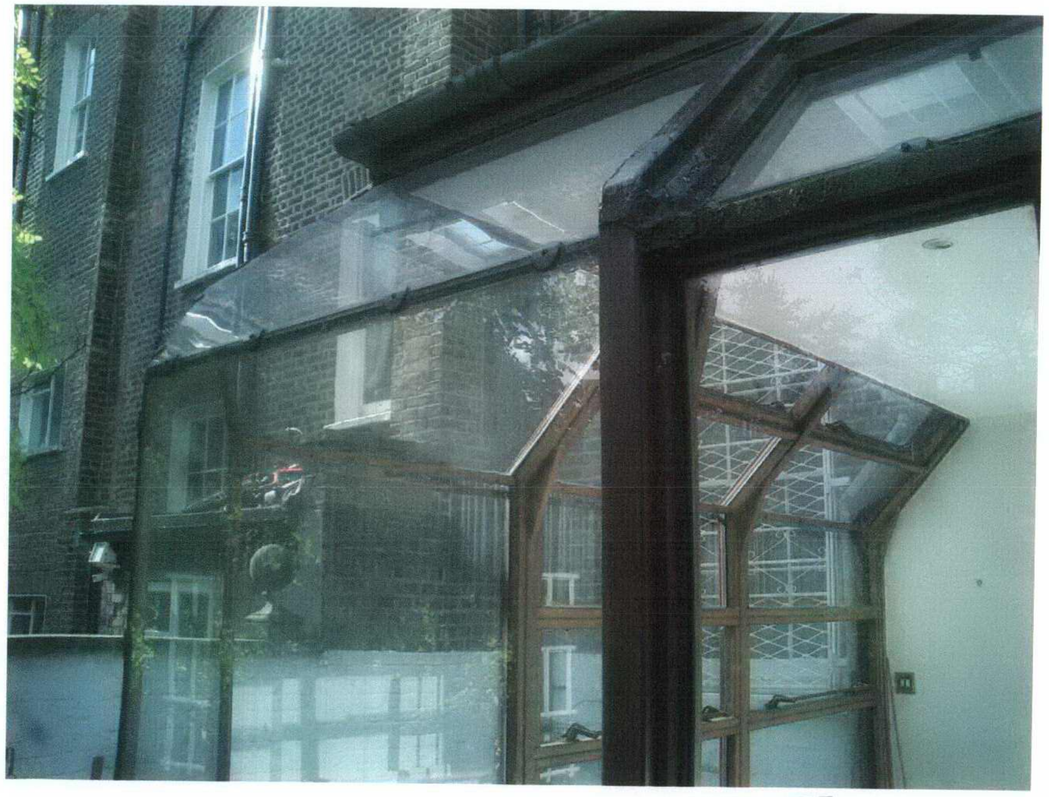

Photograph 2

LONDON BOROUGH OF CAMDEN
TOWN AND COUNTRY PLANNING ACT
16 DEC 2005
RECOMMENDATION AGREED
ON BEHALF OF THE COUNCIL

LONDON BOROUGH OF CAMDEN
ENVIRONMENT DEPT.
10 NOV 2005
RECEIVED

2005/4492/PR1

CRAWFORD & GRAY ARCHITECTS
65-69 Pottery Lane,
Holland Park
London W11 4NA
Phone: 020 7221 5966
Fax: 020 7221 6288
E-Mail: info@crawfordandgray.co.uk
WebSite: http://www.crawford-gray.co.uk

Client: Mr. A. Holmes	Drawing title: Photographs: Conservatory		
Project: 34 Albert Street London, NW1	Scale:	Drawn by:	Checked by:
	Date: 20.10.05	Drawing No: 282-P05	Rev:

© This drawing is protected by the Copyright Designs and Patent Act 1988 and must not be reproduced in any form, in part or in whole, without the consent of Crawford & Gray Architects.

All levels, setting out and dimensions must be checked on site by the contractor and any apparent discrepancies reported to the Architect before work is put in hand.

This drawing is not to be scaled. It must be read in conjunction with the relevant specification clauses.

Rev:	Revision note:	Date:	Initial:	Checked:
A	Notes added	1.11.05	eg	pjc
B	Demolition works at Ground Floor Amended	6.12.05	eg	pjc

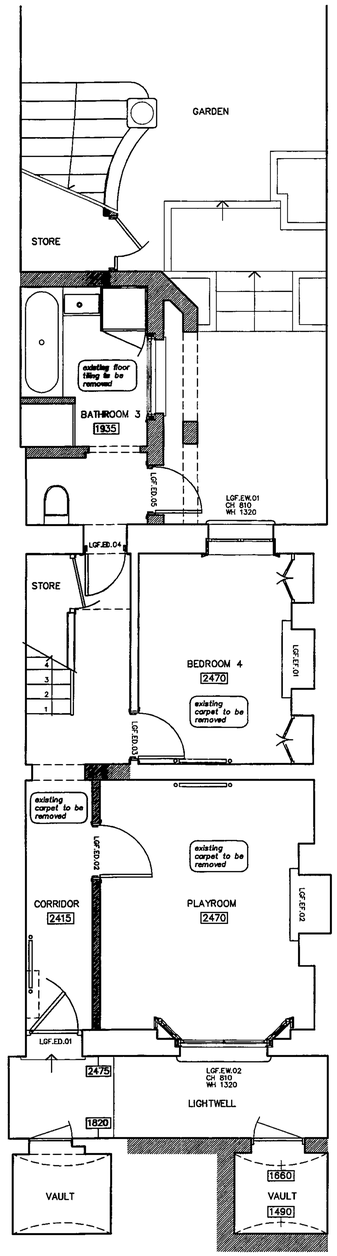

LOWER GROUND FLOOR
(1:50)

DEMOLITION WORKS

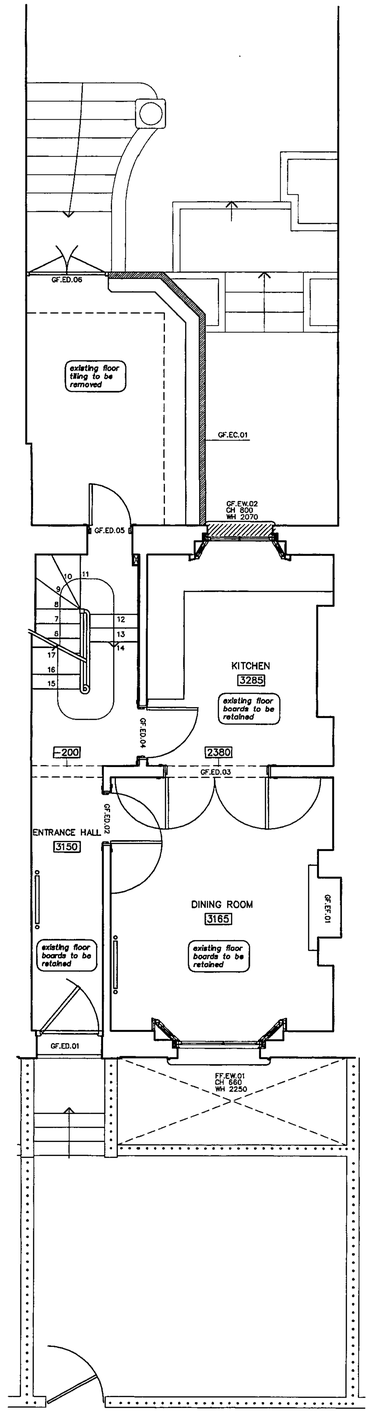

GROUND FLOOR

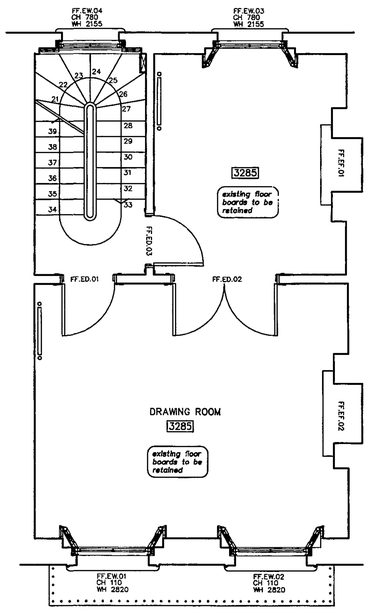

FIRST FLOOR

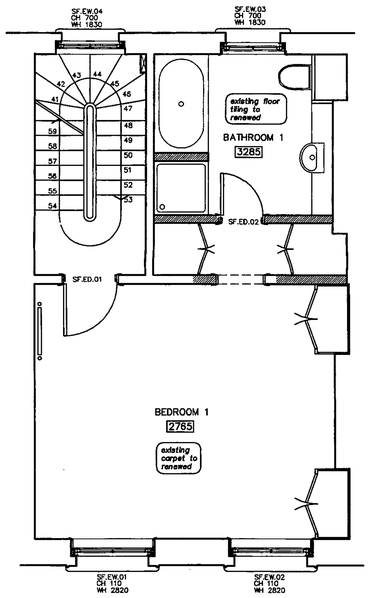

SECOND FLOOR

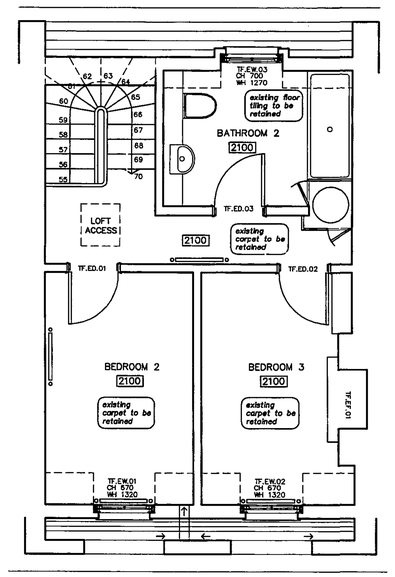

THIRD FLOOR

LONDON BOROUGH OF CAMDEN
TOWN AND COUNTRY PLANNING ACTS
1 DEC 2005
RECOMMENDATION AGREED
ON BEHALF OF THE COUNCIL

2005/4492/PR1

CRAWFORD & GRAY ARCHITECTS
65-69 Pottery Lane
Holland Park
London W11 4NA
Phone: 020 7221 5966
Fax: 020 7221 6288
Web Site: crawfordandgray.co.uk
E-Mail: info@crawfordandgray.co.uk

ISO 9001 REGISTERED FIRM

Client:	Drawing title:		
Anthony Holmes Esq.	Existing Floor Plans		
Project: 34 Albert Street London, NW1	Scale: 1:50	Drawn by: eg	Checked by: pjc
	Date: 10.9.05	Drawing No: 282-S01	Rev: B

© This drawing is protected by the Copyright Designs and Patent Act 1988 and must not be reproduced in any form, in part or in whole, without the consent of Crawford & Gray Architects.

All levels, setting out and dimensions must be checked on site by the contractor and any apparent discrepancies reported to the Architect before work is put in hand.

This drawing is not to be scaled. It must be read in conjunction with the relevant specification clauses.

Rev:	Revision note:	Date:	Initial:	Checked:

FRONT ELEVATION
(1:50)

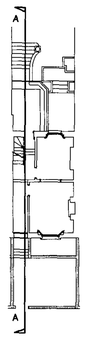

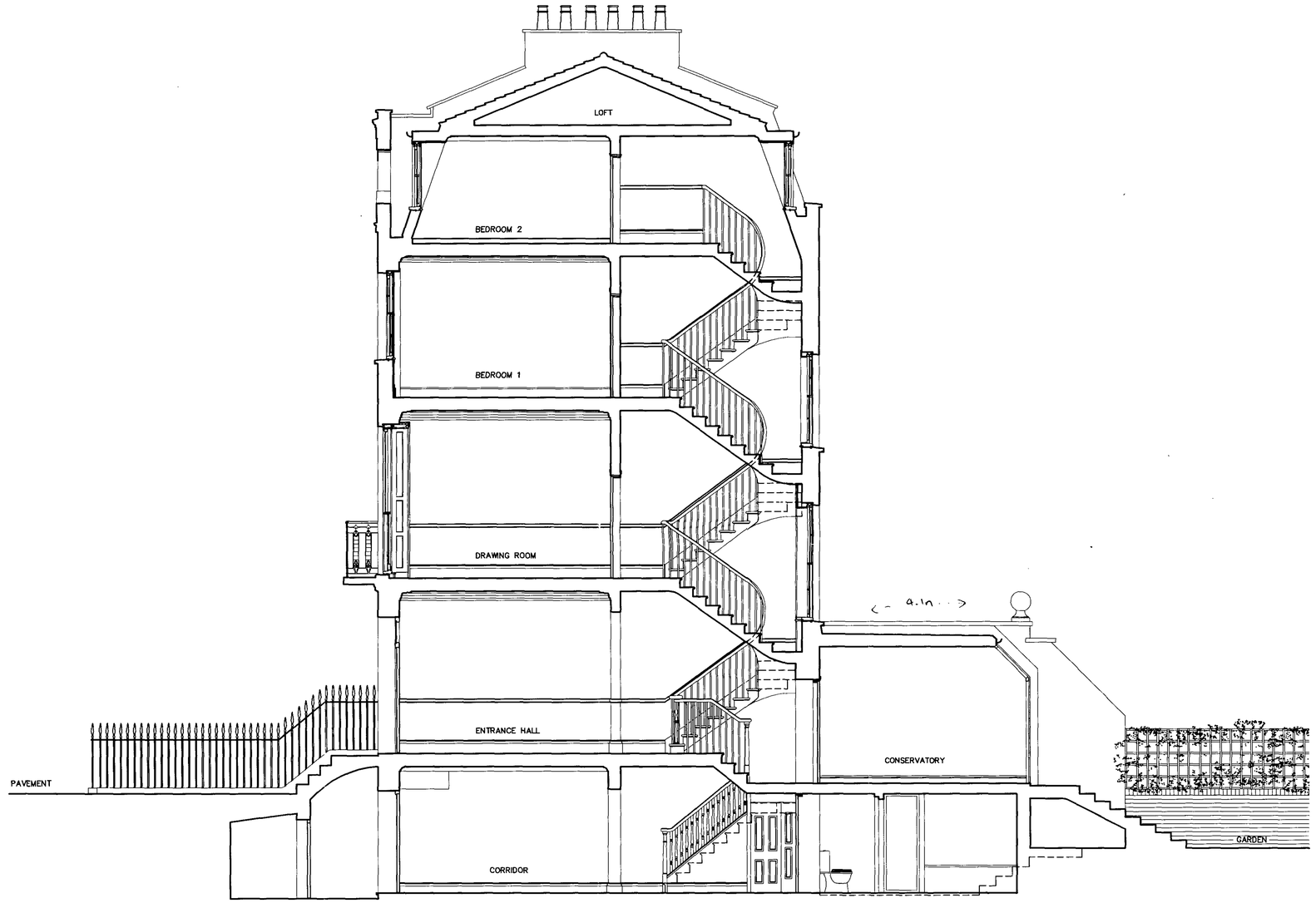

SECTION AA
(1:50)

LONDON BOROUGH OF CAMDEN
TOWN AND COUNTRY PLANNING ACTS
RECOMMENDATION AGREED
ON BEHALF OF THE COUNCIL

2005/4492/PR1

CRAWFORD & GRAY ARCHITECTS
65-69 Pottery Lane
Holland Park
London W11 4NA
Phone: 020 7221 5966
Fax: 020 7221 6288
Web Site: crawfordandgray.co.uk
E-Mail: info@crawfordandgray.co.uk

ISO 9001 REGISTERED FIRM

Client:	Drawing title:		
Anthony Holmes Esq.	Existing Front Elevation and Section AA		
Project: 34 Albert Street London, NW1	Scale: 1:50	Drawn by: eg	Checked by: pc
	Date: 10.9.05	Drawing No: 282-S02	Rev:

© This drawing is protected by the Copyright Designs and Patent Act 1988 and must not be reproduced in any form, in part or in whole, without the consent of Crawford & Gray Architects.

All levels, setting out and dimensions must be checked on site by the contractor and any apparent discrepancies reported to the Architect before work is put in hand.
This drawing is not to be scaled. It must be read in conjunction with the relevant specification clauses.

Rev:	Revision note:	Date:	Initial:	Checked:

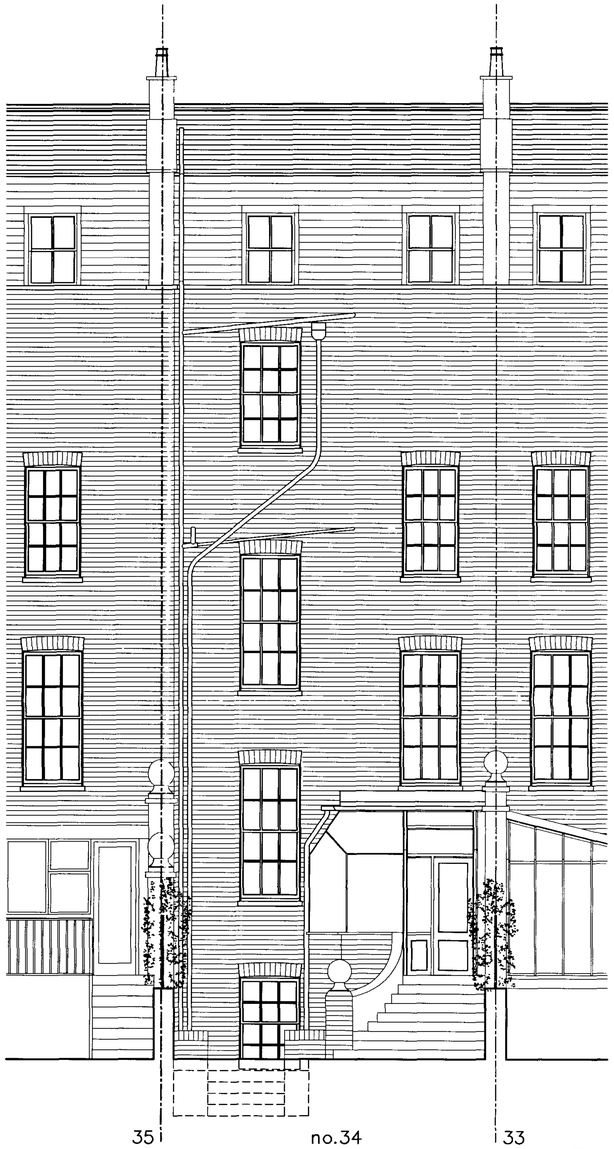

BACK ELEVATION
(1:50)

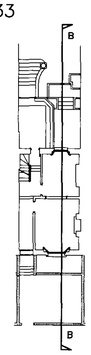

SECTION BB
(1:50)

2005/4492/PR1

LONDON BOROUGH OF CAMDEN
TOWN AND COUNTRY PLANNING ACTS
RECOMMENDATION AGREED ON BEHALF OF THE COUNCIL

file copy

2005/4492/P

2005/4493/L

CRAWFORD & GRAY ARCHITECTS
65-69 Pottery Lane
Holland Park
London W11 4NA
Phone: 020 7221 5966
Fax: 020 7221 6288
Web Site: crawfordandgray.co.uk
E-Mail: info@crawfordandgray.co.uk

ISO 9001 REGISTERED FIRM

Client	Drawing title		
Anthony Holmes Esq.	Existing Back Elevation and Section BB		
Project: 34 Albert Street London, NW1	Scale: 1:50	Drawn by: eg	Checked by: pjc
	Date: 10.9.05	Drawing No: 282-S03	Rev:

© This drawing is protected by the Copyright Designs and Patent Act 1988 and must not be reproduced in any form, in part or in whole, without the consent of Crawford & Gray Architects.

All levels, setting out and dimensions must be checked on site by the contractor and any apparent discrepancies reported to the Architect before work is put in hand.
This drawing is not to be scaled. It must be read in conjunction with the relevant specification clauses.

Rev:	Revision note:	Date:	Initial:	Checked:
A	Notes Added	1.11.05	eg	pjc
B	Amendments to Back Extension	6.12.05	eg	pjc
C	Amendments to Front Yard	8.12.05	eg	pjc

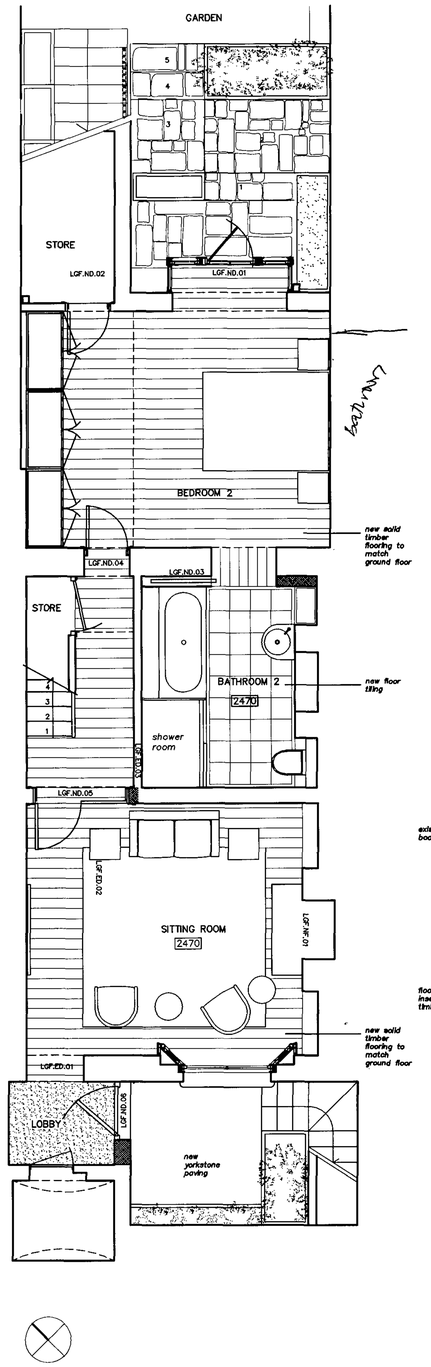

LOWER GROUND FLOOR
(1:50)

PROPOSED WORKS

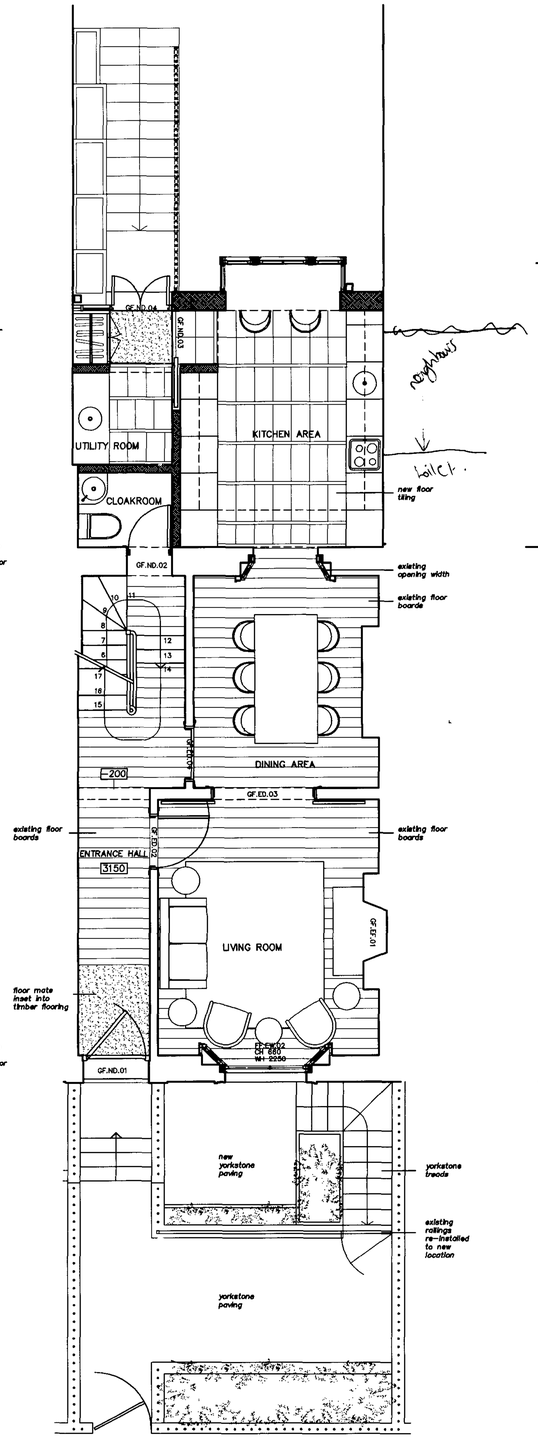

GROUND FLOOR

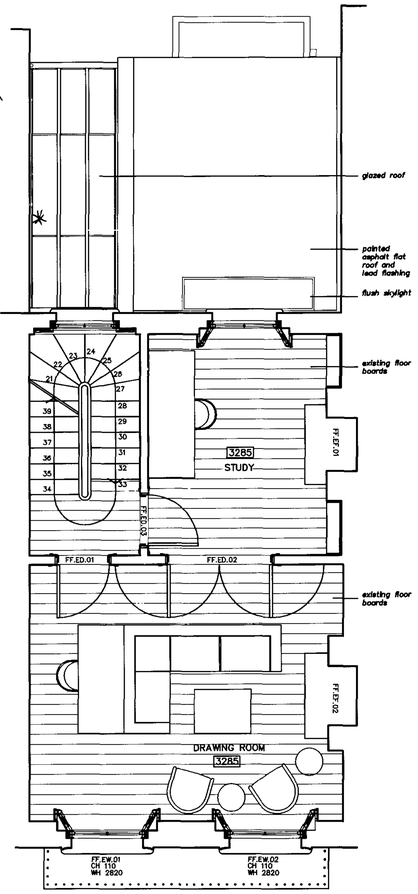

FIRST FLOOR

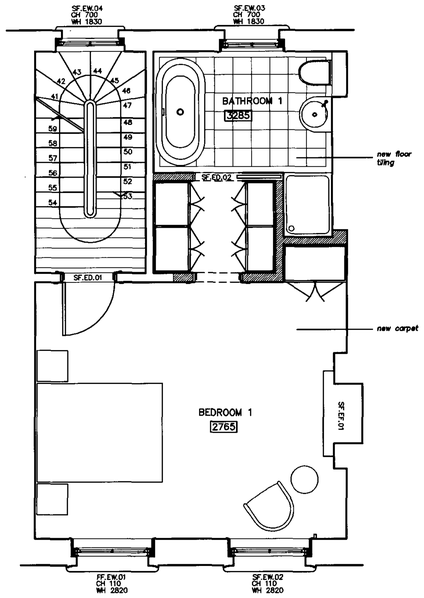

SECOND FLOOR

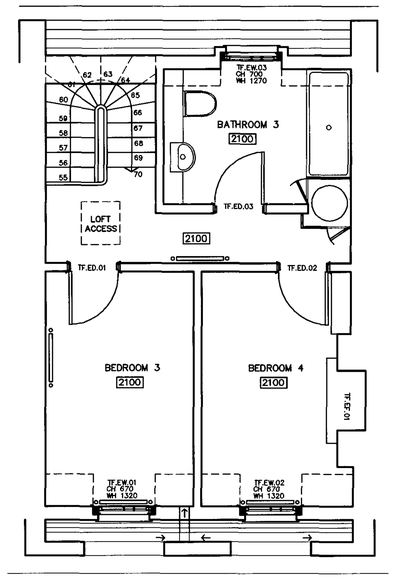

THIRD FLOOR

LONDON BOROUGH OF CAMDEN
TOWN AND COUNTRY PLANNING ACTS
RECOMMENDATION AGREED
ON BEHALF OF THE COUNCIL

2005/4492/PR1

CRAWFORD & GRAY ARCHITECTS
65-69 Pottery Lane
Holland Park
London W11 4NA
Phone: 020 7221 5966
Fax: 020 7221 6288
Web Site: crawfordandgray.co.uk
E-Mail: info@crawfordandgray.co.uk

ISO 9001 REGISTERED FIRM

Client	Drawing title		
Anthony Holmes Esq.	Proposed Floor Plans		
Project: 34 Albert Street London, NW1	Scale: 1:50	Drawn by: eg	Checked by: pjc
	Date: 10.9.05	Drawing No.: 282-01	Rev.: C

© This drawing is protected by the Copyright Designs and Patent Act 1988 and must not be reproduced in any form, in part or in whole, without the consent of Crawford & Gray Architects.

All levels, setting out and dimensions must be checked on site by the contractor and any apparent discrepancies reported to the Architect before work is put in hand.

This drawing is not to be scaled. It must be read in conjunction with the relevant specification clauses.

Rev:	Revision note:	Date:	Initial:	Checked
A	Notes added	1.11.05	eg	pjc
B	Section AA amended	6.12.05	eg	pjc
C	Front Elevation amended	8.12.05	eg	pjc

FRONT ELEVATION
(1:50)

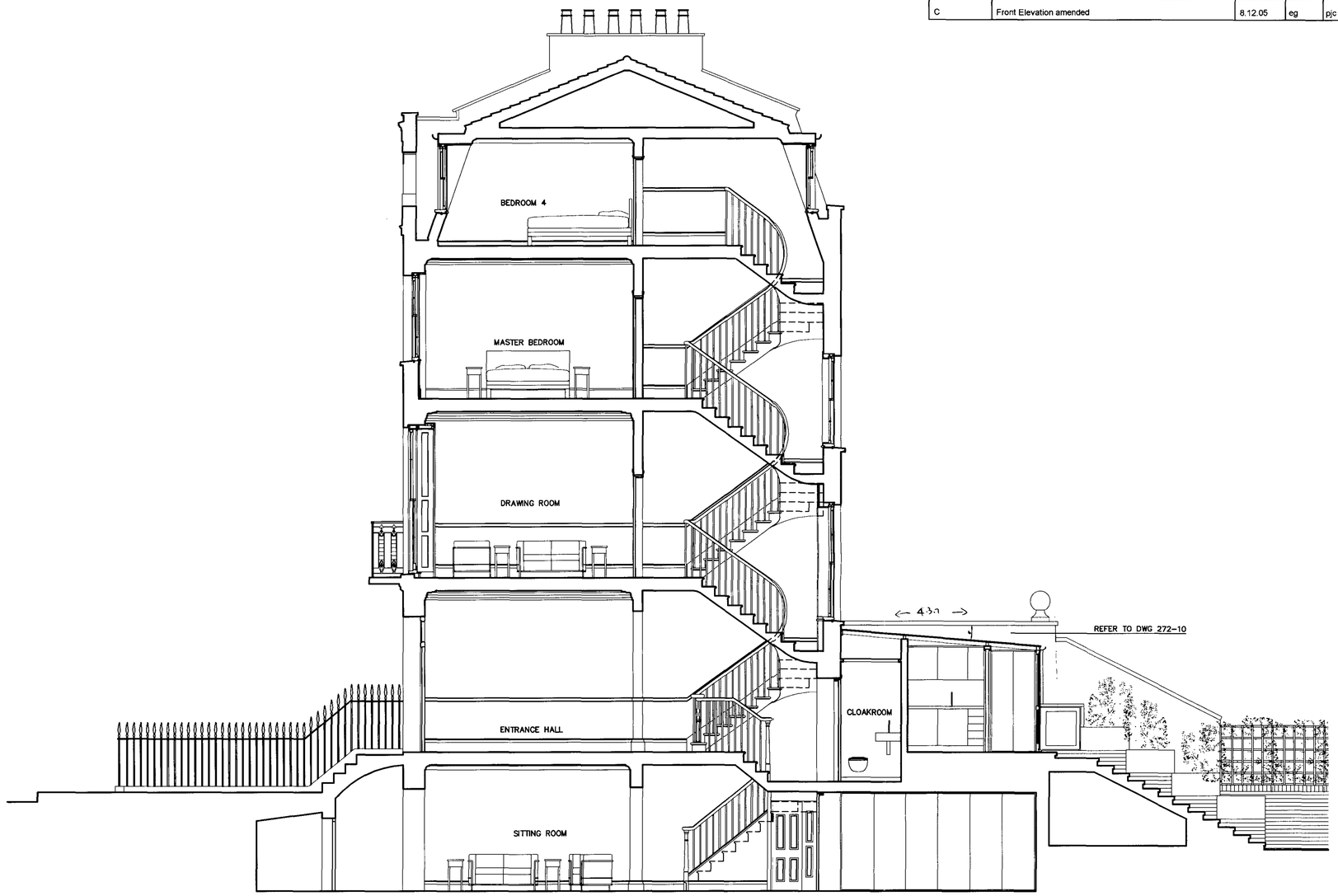

SECTION AA
(1:50)

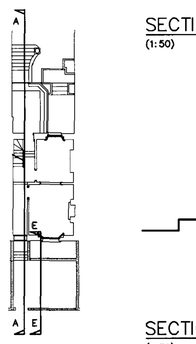

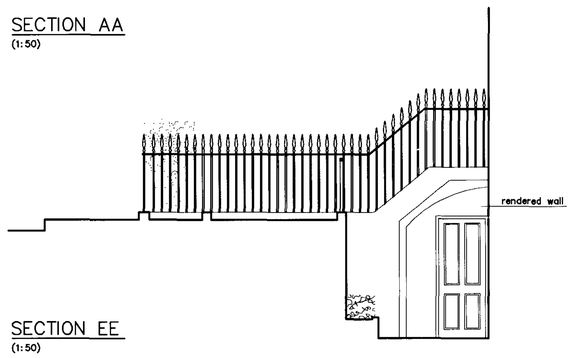

SECTION EE
(1:50)

LONDON BOROUGH OF CAMDEN
TOWN AND COUNTRY PLANNING ACTS
RECOMMENDATION AGREED
ON BEHALF OF THE COUNCIL

2005/4492/PR1

CRAWFORD & GRAY ARCHITECTS
65-69 Pottery Lane
Holland Park
London W11 4NA
Phone: 020 7221 5966
Fax: 020 7221 6288
Web Site: crawfordandgray.co.uk
E-Mail: info@crawfordandgray.co.uk

QMS ISO 9001 REGISTERED FIRM

Client: Anthony Holmes Esq.	Drawing title: Proposed Front Elevation and Section AA		
Project: 34 Albert Street London, NW1	Scale: 1:50	Drawn by: eg	Checked by: pjc
	Date: 10.9.05	Drawing No. 282-02	Rev. C

© This drawing is protected by the Copyright Designs and Patent Act 1988 and must not be reproduced in any form, in part or in whole, without the consent of Crawford & Gray Architects.

All levels, setting out and dimensions must be checked on site by the contractor and any apparent discrepancies reported to the Architect before work is put in hand.

This drawing is not to be scaled. It must be read in conjunction with the relevant specification clauses.

Rev:	Revision note:	Date:	Initial:	Checked:
A	Notes Added	1.11.05	eg	pjc
B	Back Elevation amended	6.12.05	eg	pjc
C	Section CC amended	6.12.05	eg	pjc

BACK ELEVATION
(1:50)

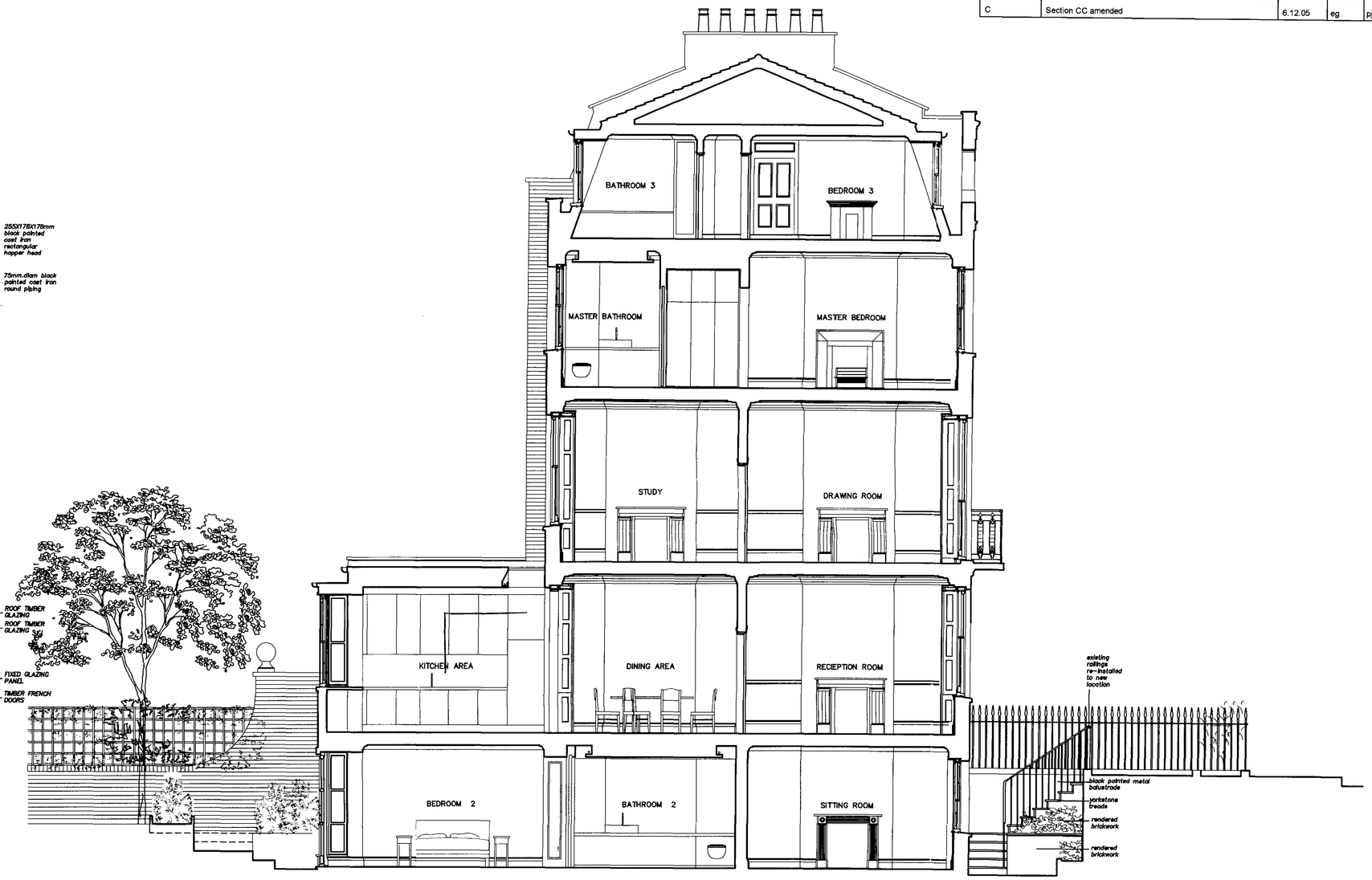

SECTION CC
(1:50)

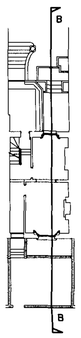

LONDON BOROUGH OF ... TOWN AND COUNTRY PLANNING ACTS
... AGREED ON BEHALF OF THE COUNCIL

2005/4492/PR1

CRAWFORD & GRAY ARCHITECTS
65-69 Pottery Lane
Holland Park
London W11 4NA
Phone: 020 7221 5966
Fax: 020 7221 6288
Web Site: crawfordandgray.co.uk
E-Mail: info@crawfordandgray.co.uk

ISO 9001 REGISTERED FIRM

Client: Anthony Holmes Esq.	Drawing title: Proposed Back Elevation and Section BB		
Project: 34 Albert Street London, NW1	Scale: 1:50	Drawn by: eg	Checked by: pjc
	Date: 10.9.05	Drawing No: 282-03	Rev: C

© This drawing is protected by the Copyright Designs and Patent Act 1988 and must not be reproduced in any form, in part or in whole, without the consent of Crawford & Gray Architects.

All levels, setting out and dimensions must be checked on site by the contractor and any apparent discrepancies reported to the Architect before work is put in hand.

This drawing is not to be scaled. It must be read in conjunction with the relevant specification clauses.

Rev:	Revision note:	Date:	Initial:	Checked:
A	Section CC amended	08.12.05	eg	pjc

SECTION CC
(1:50)

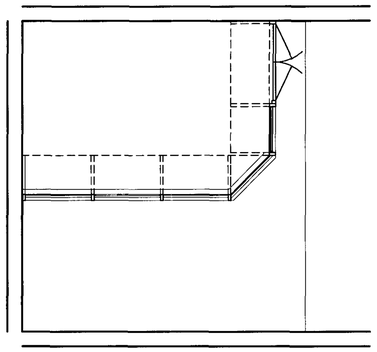

CONSERVATORY PLAN
(1:50)

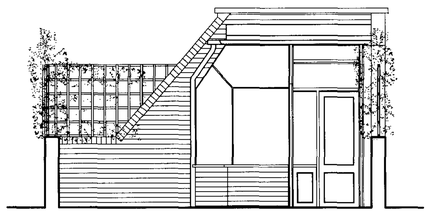

CONSERVATORY ELEVATION DD
(1:50)

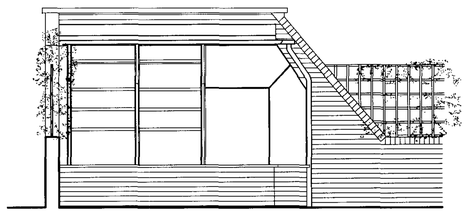

CONSERVATORY ELEVATION EE
(1:50)

LONDON BOROUGH OF CAMDEN
TOWN AND COUNTRY PLANNING ACTS
RECOMMENDATION AGREED ON BEHALF OF THE COUNCIL.

2005/4492/PR1

CRAWFORD & GRAY ARCHITECTS
65-69 Pottery Lane
Holland Park
London W11 4NA
Phone: 020 7221 5966
Fax: 020 7221 6288
Web Site: crawfordandgray.co.uk
E-Mail: info@crawfordandgray.co.uk

ISO 9001 REGISTERED FIRM

Client: Anthony Holmes Esq.	Drawing title: Proposed Sections DD, EE Proposed Section CC		
Project: 34 Albert Street London, NW1	Scale: 1:50	Drawn by: eg	Checked by: pjc
	Date: 10.9.05	Drawing no: 282-04	Rev: A

© This drawing is protected by the Copyright Designs and Patent Act 1988 and must not be reproduced in any form, in part or in whole, without the consent of Crawford & Gray Architects.

All levels, setting out and dimensions must be checked on site by the contractor and any apparent discrepancies reported to the Architect before work is put in hand.
This drawing is not to be scaled. It must be read in conjunction with the relevant specification clauses.

Rev:	Revision note:	Date:	Initial:	Checked:
A	General Amendment	6.12.05	eg	pjc

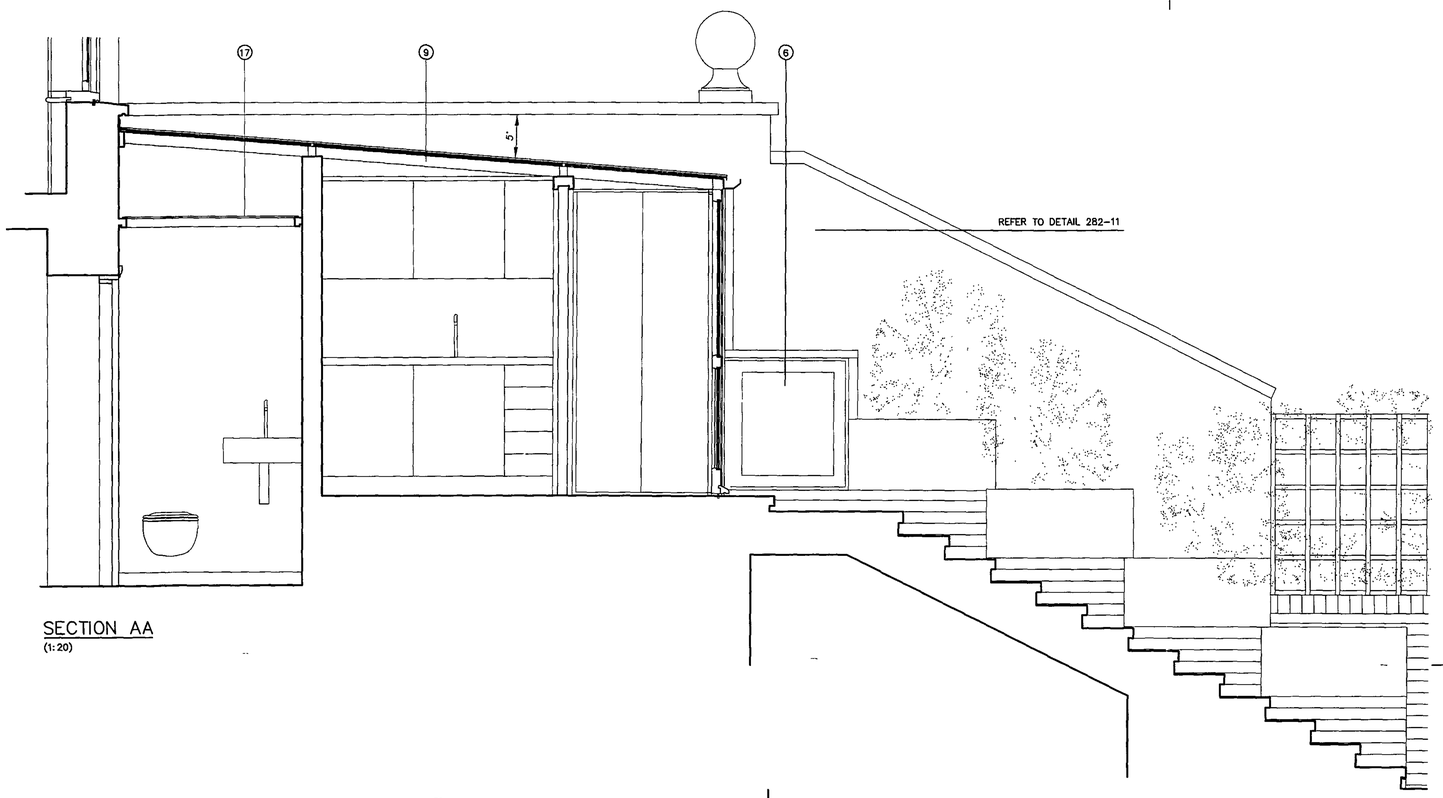

SECTION AA
(1:20)

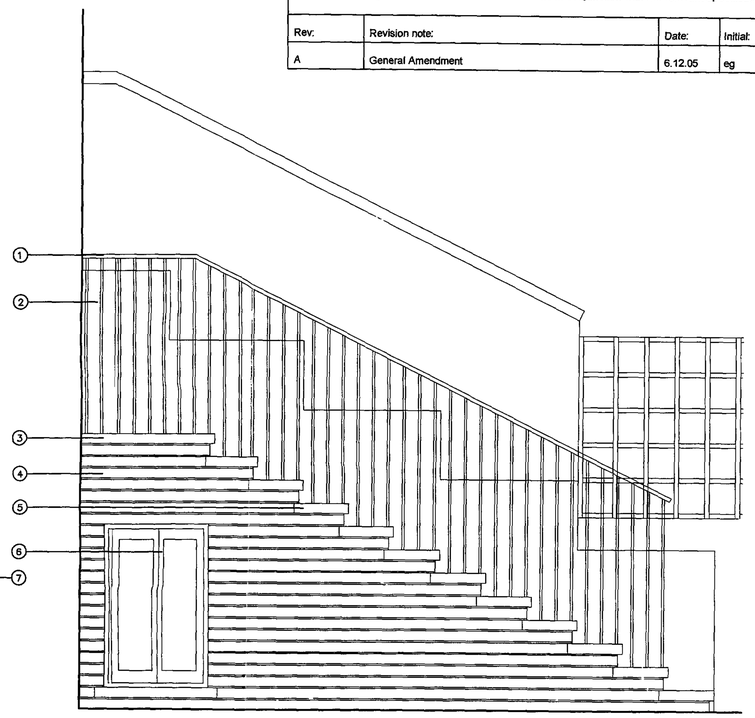

ELEVATION CC
(1:20)

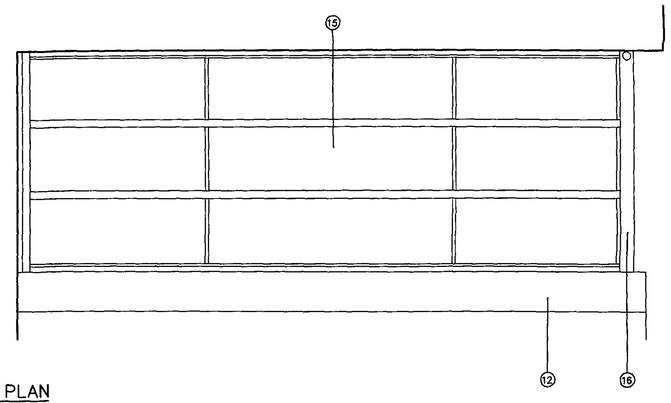

ROOF PLAN
(1:20)

1. 25x50mm black painted stainless steel handrail
2. 15 mm diam. stainless steel balustrade
3. 65 mm reconstituted stone paving tile
4. reclaimed bricks to match existing
5. 65 mm reconstituted stone tread
6. timber paneled doors
7. reconstituted stone planter
8. timber glazing
9. timber rafter. refer to dwg282.12
10. code 4 lead flashing
11. double glazed unit
12. reconstituted stone coping stone to match existing
14. flush skylight
15. timber glazed roof
16. black painted cast iron gutter
17. semi-transparent ceiling panel
19. black painted cast iron square down pipe

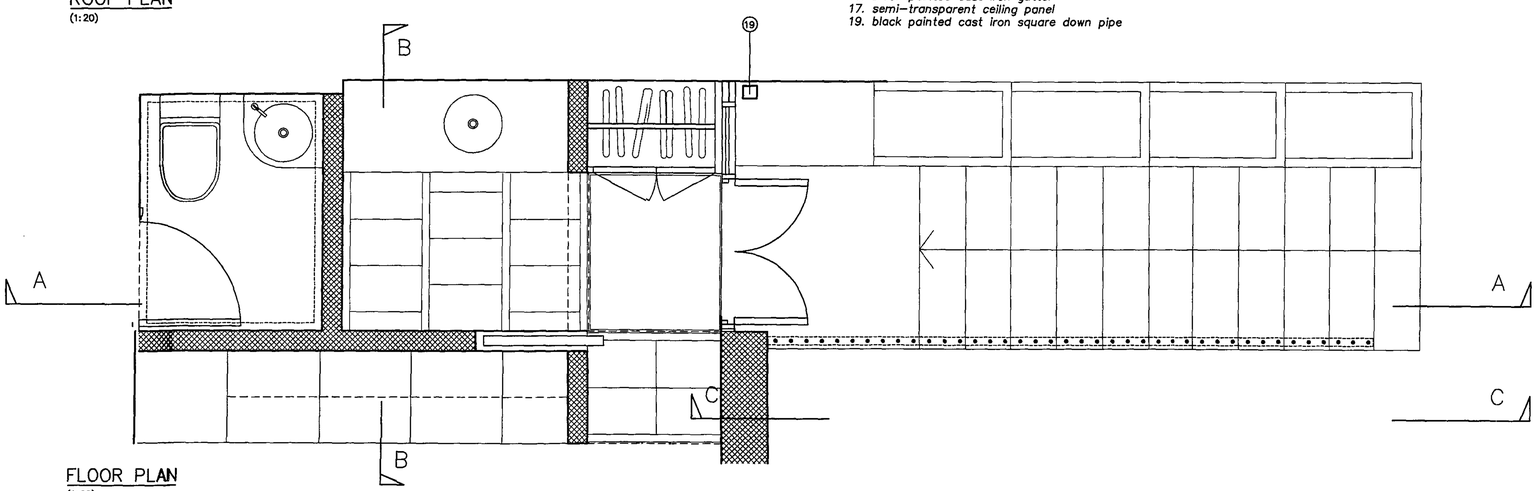

FLOOR PLAN
(1:20)

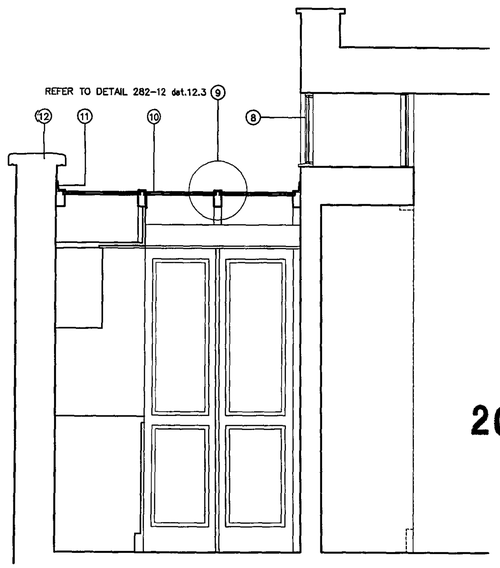

SECTION BB
(1:20)

2005/4492/PR1

LONDON BOROUGH OF CAMDEN
TOWN AND COUNTRY PLANNING ACTS
RECOMMENDATION AGREED
ON BEHALF OF THE COUNCIL

CRAWFORD & GRAY ARCHITECTS
65-69 Pottery Lane
Holland Park
London W11 4NA
Phone: 020 7221 5966
Fax: 020 7221 6288
Web Site: crawfordandgray.co.uk
E Mail: info@crawfordandgray.co.uk

ISO 9001 REGISTERED FIRM

Client: Anthony Holmes Esq.	Drawing title: Proposed back extension & Garden access Detailed Plans, Sections and Elevations
Project: 34 Albert Street London, NW1	Scale: 1:20 · Drawn by: eg · Checked by: pjc
	Date: 10.9.05 · Drawing No: 282-10 · Rev: A

© This drawing is protected by the Copyright Designs and Patent Act 1988 and must not be reproduced in any form, in part or in whole, without the consent of Crawford & Gray Architects.

All levels, setting out and dimensions must be checked on site by the contractor and any apparent discrepancies reported to the Architect before work is put in hand.
This drawing is not to be scaled. It must be read in conjunction with the relevant specification clauses.

Rev:	Revision note:	Date:	Initial:	Checked:
A	General Amendment	6.12.05	eg	pjc

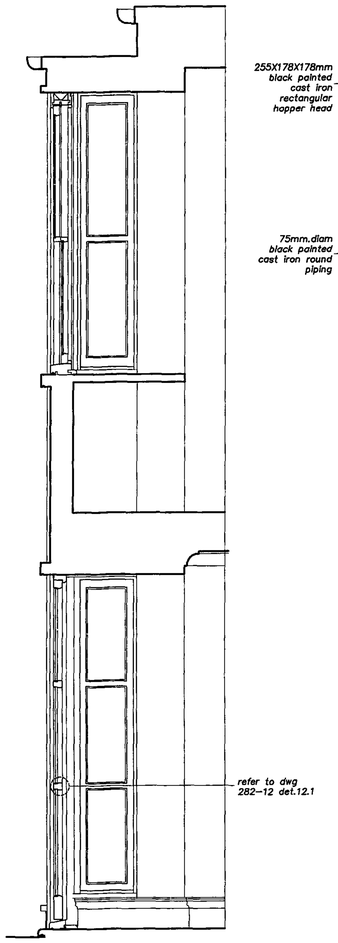

SECTION

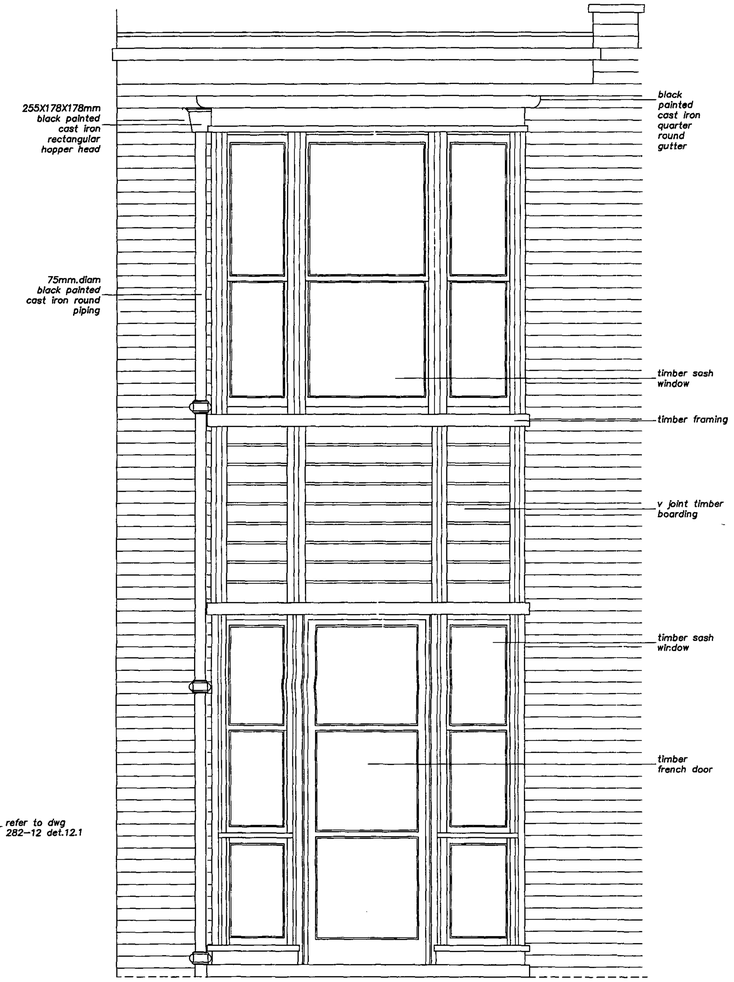

ELEVATION

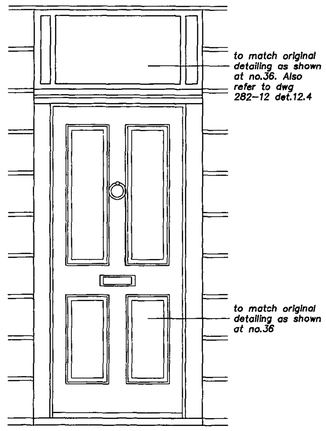

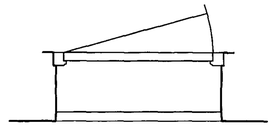

EXTERIOR DOOR GF.ND.01

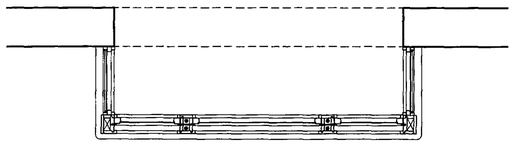

BAY WINDOW. GROUND FLOOR PLAN

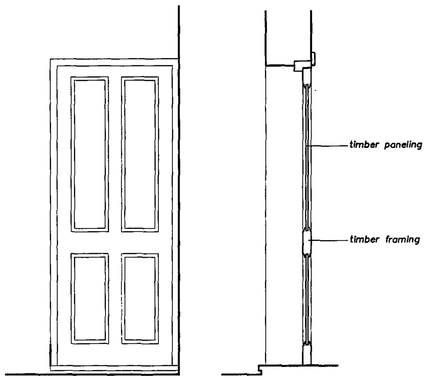

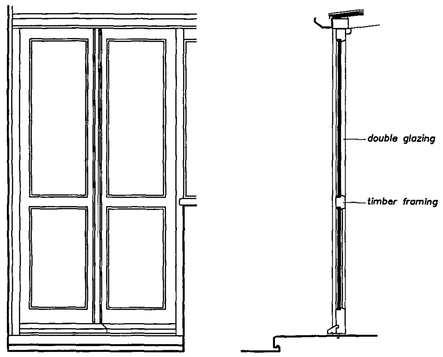

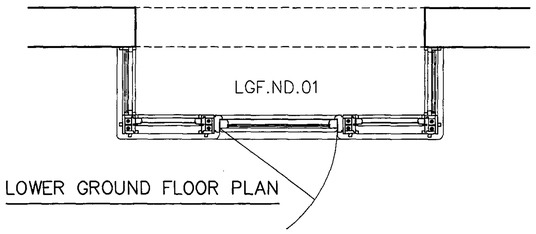

LOWER GROUND FLOOR PLAN

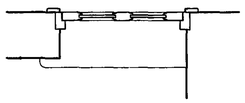

EXTERIOR DOOR LGF.ND.06

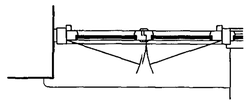

EXTERIOR DOOR GF.ND.04

LONDON BOROUGH OF CAMDEN
TOWN AND COUNTRY PLANNING ACTS
PLANNING PERMISSION GRANTED
ON BEHALF OF THE COUNCIL

2005/4492/PR1

CRAWFORD & GRAY ARCHITECTS
65-69 Pottery Lane
Holland Park
London W11 4NA
Phone: 020 7221 5966
Fax: 020 7221 6288
Web Site: crawfordandgray.co.uk
E Mail: info@crawfordandgray.co.uk

QMS ISO 9001 REGISTERED FIRM

Client:	Drawing title:		
Anthony Holmes Esq.	Proposed Details		
Project: 34 Albert Street London, NW1	Scale: 1:20	Drawn by: eg	Checked by: pjc
	Date: 10.9.05	Drawing No: 282-11	Rev: A

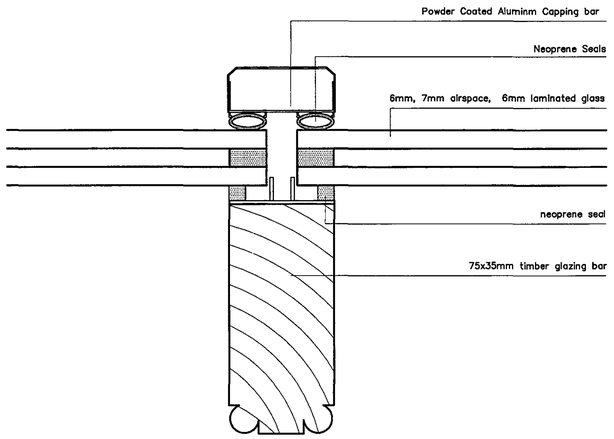

DET.12.3: ROOF GLAZING BAR
(1:1)

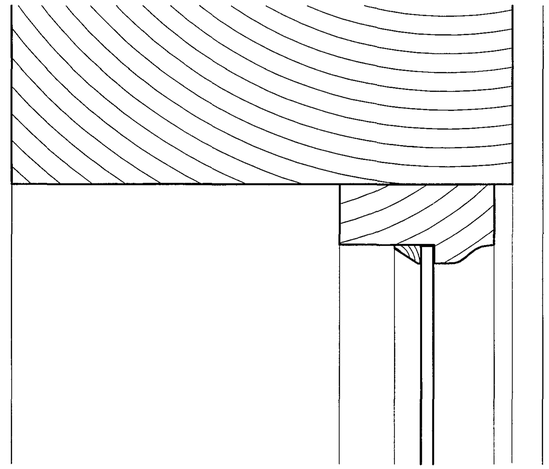

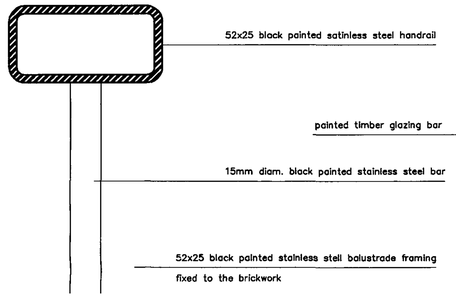

DET.12.2: GARDEN STAIR BALUSTRADE
(1:1)

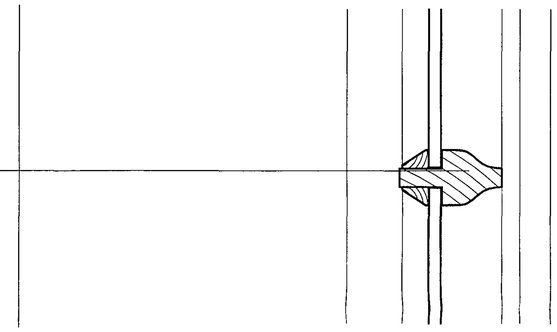

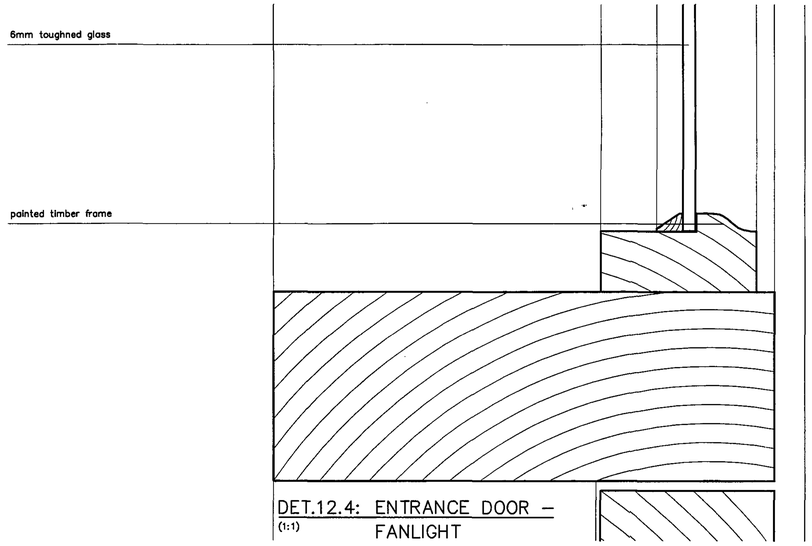

DET.12.4: ENTRANCE DOOR – FANLIGHT
(1:1)

LONDON BOROUGH OF CAMDEN
TOWN AND COUNTRY PLANNING ACTS
AGREED

2005/4402/P/R1

© This drawing is protected by the Copyright Designs and Patent Act 1988 and must not be reproduced in any form, in part or in whole, without the consent of Crawford & Giray Architects.
All levels, setting out and dimensions must be checked on site by the contractor and any apparent discrepancies reported to the Architect before work is put in hand.
This drawing is not to be scaled. It must be read in conjunction with the relevant specification clauses.

Rev:	Revision note:	Date:	Initial:	Checked:
A	General Amendment	6.12.05	eg	pjc

CRAWFORD & GIRAY ARCHITECTS
65-69 Pottery Lane
Holland Park
London W11 4NA
Phone: 020 7221 5966
Fax: 020 7221 6288
Web Site: crawfordandgray.co.uk
E-Mail: info@crawfordandgray.co.uk

ISO 9001 REGISTERED FIRM

Client: Anthony Holmes Esq.

Drawing title: Timber Joinery and Metalwork Details

Project: 34 Albert Street London, NW1

Scale: 1:1

Date: 10.9.05

Drawn by: eg

Checked by: pjc

Drawing No: 282-12

Rev: A