

Studio

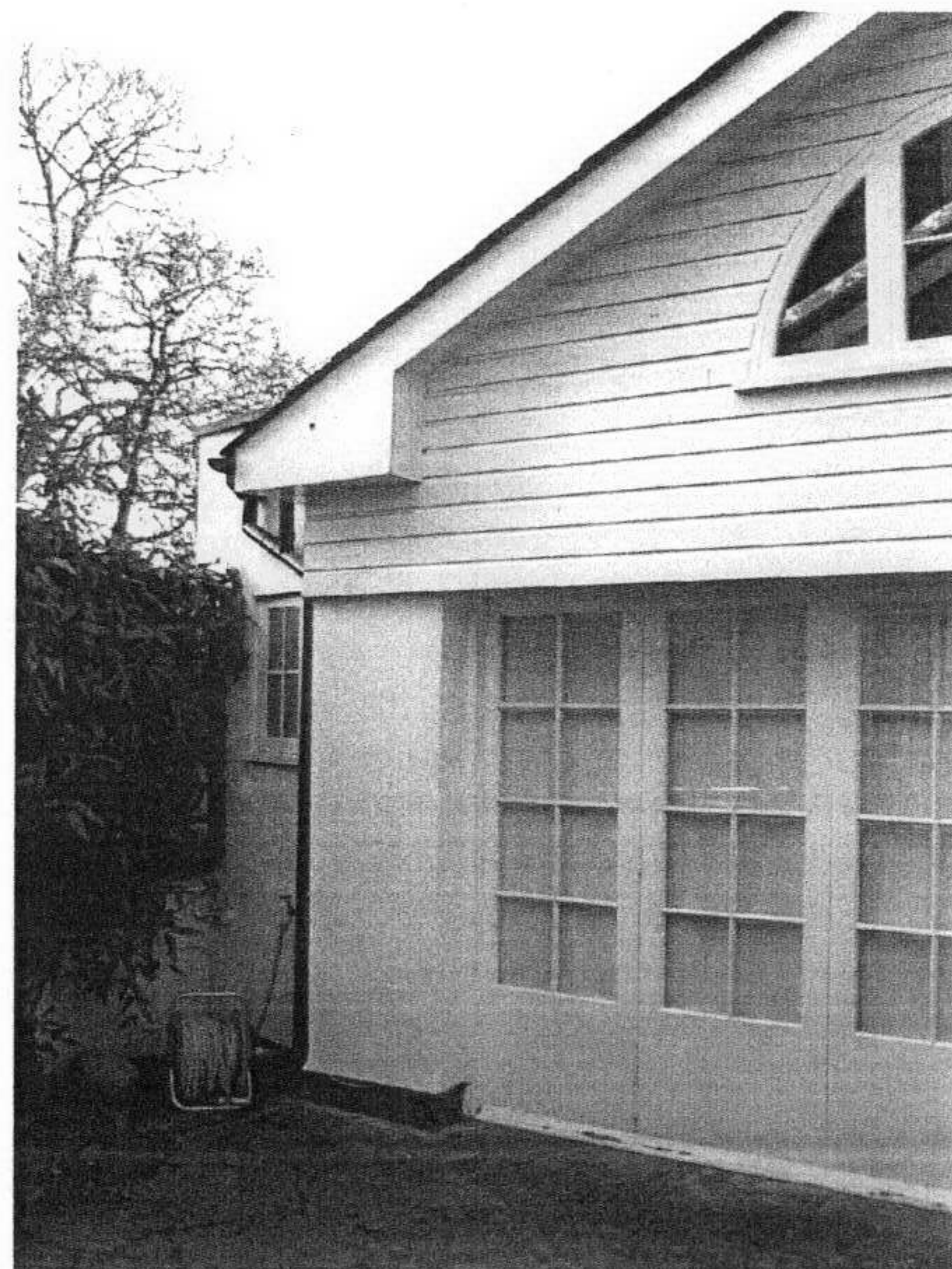

NB Studio building previously remodeled and clad. Doors not original

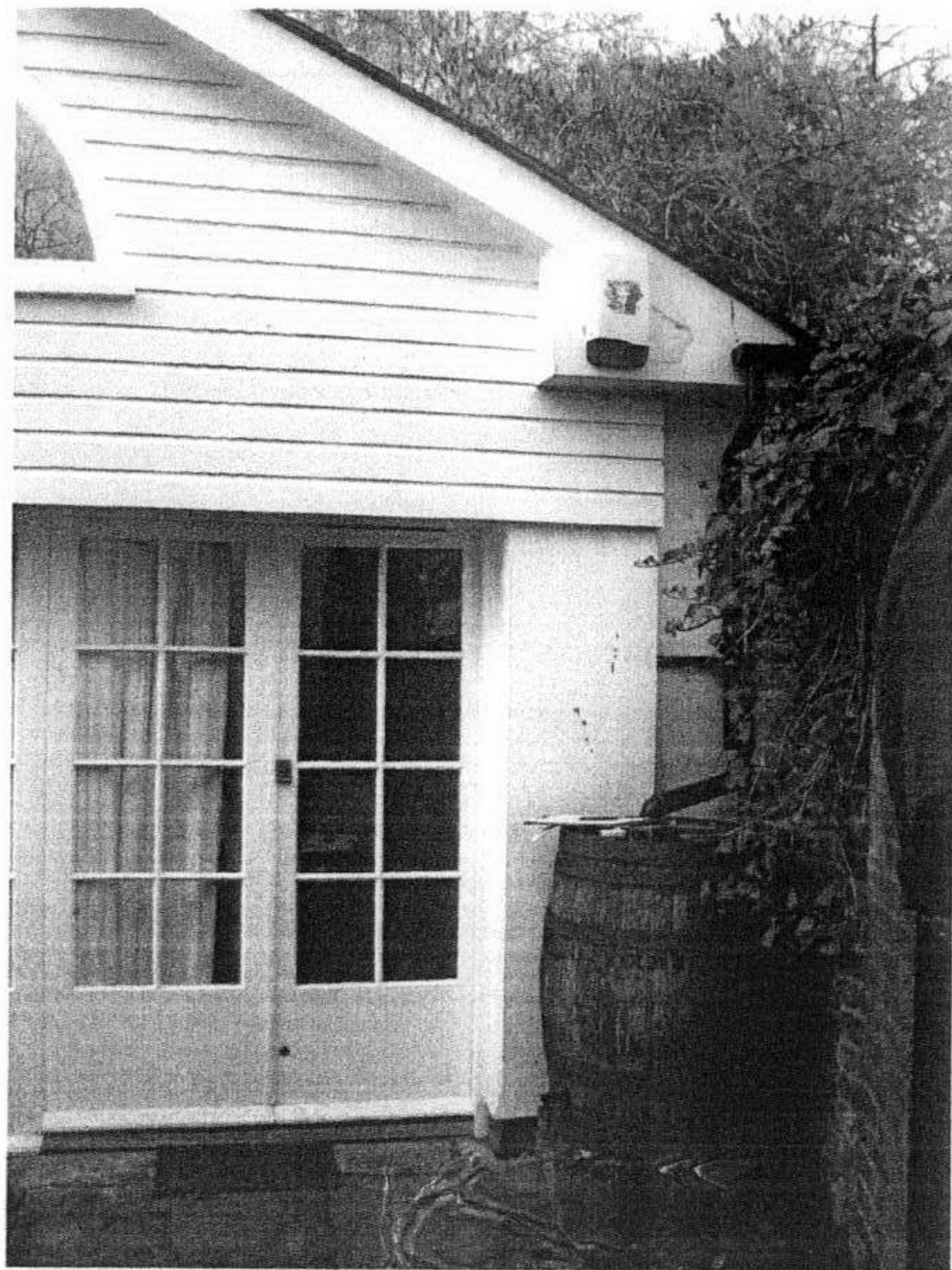
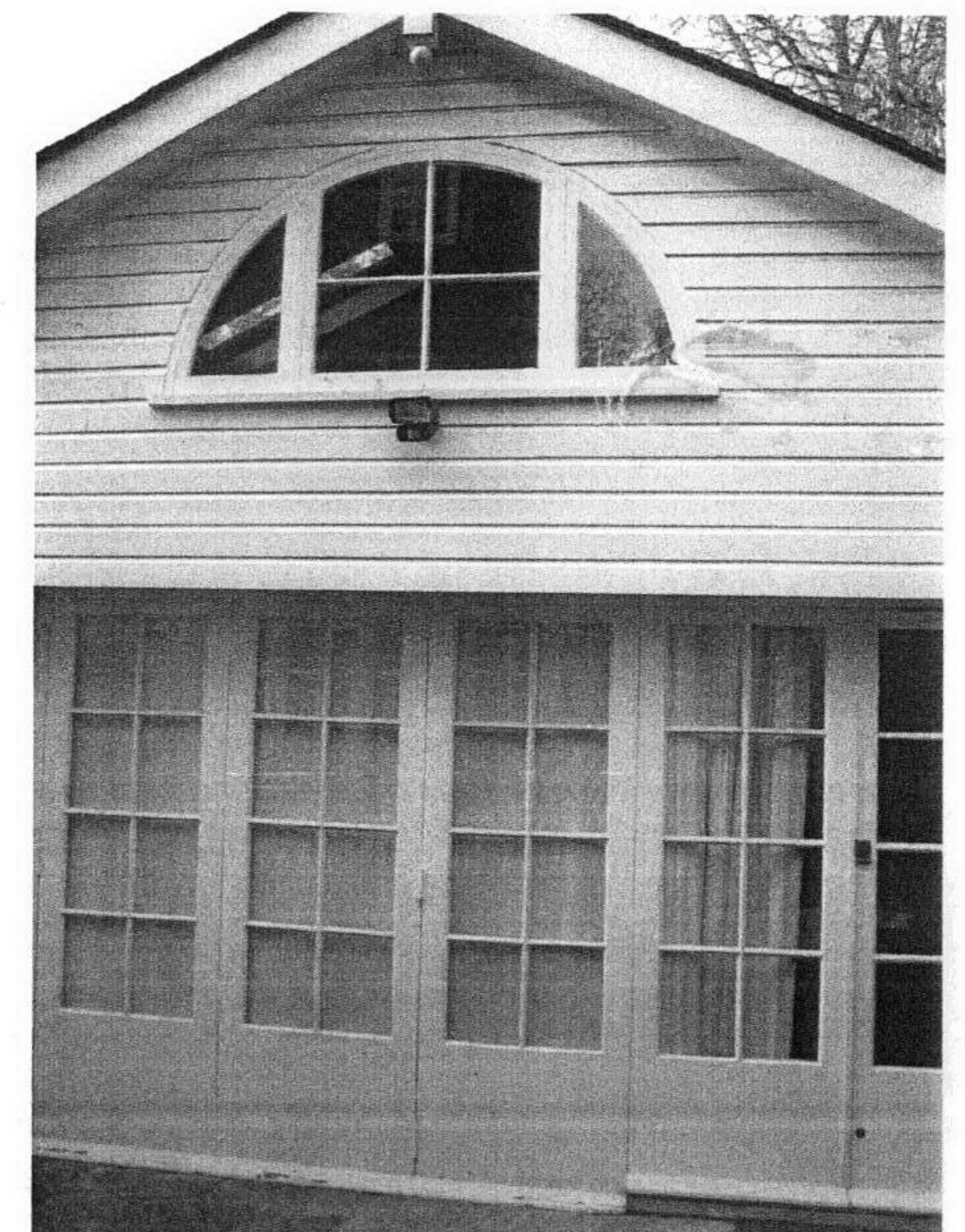

PROJECT

LESSER WILDWOOD
15 NORTH END
LONDON
NW3 3HR

The studio building is to be connected to the main building via a stair enclosure and the new basement construction. The present exterior elevation, door area, will become internal to the stair enclosure and as such is required to be a fire resisting enclosure. The proposal is to remove the doors and replace them with a wall and frameless glazing. The glazing will be opaque, allowing light into the studio, while defining the end wall to the new dining area (basement extension). Refer to drawings no. 425 S'x'01, E'x'03 and P'x'02 for the existing configuration and S'01, S'03 and P'02 for the general arrangement of the proposals;

Bay windows

The bay windows constructed as part of the 1930's extension presently sit over the basement light well.

The attached pictures describe the bay windows. The existing right hand window is constructed as one panel and is fully openable.

The new roof garden to the basement room will sit under the existing bay window.

To allow access to the garden the detailing of the right hand window panel (no 5) is to be copied to the adjoining panel (no. 4)

Refer to drawings 425: P'x'02 and E'x'02 for the existing configuration and drawings P'02 and E'02 for the general arrangement of the proposals; refer to drawings 425: D'01, for the 1:20 detail.



A Bay window



B Bay window

Gates



Gate 1

1930's Garden wall/ gates to the street.

The gates and wall is to be removed to allow the formation of a wall to match the existing, running between the studio and the 1930's extension. The wall will enclose the stair to the basement.

Refer to drawings no 425: E'x'01, E'x'02, P'x'02 and S'x'02 for the existing configuration and drawings 425: E'01, S'02, S'03 and P'02 for the general arrangements of the proposals, refer to drawings 425: D'01, for the 1:20 detail

Studio + side wall



Basement light well, outbuilding, stairs and kitchen window.

The basement light well and kitchen extension as well as the outbuilding and stairs were constructed in the 1930's. The proposal is to construct a new room at basement level with a roof garden at court yard level.

This space will connect the original and 1930's basements with the studio building. Refer to drawings 425: P'x'01 S'x'01 and E'x'02 which describe the existing configuration and refer to drawings P'01 and E'01, S'01 and E'02 for the proposed configuration.



A Light well

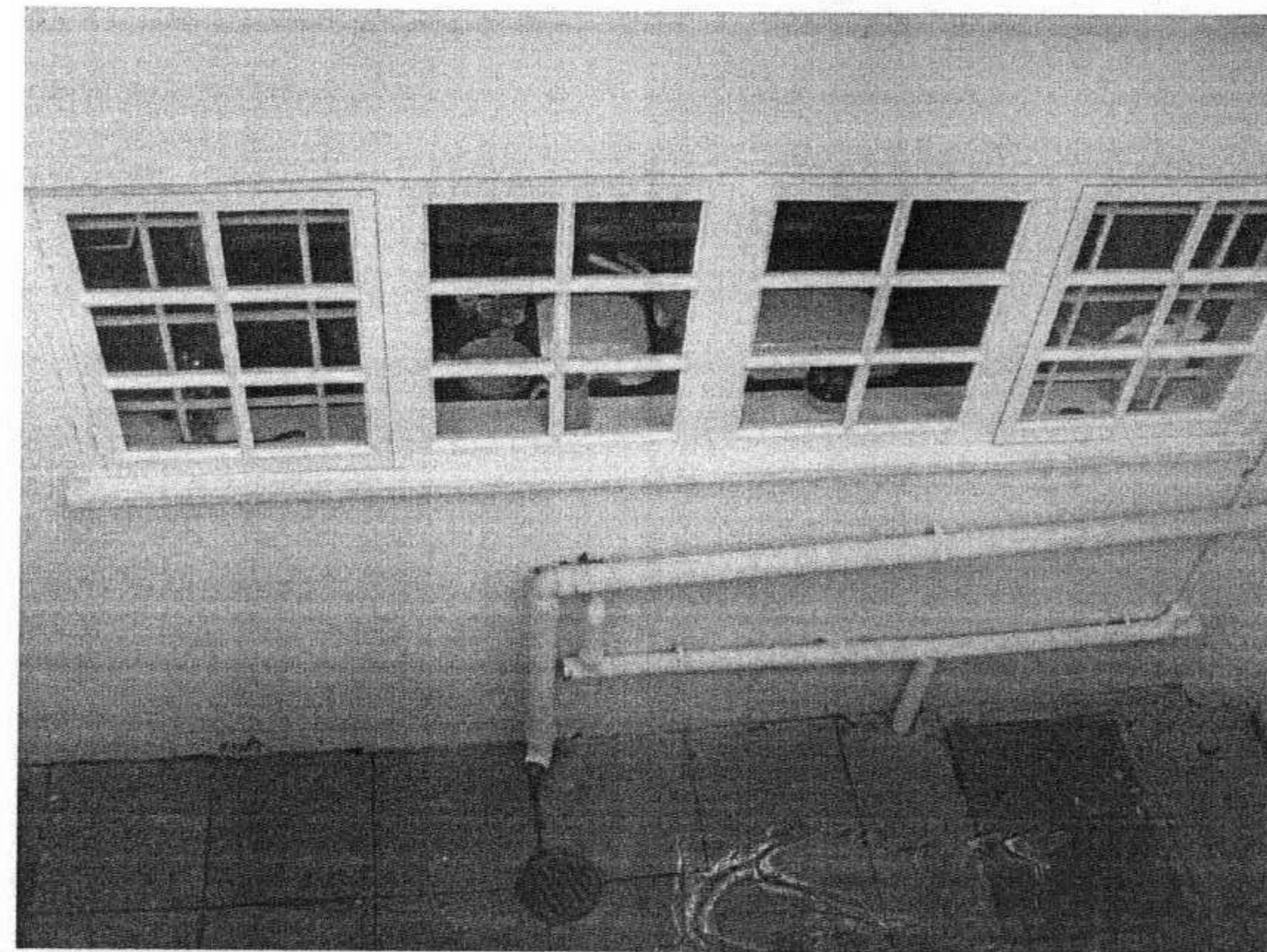

B Kitchen windows (and wall to extension)

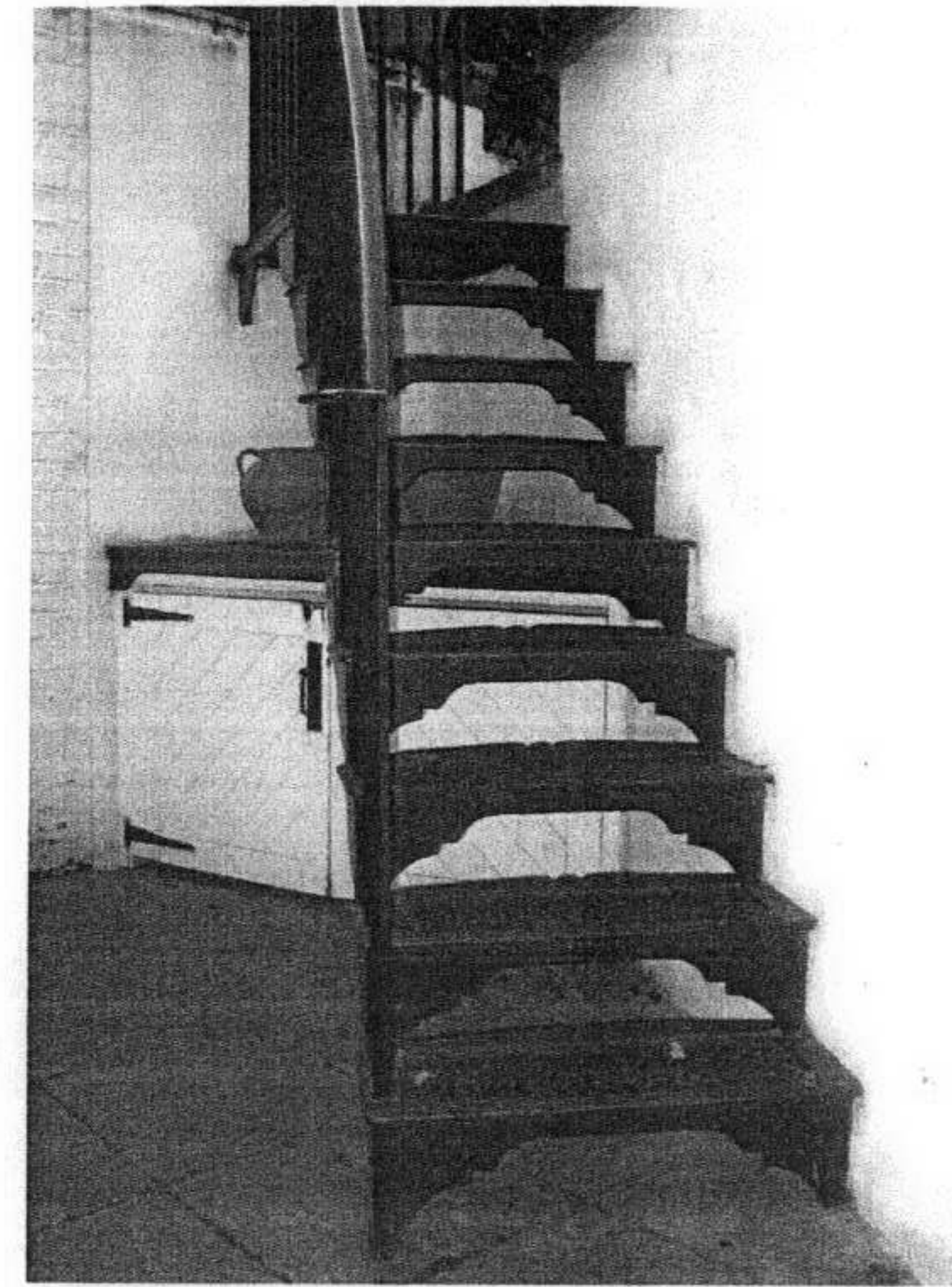

C Light well stairs

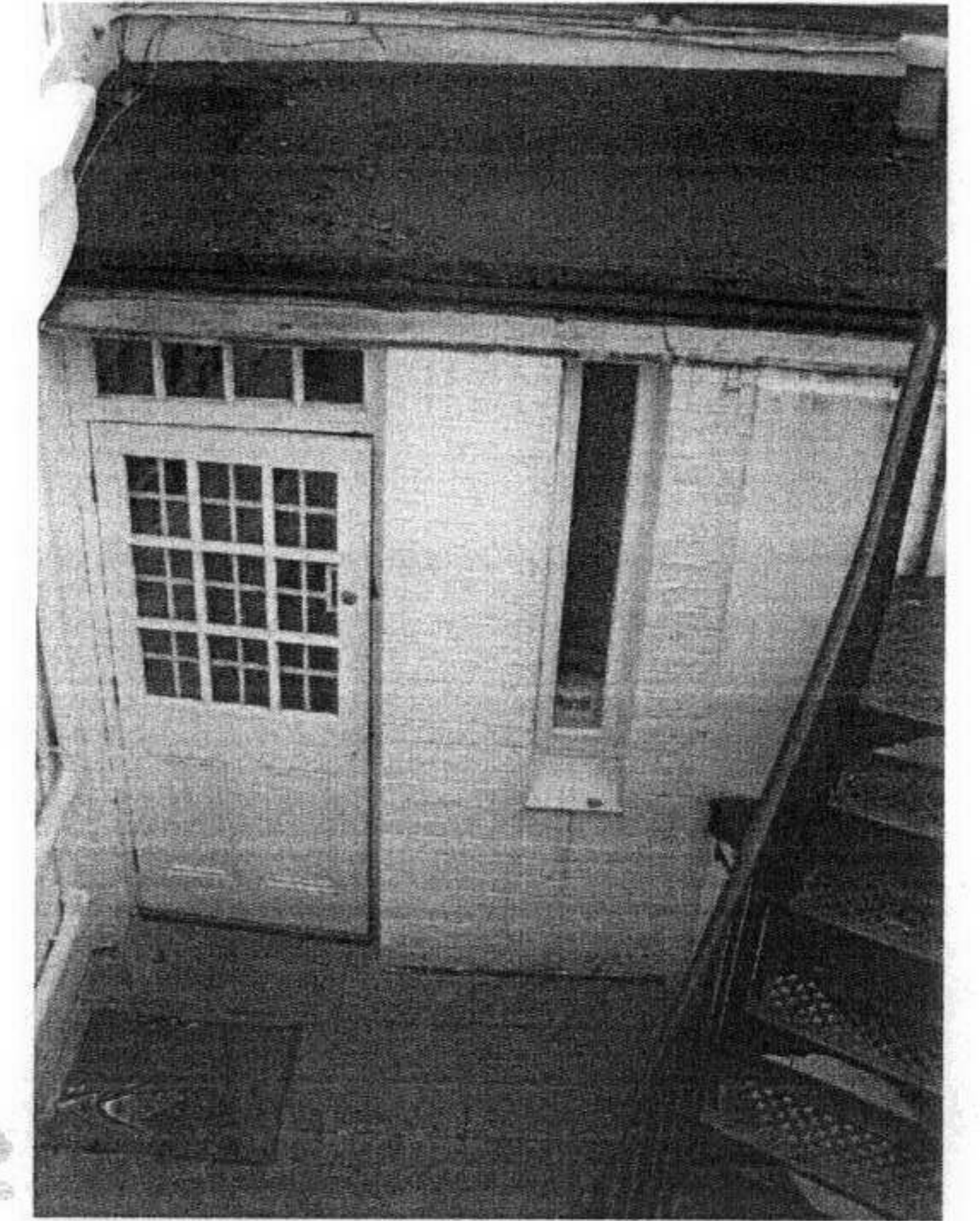

D Basement extension

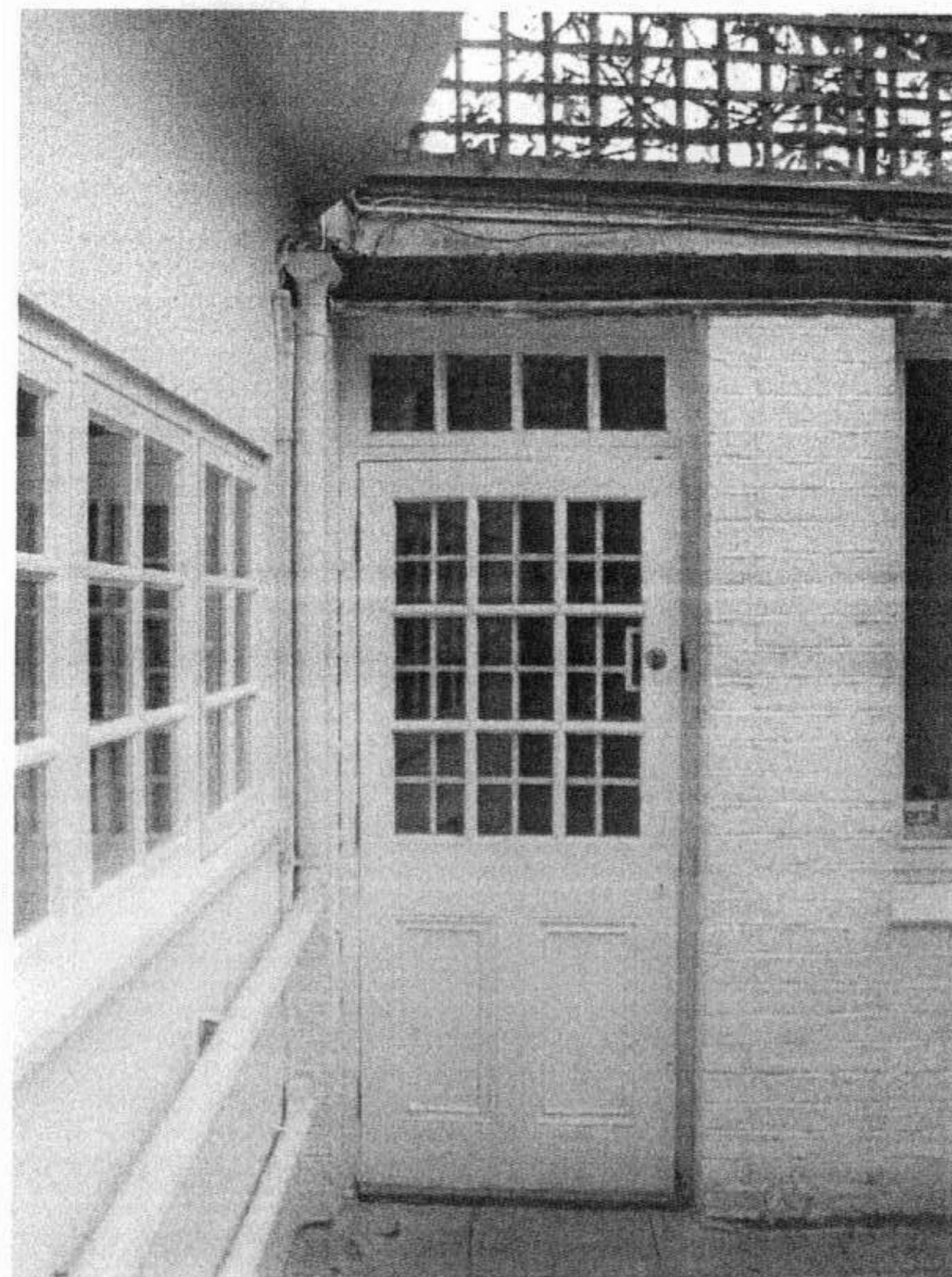

E Basement extension

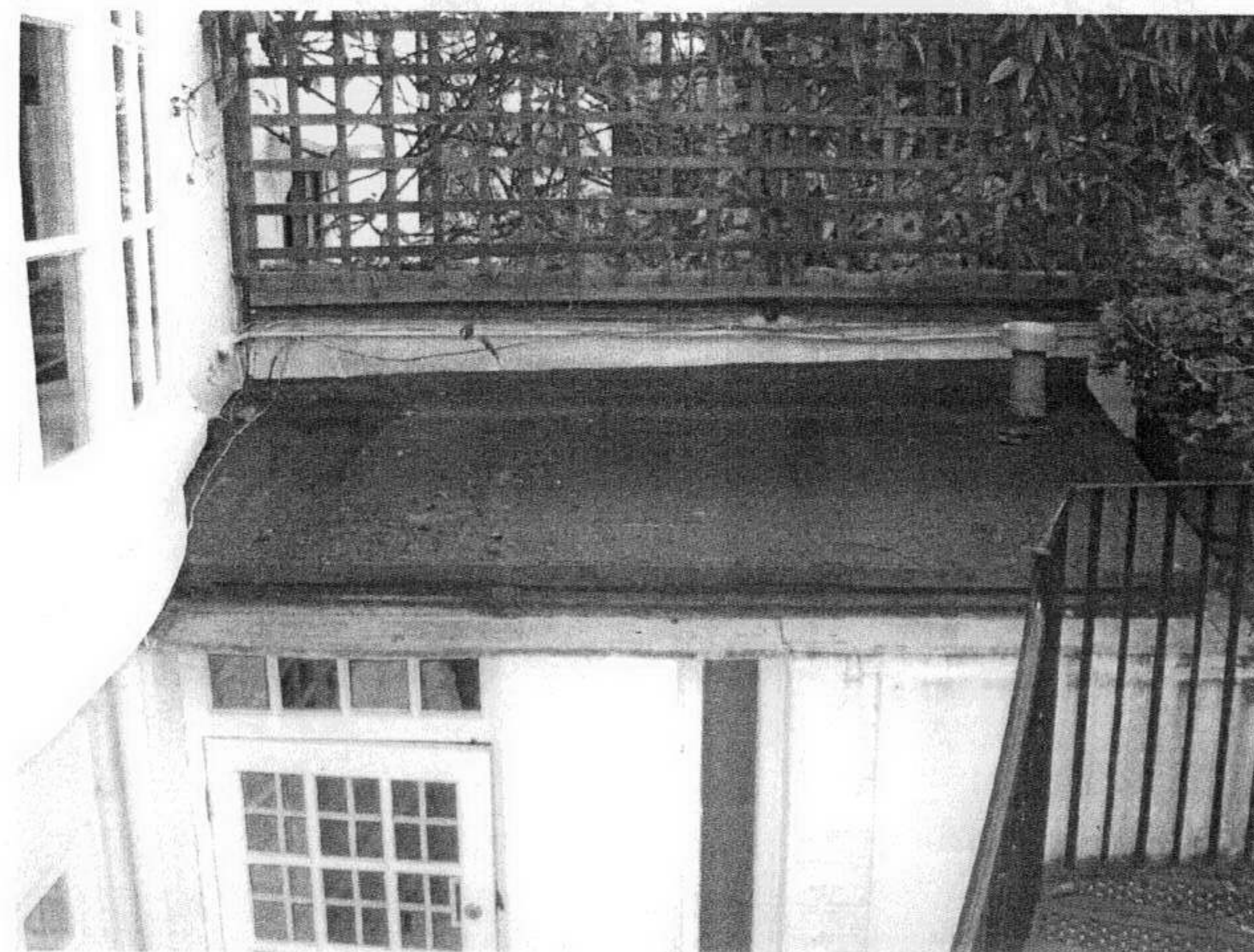

F Roof to basement entrance

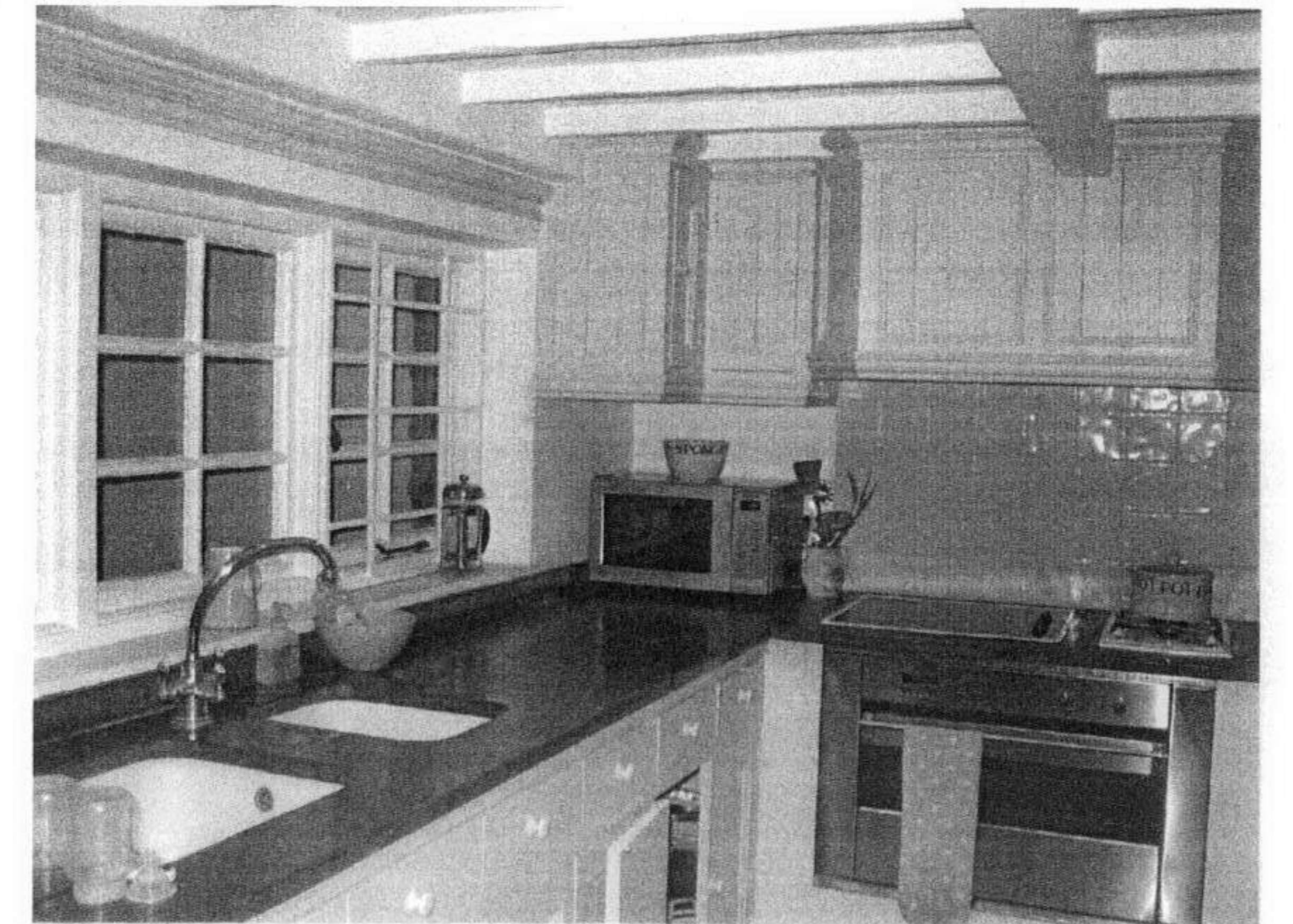

G Kitchen wall (to 1930's extension)

NB The timbers shown in the photograph are not the original but have been applied 'decoratively'

Local gates and walls

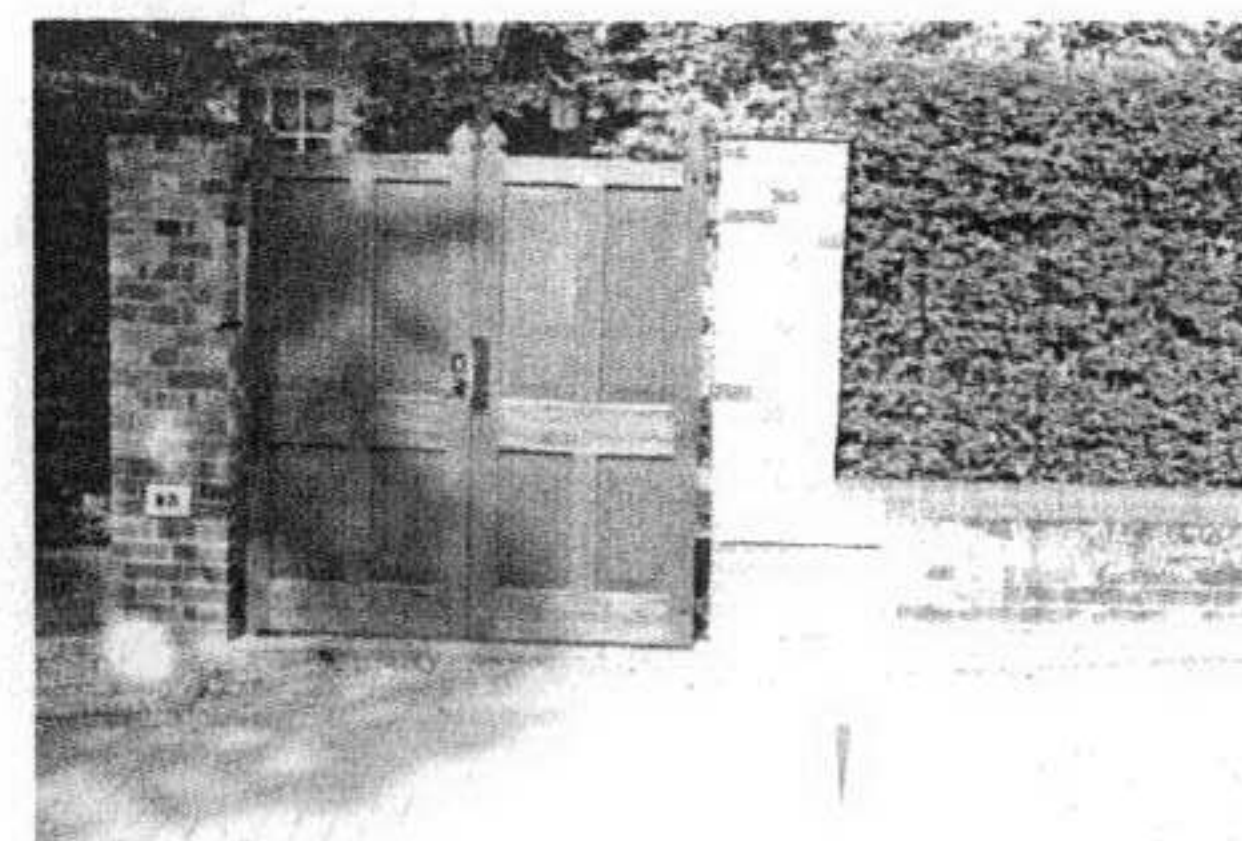
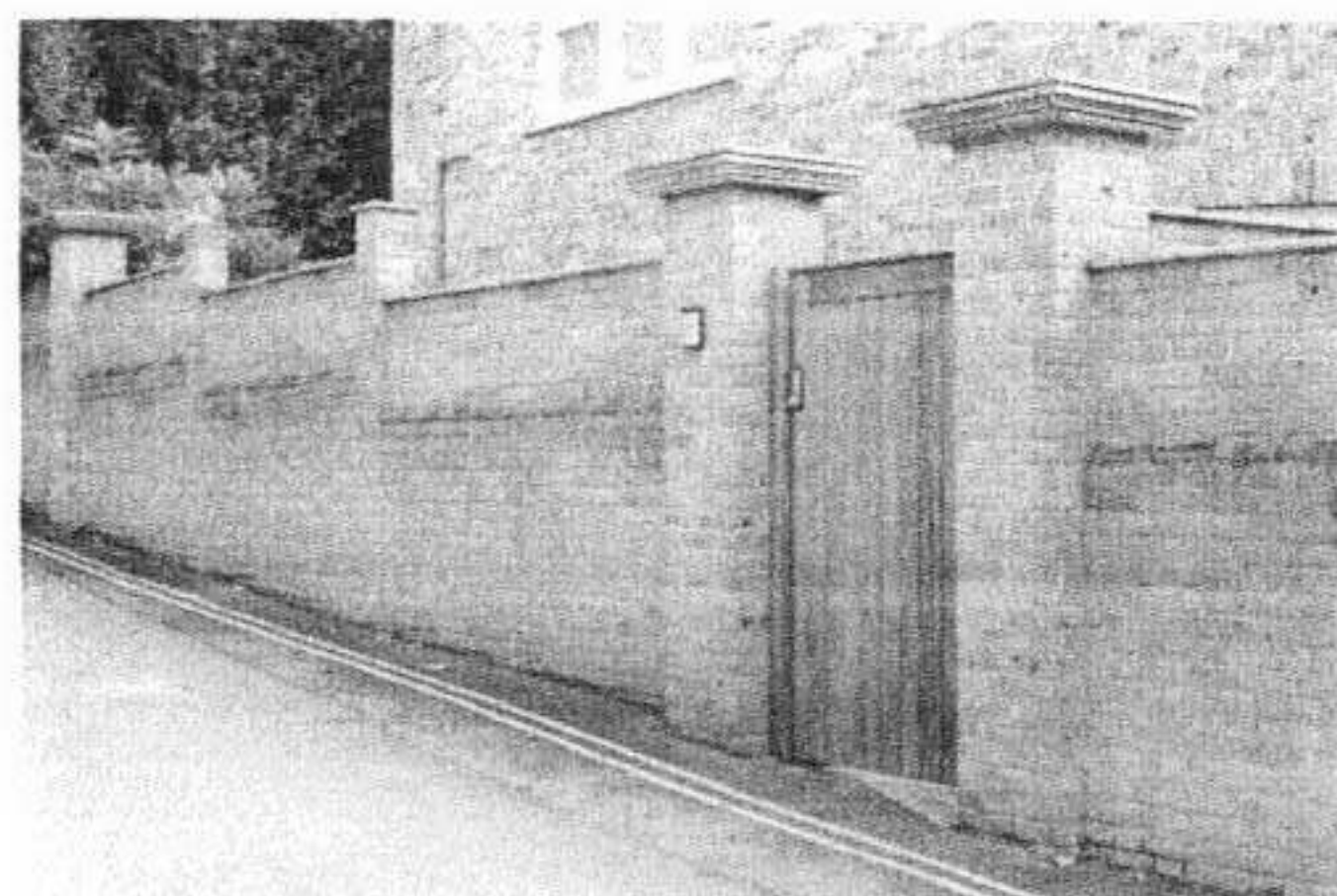
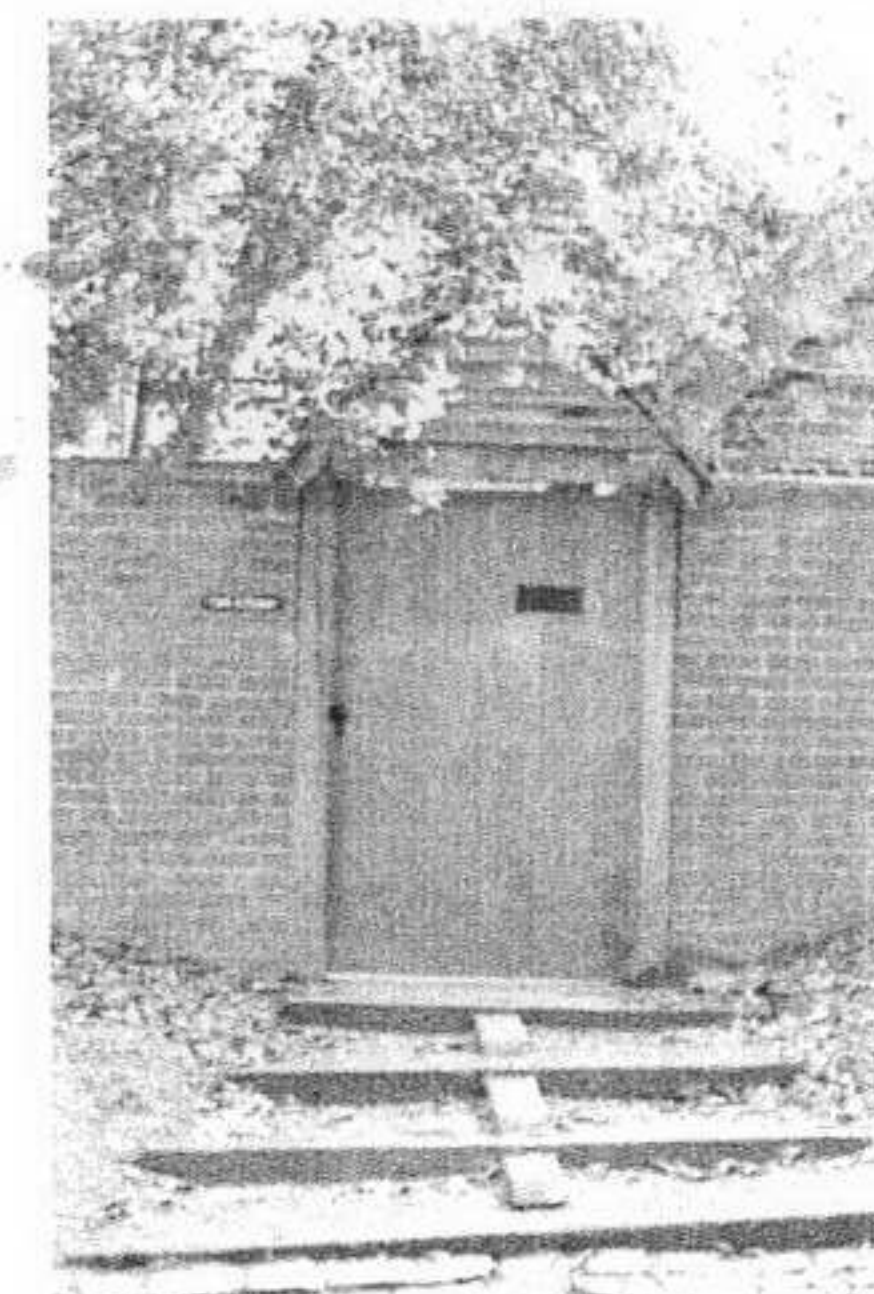
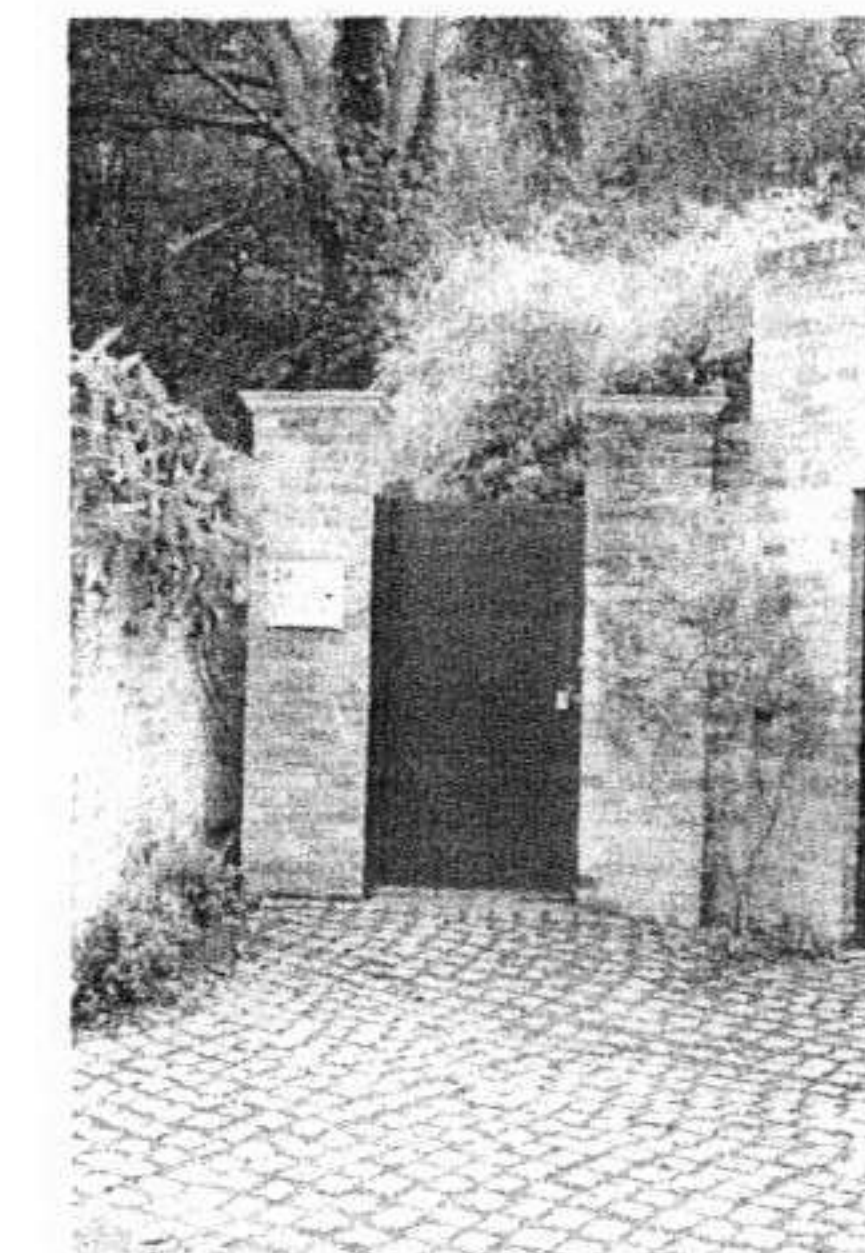
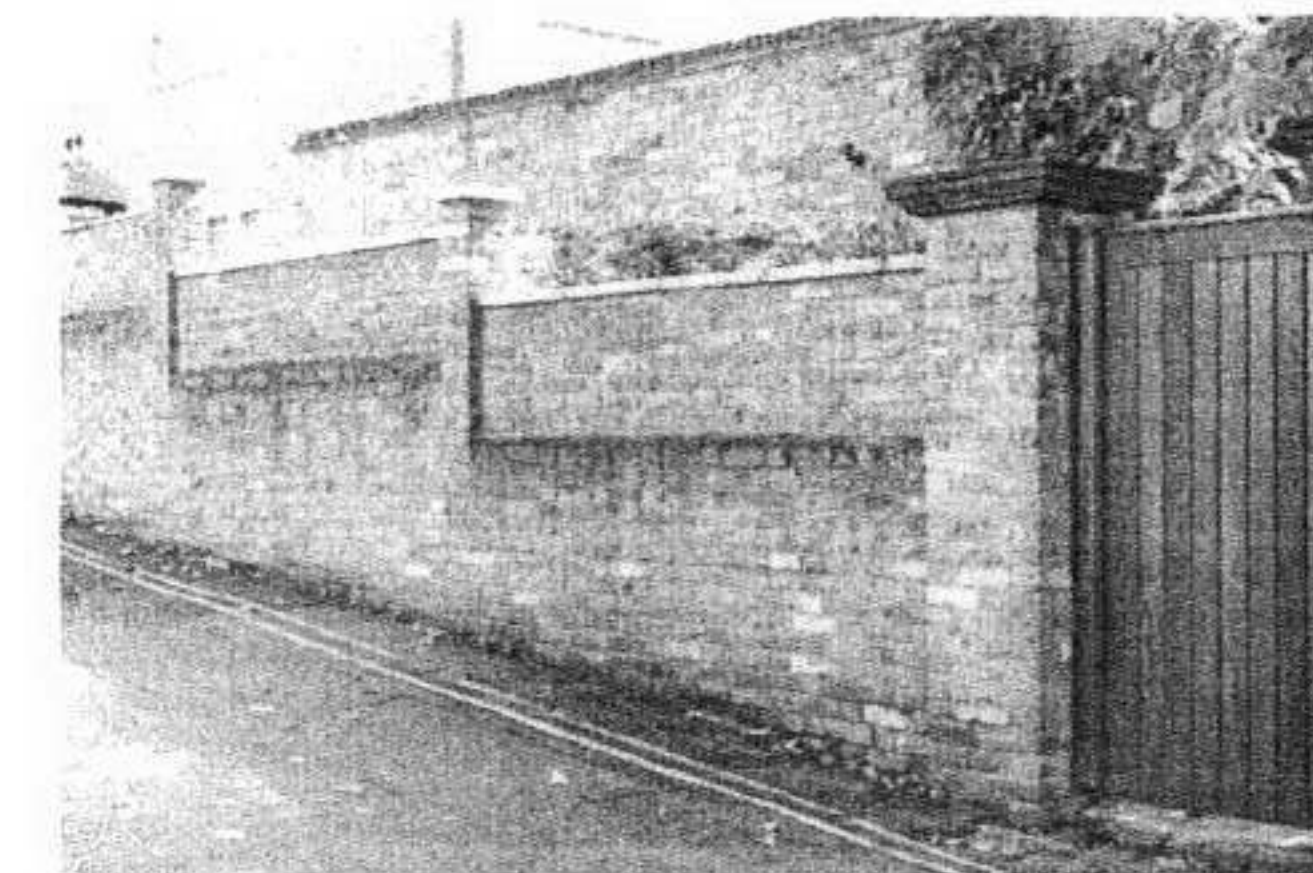
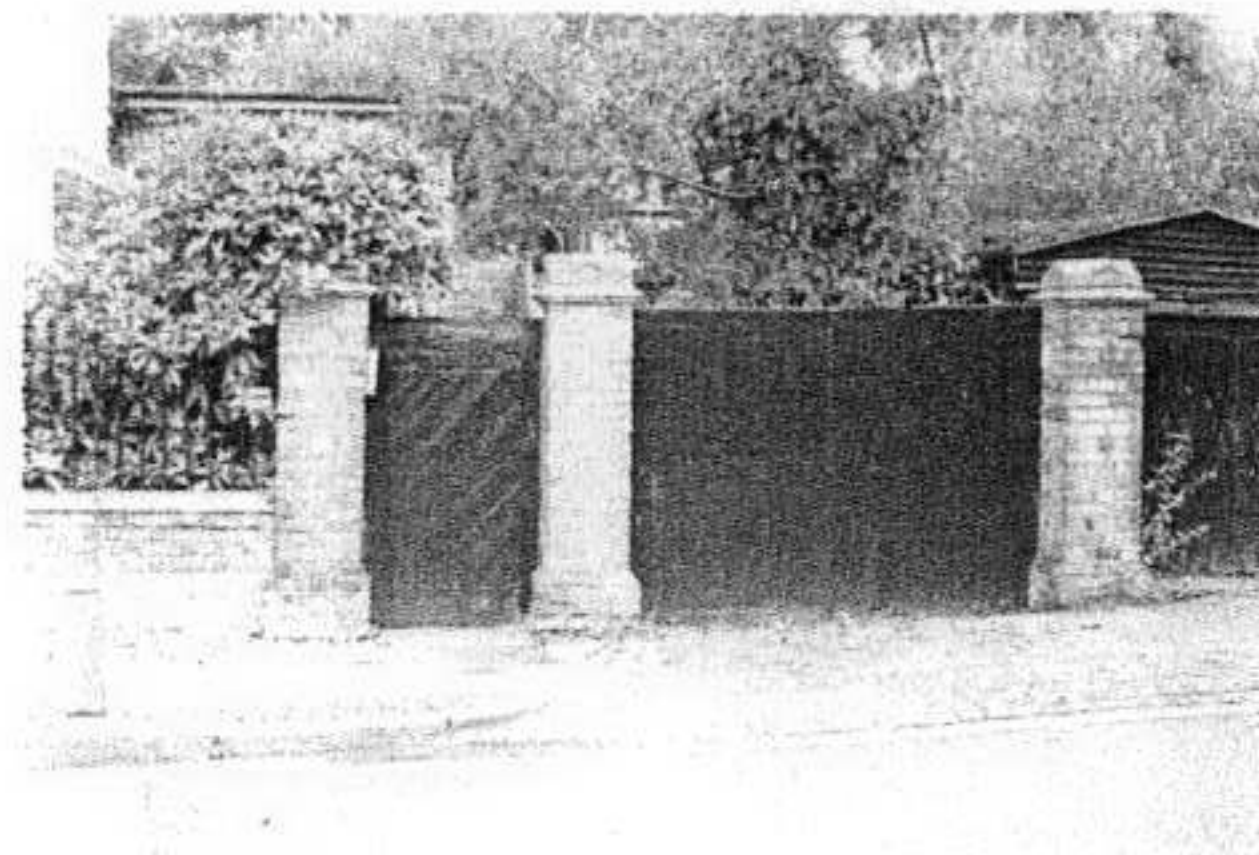

Photographs of the building

