

## Appendix A

### Site Photographs

23 August 2006

Our reference: AJC/JN/100366

# Watts.



**Photograph 1. 40 Whitfield Street**



**Photograph 2. 40 Whitfield Street**



23 August 2006

Our reference: AJC/JN/100366

# Watts.

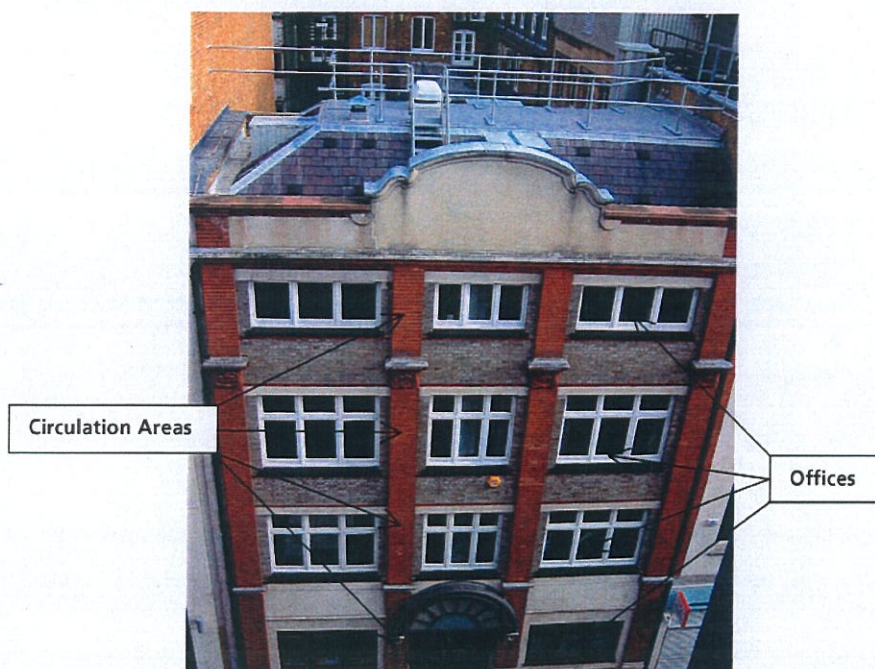

Photograph 3. 30-32 Whitfield Street



Photograph 4. 30-32 Whitfield Street



23 August 2006

Our reference: AJC/JN/100366

# Watts.

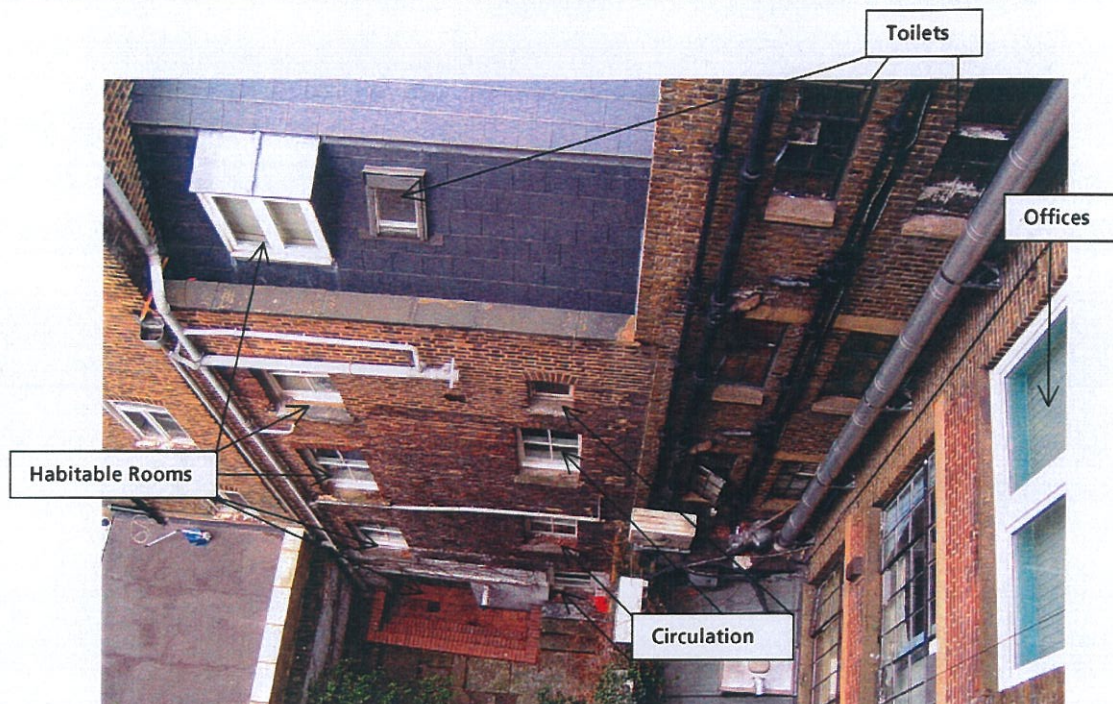

**Photograph 5. 23 Scala Street**

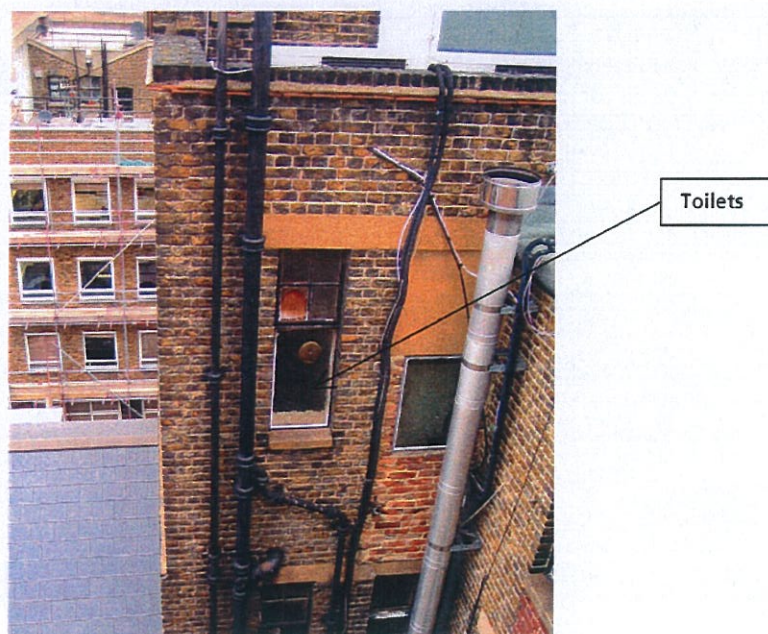

**Photograph 6. 24 and 25 Scala Street and 39 Whitfield Street**



23 August 2006

Our reference: AJC/JN/100366

# Watts.

---

## **Appendix B**

**Watts and Partners drawing nos. 101553/Whitfield Street/01-06**

**Plan and 3D views of the computer model of the existing site and the proposed development and its surroundings.**

Do not scale from this drawing  
All dimensions to be checked on site

Note:

☐ - Existing Building

Amendments:

Drawing type:

Daylight & Sunlight Analysis

Client:

Morley Pooled Pensions Ltd

Project:

31-37 Whitfield Street  
London W1

Title:

Site Plan  
Existing Buildings

Scale: 1:500

Date: 24.07.06

Drawn: JG / TDRL

Checked:

Dwg no: 100366/D&S/01

Rev:

**Watts.**

**Watts and Partners**  
1 Great Tower Street  
London EC3N 5AA

T: +44 (0)20 7280 8000  
F: +44 (0)20 7280 8001

W: [WattsandPartners.com](http://WattsandPartners.com)

## SITE PLAN, EXISTING BUILDINGS

SCALE 1 : 500

