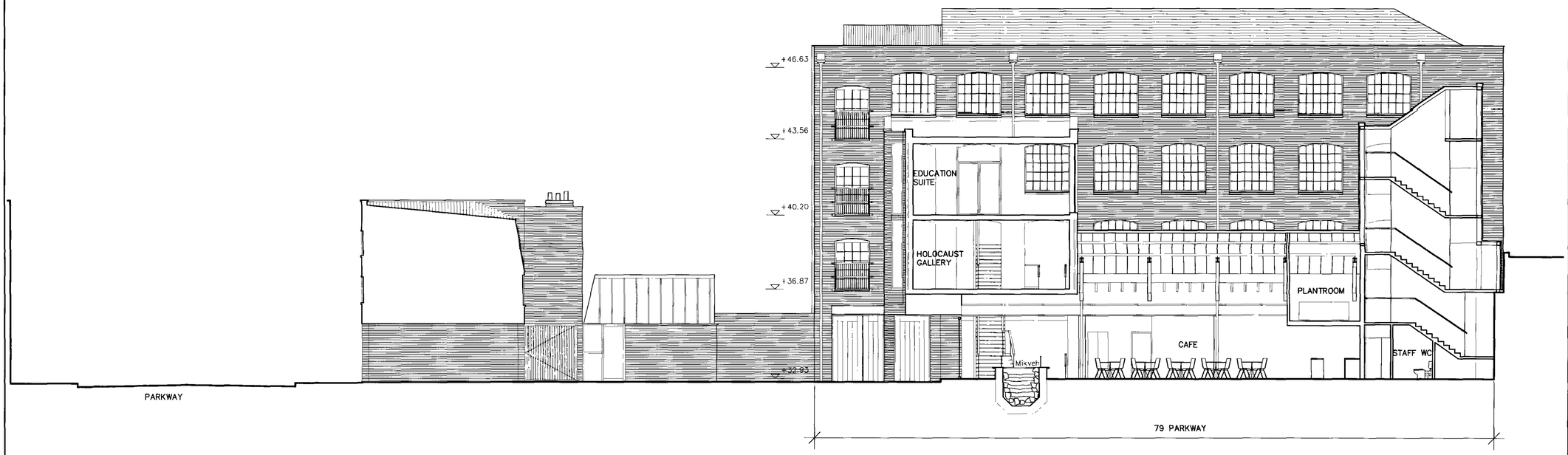

1 / JM(04)01 PROPOSED SECTION J–J

notes

A. LEVELS IN METRES BASED ON OS DATUM NEWLYN
B. FOR DETAILS OF MATERIALS SEE 1:50 ELEVATIONS

date	mk	revision	dwn	chk

Long & Kentish architects
27 Horsell Road London N5 1XL
telephone 020 7607 5658 facsimile 020 7607 5621

client
THE TRUSTEES OF THE JEWISH MUSEUM

project
THE JEWISH MUSEUM

scale 1:100 @ A1 1:200 @ A3 | date 28.07.06
drawn UM | checked | passed

title
PROPOSED SECTION J–J

status
PLANNING

drawing no
JM (04) 01

rev
–

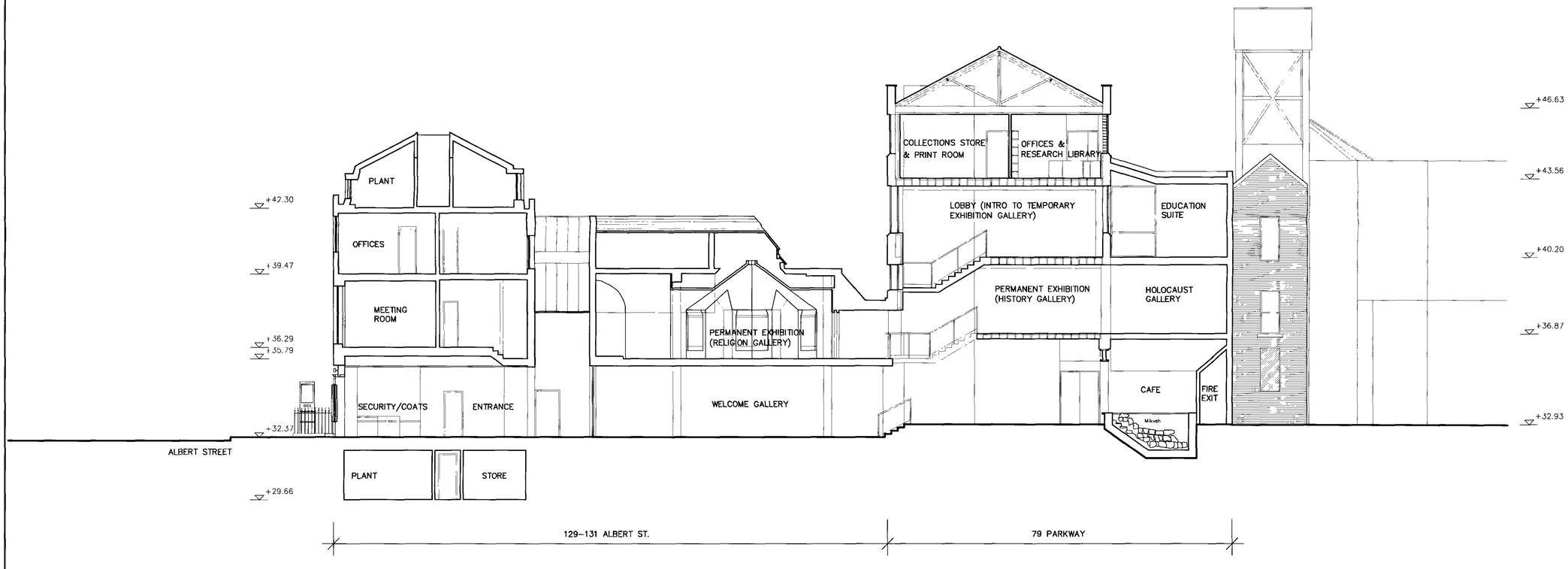

1 JM(04)02 PROPOSED SECTION D–D

notes

A. LEVELS IN METRES BASED ON OS DATUM NEWLYN
B. FOR DETAILS OF MATERIALS SEE 1:50 ELEVATIONS

date	mk	revision	dwn	chk

Long & Kentish architects
27 Horsell Road London N5 1XL
telephone 020 7607 5658 facsimile 020 7607 5621

client
THE TRUSTEES OF THE JEWISH MUSEUM

project
THE JEWISH MUSEUM

scale 1:100 ● A1 1:200 ● A3 | date 28.07.06

drawn UM | checked | passed

title
PROPOSED SECTION D–D

status
PLANNING

drawing no
JM (04) 02

rev
–

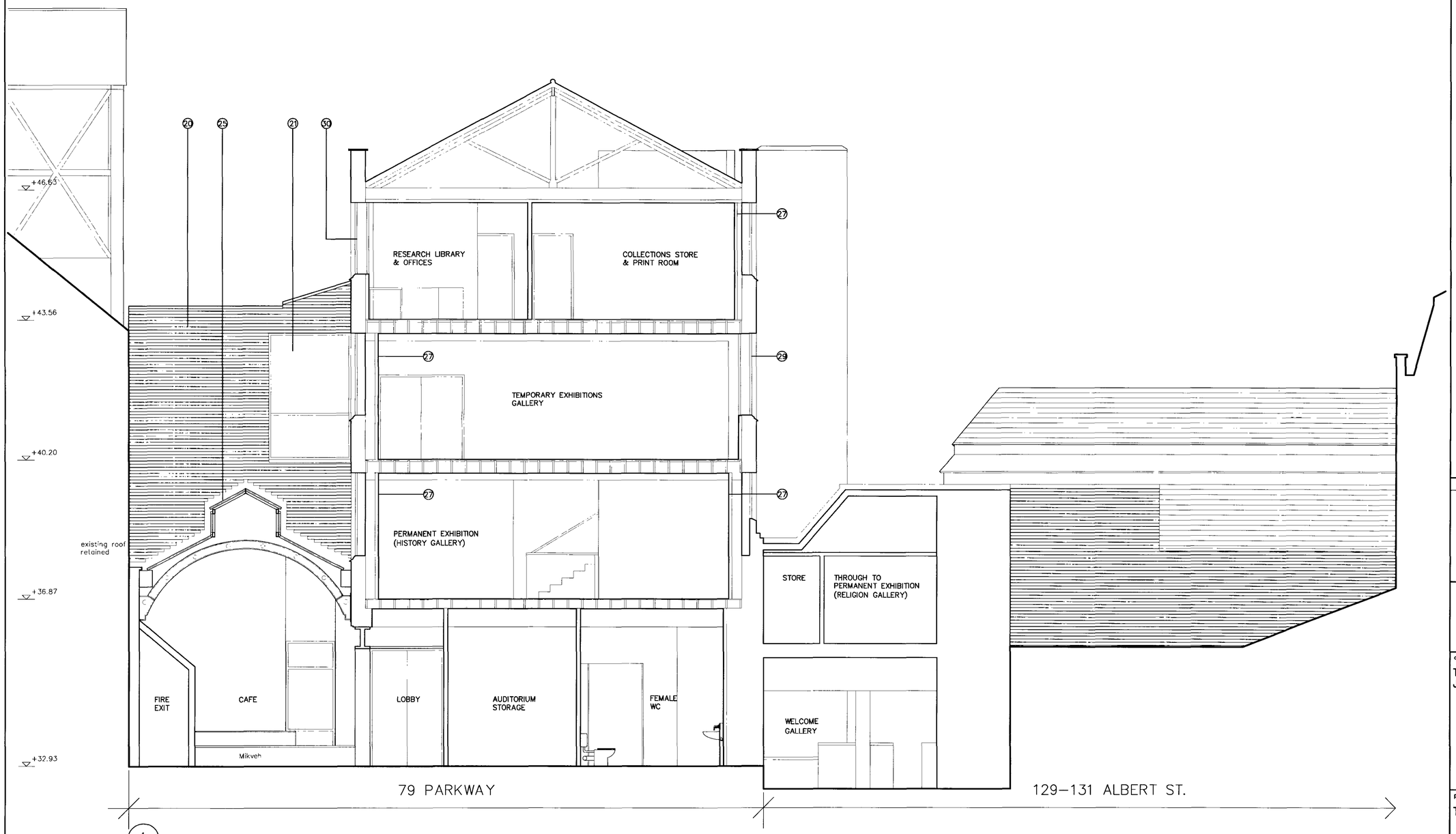

1 JM(04)03 PROPOSED SECTION E–E

notes

A. LEVELS IN METRES BASED ON OS DATUM NEWLYN

EXISTING MATERIALS

1. EXISTING LONDON STOCK BRICK
2. EXISTING SLATE ROOF
3. EXISTING PAINTED RENDERED WALL FACE (AND ENTRANCE PORTICO ON JM (02)13)
4. EXISTING PAINTED TIMBER SASH WINDOWS
5. EXISTING METAL FRAMED SCREEN WALL WITH METAL/TIMBER PANELS, ESCAPE DOOR AND GLAZED PANELS
6. EXISTING PAINTED IRON RAILINGS
7. EXISTING BLACK FINISHED STEEL AND GLASS POSTER BOX
8. EXISTING BLUE NAME PLATES
9. EXISTING CAMERA AND ALARM
10. EXISTING BLUE ENGINEERING BRICK CILLS
11. EXISTING BLUE ENGINEERING BRICK QUOINS
12. EXISTING FLETTON–TYPE BRICK
13. EXISTING METAL FRAMED GLAZED SCREEN WALL
14. EXISTING PAINTED STEEL STRUCTURE
15. EXISTING METAL FRAMED DOUBLE GLAZED ROOF WITH OPENING CASEMENTS TO LANTERN LIGHT
16. EXISTING SINGLE GLAZED CAST IRON FRAMED WINDOWS
17. EXISTING SINGLE GLAZED STEEL FRAMED DOORS
18. EXISTING GALVANISED STEEL ESCAPE STAIR
19. EXISTING TIMBER LOADING PLATFORM AND HORIZONTAL GUARD RAILS

PROPOSED MATERIALS

20. PROPOSED LONDON STOCK BRICK
21. PROPOSED DOUBLE–GLAZED TRANSLUCENT WINDOWS IN STEEL FRAME
22. PROPOSED LEDGED AND BRACED BOARDED TIMBER GATES IN GREEN OAK
23. PROPOSED POLYESTER POWDER COAT STEEL PANELS ON MS STRUCTURAL FRAME
24. PROPOSED GREY SINGLE PLY ROOF WITH PRESSED STEEL COPING
25. EXISTING METAL FRAMED GLAZED ROOF WITH OPENING LIGHTS TO LANTERN SEALED
26. PROPOSED BOARDED TIMBER PLANT ENCLOSURE IN GREEN OAK
27. PROPOSED EXISTING WINDOW SEALED AND WITH FIXED INTERNAL INSULATED BLANKING PANEL
28. PROPOSED EXISTING WINDOW SEALED AND WITH INTERNAL SECONDARY GLAZING ETCHED TO 1.8M ABOVE FFL
29. PROPOSED EXISTING WINDOW SEALED AS 28 AND WITH REMOVABLE INTERNAL BLANKING PANEL
30. PROPOSED EXISTING WINDOW WITH CLEAR INTERNAL SECONDARY GLAZING
31. HOT ROLLED STAINLESS STEEL BLAST RESISTANT CLADDING AND GLAZED DOORS
32. HARDWOOD AND STAINLESS STEEL HANDLES
33. BLAST RESISTANT HOT ROLLED STAINLESS STEEL CLADDING AND GLASS POSTER BOX
34. EXISTING WINDOW WITH BLAST RESISTANT SECONDARY GLAZING BEHIND
35. PROPOSED PAINTED RENDER
36. PROPOSED STAINLESS STEEL LETTERS
37. PROPOSED BOARED TIMBER DOOR AND INSULATED PANELS IN GREEN OAK
38. PROPOSED DOUBLE–GLAZED WINDOWS IN STEEL FRAME
39. PROPOSED EXISTING SINGLE GLAZED STEEL FRAMED DOORS WITH INTERNAL SECONDARY GLAZED DOORS
40. PROPOSED STEEL BALUSTERS FIXED TO EXISTING HORIZONTAL GUARD RAILS WITH TIMBER LOADING PLATFORM RETAINED

date	mk	revision	dwn	chk

Long & Kentish architects
27 Horsell Road London N5 1XL
telephone 020 7607 5658 **facsimile** 020 7607 5621

client
THE TRUSTEES OF THE JEWISH MUSEUM

project
THE JEWISH MUSEUM

scale	date
1:50 @ A1 1:100 @ A3	28.07.06

drawn	checked	passed
UM		

title
PROPOSED SECTION E–E
SE ELEVATION OF NEW EXTENSION

status
PLANNING

drawing no	rev
JM (04) 03	–

NOTE: REAR OF 129-131 ALBERT STREET UNCHANGED

1 / JM(04)04 PROPOSED SECTION F-F

notes

A. LEVELS IN METRES BASED ON OS DATUM NEWLYN

EXISTING MATERIALS

1. EXISTING LONDON STOCK BRICK
2. EXISTING SLATE ROOF
3. EXISTING PAINTED RENDERED WALL FACE (AND ENTRANCE PORTICO ON JM (02)13)
4. EXISTING PAINTED TIMBER SASH WINDOWS
5. EXISTING METAL FRAMED SCREEN WALL WITH METAL/TIMBER PANELS, ESCAPE DOOR AND GLAZED PANELS
6. EXISTING PAINTED IRON RAILINGS
7. EXISTING BLACK FINISHED STEEL AND GLASS POSTER BOX
8. EXISTING BLUE NAME PLATES
9. EXISTING CAMERA AND ALARM
10. EXISTING BLUE ENGINEERING BRICK CILLS
11. EXISTING BLUE ENGINEERING BRICK QUOINS
12. EXISTING FLETTON-TYPE BRICK
13. EXISTING METAL FRAMED GLAZED SCREEN WALL
14. EXISTING PAINTED STEEL STRUCTURE
15. EXISTING METAL FRAMED DOUBLE GLAZED ROOF WITH OPENING CASEMENTS TO LANTERN LIGHT
16. EXISTING SINGLE GLAZED CAST IRON FRAMED WINDOWS
17. EXISTING SINGLE GLAZED STEEL FRAMED DOORS
18. EXISTING GALVANISED STEEL ESCAPE STAIR
19. EXISTING TIMBER LOADING PLATFORM AND HORIZONTAL GUARD RAILS

PROPOSED MATERIALS

20. PROPOSED LONDON STOCK BRICK
21. PROPOSED DOUBLE-GLAZED TRANSLUCENT WINDOWS IN STEEL FRAME
22. PROPOSED LEDGED AND BRACED BOARDED TIMBER GATES IN GREEN OAK
23. PROPOSED POLYESTER POWDER COAT STEEL PANELS ON MS STRUCTURAL FRAME
24. PROPOSED GREY SINGLE PLY ROOF WITH PRESSED STEEL COPING
25. EXISTING METAL FRAMED GLAZED ROOF WITH OPENING LIGHTS TO LANTERN SEALED
26. PROPOSED BOARDED TIMBER PLANT ENCLOSURE IN GREEN OAK
27. PROPOSED EXISTING WINDOW SEALED AND WITH FIXED INTERNAL INSULATED BLANKING PANEL
28. PROPOSED EXISTING WINDOW SEALED AND WITH INTERNAL SECONDARY GLAZING ETCHED TO 1.8M ABOVE FFL
29. PROPOSED EXISTING WINDOW SEALED AS 28 AND WITH REMOVABLE INTERNAL BLANKING PANEL
30. PROPOSED EXISTING WINDOW WITH CLEAR INTERNAL SECONDARY GLAZING
31. HOT ROLLED STAINLESS STEEL BLAST RESISTANT CLADDING AND GLAZED DOORS
32. HARDWOOD AND STAINLESS STEEL HANDLES
33. BLAST RESISTANT HOT ROLLED STAINLESS STEEL CLADDING AND GLASS POSTER BOX
34. EXISTING WINDOW WITH BLAST RESISTANT SECONDARY GLAZING BEHIND
35. PROPOSED PAINTED RENDER
36. PROPOSED STAINLESS STEEL LETTERS
37. PROPOSED BOARED TIMBER DOOR AND INSULATED PANELS IN GREEN OAK
38. PROPOSED DOUBLE-GLAZED WINDOWS IN STEEL FRAME
39. PROPOSED EXISTING SINGLE GLAZED STEEL FRAMED DOORS WITH INTERNAL SECONDARY GLAZED DOORS
40. PROPOSED STEEL BALUSTERS FIXED TO EXISTING HORIZONTAL GUARD RAILS WITH TIMBER LOADING PLATFORM RETAINED

date	mk	revision	dwn	chk

Long & Kentish architects
27 Horsell Road London N5 1XL
telephone 020 7607 5658 **facsimile** 020 7607 5621

client
THE TRUSTEES OF THE JEWISH MUSEUM

project
THE JEWISH MUSEUM

scale	date
1:50 @ A1 1:100 @ A3	28.07.06

drawn	checked	passed
UM		

title
PROPOSED SECTION F-F + REAR 129-131 ALBERT STREET

status
PLANNING

drawing no	rev
JM (04) 04	–

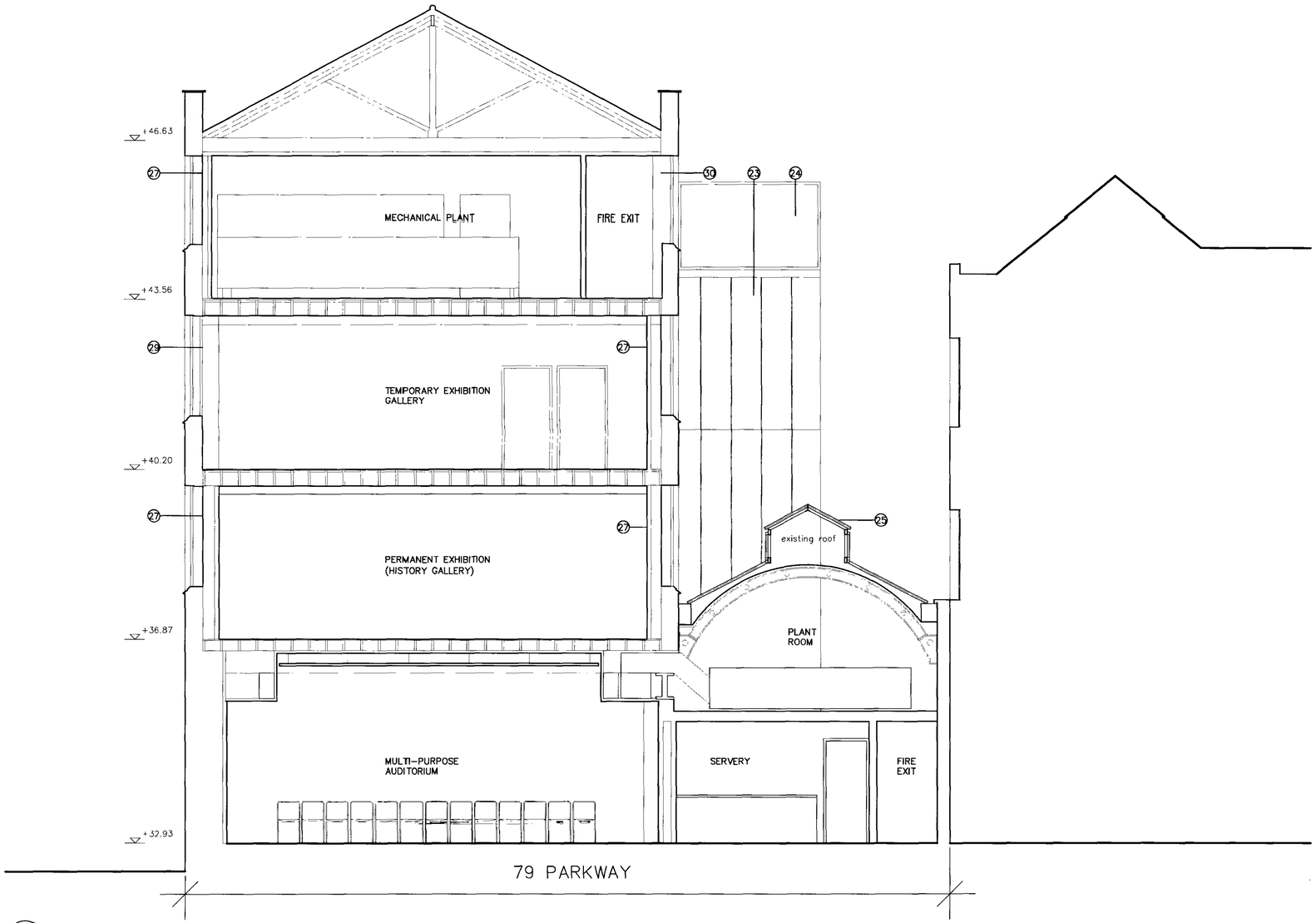

1 / JM(04)05 PROPOSED SECTION G–G

notes

A. LEVELS IN METRES BASED ON OS DATUM NEWLYN

EXISTING MATERIALS

1. EXISTING LONDON STOCK BRICK
2. EXISTING SLATE ROOF
3. EXISTING PAINTED RENDERED WALL FACE (AND ENTRANCE PORTICO ON JM (02)13)
4. EXISTING PAINTED TIMBER SASH WINDOWS
5. EXISTING METAL FRAMED SCREEN WALL WITH METAL/TIMBER PANELS, ESCAPE DOOR AND GLAZED PANELS
6. EXISTING PAINTED IRON RAILINGS
7. EXISTING BLACK FINISHED STEEL AND GLASS POSTER BOX
8. EXISTING BLUE NAME PLATES
9. EXISTING CAMERA AND ALARM
10. EXISTING BLUE ENGINEERING BRICK CILLS
11. EXISTING BLUE ENGINEERING BRICK QUOINS
12. EXISTING FLETTON–TYPE BRICK
13. EXISTING METAL FRAMED GLAZED SCREEN WALL
14. EXISTING PAINTED STEEL STRUCTURE
15. EXISTING METAL FRAMED DOUBLE GLAZED ROOF WITH OPENING CASEMENTS TO LANTERN LIGHT
16. EXISTING SINGLE GLAZED CAST IRON FRAMED WINDOWS
17. EXISTING SINGLE GLAZED STEEL FRAMED DOORS
18. EXISTING GALVANISED STEEL ESCAPE STAIR
19. EXISTING TIMBER LOADING PLATFORM AND HORIZONTAL GUARD RAILS

PROPOSED MATERIALS

20. PROPOSED LONDON STOCK BRICK
21. PROPOSED DOUBLE–GLAZED TRANSLUCENT WINDOWS IN STEEL FRAME
22. PROPOSED LEDGED AND BRACED BOARDED TIMBER GATES IN GREEN OAK
23. PROPOSED POLYESTER POWDER COAT STEEL PANELS ON MS STRUCTURAL FRAME
24. PROPOSED GREY SINGLE PLY ROOF WITH PRESSED STEEL COPING
25. EXISTING METAL FRAMED GLAZED ROOF WITH OPENING LIGHTS TO LANTERN SEALED
26. PROPOSED BOARDED TIMBER PLANT ENCLOSURE IN GREEN OAK
27. PROPOSED EXISTING WINDOW SEALED AND WITH FIXED INTERNAL INSULATED BLANKING PANEL
28. PROPOSED EXISTING WINDOW SEALED AND WITH INTERNAL SECONDARY GLAZING ETCHED TO 1.8M ABOVE FFL
29. PROPOSED EXISTING WINDOW SEALED AS 28 AND WITH REMOVABLE INTERNAL BLANKING PANEL
30. PROPOSED EXISTING WINDOW WITH CLEAR INTERNAL SECONDARY GLAZING
31. HOT ROLLED STAINLESS STEEL BLAST RESISTANT CLADDING AND GLAZED DOORS
32. HARDWOOD AND STAINLESS STEEL HANDLES
33. BLAST RESISTANT HOT ROLLED STAINLESS STEEL CLADDING AND GLASS POSTER BOX
34. EXISTING WINDOW WITH BLAST RESISTANT SECONDARY GLAZING BEHIND
35. PROPOSED PAINTED RENDER
36. PROPOSED STAINLESS STEEL LETTERS
37. PROPOSED BOARED TIMBER DOOR AND INSULATED PANELS IN GREEN OAK
38. PROPOSED DOUBLE–GLAZED WINDOWS IN STEEL FRAME
39. PROPOSED EXISTING SINGLE GLAZED STEEL FRAMED DOORS WITH INTERNAL SECONDARY GLAZED DOORS
40. PROPOSED STEEL BALUSTERS FIXED TO EXISTING HORIZONTAL GUARD RAILS WITH TIMBER LOADING PLATFORM RETAINED

date	mk	revision	dwn	chk

Long & Kentish architects
27 Horsell Road London N5 1XL
telephone 020 7607 5658 facsimile 020 7607 5621

client
THE TRUSTEES OF THE JEWISH MUSEUM

project
THE JEWISH MUSEUM

scale 1:50 @ A1 1:100 @ A3
date 28.07.06
drawn UM
checked
passed

title
PROPOSED SECTION G–G + NW ELEVATION OF ESCAPE STAIR

status
PLANNING

drawing no
JM (04) 05

rev
–

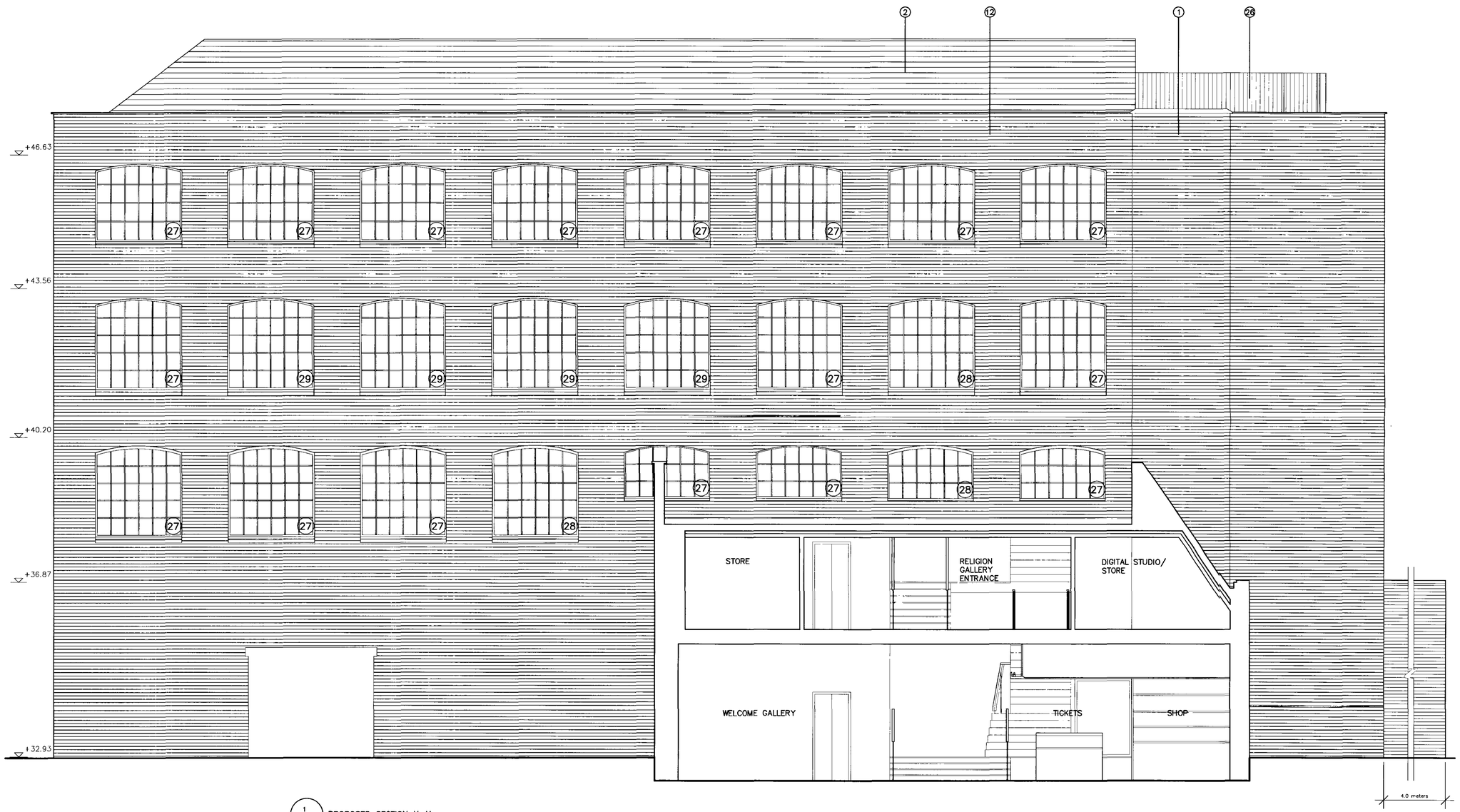

1 / JM(04)06 PROPOSED SECTION H–H

notes

A. LEVELS IN METRES BASED ON OS DATUM NEWLYN

EXISTING MATERIALS

1. EXISTING LONDON STOCK BRICK
2. EXISTING SLATE ROOF
3. EXISTING PAINTED RENDERED WALL FACE (AND ENTRANCE PORTICO ON JM (02)13)
4. EXISTING PAINTED TIMBER SASH WINDOWS
5. EXISTING METAL FRAMED SCREEN WALL WITH METAL/TIMBER PANELS, ESCAPE DOOR AND GLAZED PANELS
6. EXISTING PAINTED IRON RAILINGS
7. EXISTING BLACK FINISHED STEEL AND GLASS POSTER BOX
8. EXISTING BLUE NAME PLATES
9. EXISTING CAMERA AND ALARM
10. EXISTING BLUE ENGINEERING BRICK CILLS
11. EXISTING BLUE ENGINEERING BRICK QUOINS
12. EXISTING FLETTON–TYPE BRICK
13. EXISTING METAL FRAMED GLAZED SCREEN WALL
14. EXISTING PAINTED STEEL STRUCTURE
15. EXISTING METAL FRAMED DOUBLE GLAZED ROOF WITH OPENING CASEMENTS TO LANTERN LIGHT
16. EXISTING SINGLE GLAZED CAST IRON FRAMED WINDOWS
17. EXISTING SINGLE GLAZED STEEL FRAMED DOORS
18. EXISTING GALVANISED STEEL ESCAPE STAIR
19. EXISTING TIMBER LOADING PLATFORM AND HORIZONTAL GUARD RAILS

PROPOSED MATERIALS

20. PROPOSED LONDON STOCK BRICK
21. PROPOSED DOUBLE–GLAZED TRANSLUCENT WINDOWS IN STEEL FRAME
22. PROPOSED LEDGED AND BRACED BOARDED TIMBER GATES IN GREEN OAK
23. PROPOSED POLYESTER POWDER COAT STEEL PANELS ON MS STRUCTURAL FRAME
24. PROPOSED GREY SINGLE PLY ROOF WITH PRESSED STEEL COPING
25. EXISTING METAL FRAMED GLAZED ROOF WITH OPENING LIGHTS TO LANTERN SEALED
26. PROPOSED BOARDED TIMBER PLANT ENCLOSURE IN GREEN OAK
27. PROPOSED EXISTING WINDOW SEALED AND WITH FIXED INTERNAL INSULATED BLANKING PANEL
28. PROPOSED EXISTING WINDOW SEALED AND WITH INTERNAL SECONDARY GLAZING ETCHED TO 1.8M ABOVE FFL
29. PROPOSED EXISTING WINDOW SEALED AS 28 AND WITH REMOVABLE INTERNAL BLANKING PANEL
30. PROPOSED EXISTING WINDOW WITH CLEAR INTERNAL SECONDARY GLAZING
31. HOT ROLLED STAINLESS STEEL BLAST RESISTANT CLADDING AND GLAZED DOORS
32. HARDWOOD AND STAINLESS STEEL HANDLES
33. BLAST RESISTANT HOT ROLLED STAINLESS STEEL CLADDING AND GLASS POSTER BOX
34. EXISTING WINDOW WITH BLAST RESISTANT SECONDARY GLAZING BEHIND
35. PROPOSED PAINTED RENDER
36. PROPOSED STAINLESS STEEL LETTERS
37. PROPOSED BOARED TIMBER DOOR AND INSULATED PANELS IN GREEN OAK
38. PROPOSED DOUBLE–GLAZED WINDOWS IN STEEL FRAME
39. PROPOSED EXISTING SINGLE GLAZED STEEL FRAMED DOORS WITH INTERNAL SECONDARY GLAZED DOORS
40. PROPOSED STEEL BALUSTERS FIXED TO EXISTING HORIZONTAL GUARD RAILS WITH TIMBER LOADING PLATFORM RETAINED

date	mk	revision	dwn	chk

Long & Kentish architects
27 Horsell Road London N5 1XL
telephone 020 7607 5658 **facsimile** 020 7607 5621

client
THE TRUSTEES OF THE JEWISH MUSEUM

project
THE JEWISH MUSEUM

scale 1:50 @ A1 1:100 @ A3	date 28.07.06	
drawn UM	checked	passed

title
PROPOSED SECTION H–H + NE ELEVATION OF 79 PARKWAY

status
PLANNING

drawing no	rev
JM (04) 06	–

1 / JM(04)07 PROPOSED SECTION J–J

notes

A. LEVELS IN METRES BASED ON OS DATUM NEWLYN

EXISTING MATERIALS

1. EXISTING LONDON STOCK BRICK
2. EXISTING SLATE ROOF
3. EXISTING PAINTED RENDERED WALL FACE (AND ENTRANCE PORTICO ON JM (02)13)
4. EXISTING PAINTED TIMBER SASH WINDOWS
5. EXISTING METAL FRAMED SCREEN WALL WITH METAL/TIMBER PANELS, ESCAPE DOOR AND GLAZED PANELS
6. EXISTING PAINTED IRON RAILINGS
7. EXISTING BLACK FINISHED STEEL AND GLASS POSTER BOX
8. EXISTING BLUE NAME PLATES
9. EXISTING CAMERA AND ALARM
10. EXISTING BLUE ENGINEERING BRICK CILLS
11. EXISTING BLUE ENGINEERING BRICK QUOINS
12. EXISTING FLETTON–TYPE BRICK
13. EXISTING METAL FRAMED GLAZED SCREEN WALL
14. EXISTING PAINTED STEEL STRUCTURE
15. EXISTING METAL FRAMED DOUBLE GLAZED ROOF WITH OPENING CASEMENTS TO LANTERN LIGHT
16. EXISTING SINGLE GLAZED CAST IRON FRAMED WINDOWS
17. EXISTING SINGLE GLAZED STEEL FRAMED DOORS
18. EXISTING GALVANISED STEEL ESCAPE STAIR
19. EXISTING TIMBER LOADING PLATFORM AND HORIZONTAL GUARD RAILS

PROPOSED MATERIALS

20. PROPOSED LONDON STOCK BRICK
21. PROPOSED DOUBLE-GLAZED TRANSLUCENT WINDOWS IN STEEL FRAME
22. PROPOSED LEDGED AND BRACED BOARDED TIMBER GATES IN GREEN OAK
23. PROPOSED POLYESTER POWDER COAT STEEL PANELS ON MS STRUCTURAL FRAME
24. PROPOSED GREY SINGLE PLY ROOF WITH PRESSED STEEL COPING
25. EXISTING METAL FRAMED GLAZED ROOF WITH OPENING LIGHTS TO LANTERN SEALED
26. PROPOSED BOARDED TIMBER PLANT ENCLOSURE IN GREEN OAK
27. PROPOSED EXISTING WINDOW SEALED AND WITH FIXED INTERNAL INSULATED BLANKING PANEL
28. PROPOSED EXISTING WINDOW SEALED AND WITH INTERNAL SECONDARY GLAZING ETCHED TO 1.8M ABOVE FFL
29. PROPOSED EXISTING WINDOW SEALED AS 28 AND WITH REMOVABLE INTERNAL BLANKING PANEL
30. PROPOSED EXISTING WINDOW WITH CLEAR INTERNAL SECONDARY GLAZING
31. HOT ROLLED STAINLESS STEEL BLAST RESISTANT CLADDING AND GLAZED DOORS
32. HARDWOOD AND STAINLESS STEEL HANDLES
33. BLAST RESISTANT HOT ROLLED STAINLESS STEEL CLADDING AND GLASS POSTER BOX
34. EXISTING WINDOW WITH BLAST RESISTANT SECONDARY GLAZING BEHIND
35. PROPOSED PAINTED RENDER
36. PROPOSED STAINLESS STEEL LETTERS
37. PROPOSED BOARED TIMBER DOOR AND INSULATED PANELS IN GREEN OAK
38. PROPOSED DOUBLE–GLAZED WINDOWS IN STEEL FRAME
39. PROPOSED EXISTING SINGLE GLAZED STEEL FRAMED DOORS WITH INTERNAL SECONDARY GLAZED DOORS
40. PROPOSED STEEL BALUSTERS FIXED TO EXISTING HORIZONTAL GUARD RAILS WITH TIMBER LOADING PLATFORM RETAINED

date	mk	revision	dwn	chk

Long & Kentish architects
27 Horsell Road London N5 1XL
telephone 020 7607 5658 facsimile 020 7607 5621

client
THE TRUSTEES OF THE JEWISH MUSEUM

project
THE JEWISH MUSEUM

scale 1:50 @ A1 1:100 @ A3 | date 28.07.06

drawn UM | checked | passed

title
PROPOSED SECTION J–J (PART)

status
PLANNING

drawing no
JM (04) 07

rev
–

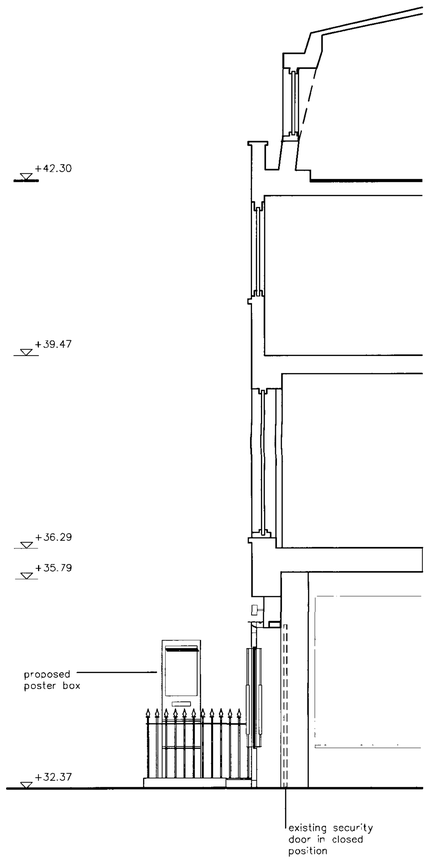

01 JM(05)01 PROPOSED ALBERT STREET POSTER BOX ELEVATION

02 JM(05)01 PROPOSED ALBERT STREET ENTRANCE ELEVATION

notes

A. LEVELS IN METRES BASED ON OS DATUM NEWLYN

EXISTING MATERIALS

1. EXISTING LONDON STOCK BRICK
2. EXISTING SLATE ROOF
3. EXISTING PAINTED RENDERED WALL FACE (AND ENTRANCE PORTICO ON JM (02)13)
4. EXISTING PAINTED TIMBER SASH WINDOWS
5. EXISTING METAL FRAMED SCREEN WALL WITH METAL/TIMBER PANELS, ESCAPE DOOR AND GLAZED PANELS
6. EXISTING PAINTED IRON RAILINGS
7. EXISTING BLACK FINISHED STEEL AND GLASS POSTER BOX
8. EXISTING BLUE NAME PLATES
9. EXISTING CAMERA AND ALARM
10. EXISTING BLUE ENGINEERING BRICK CILLS
11. EXISTING BLUE ENGINEERING BRICK QUOINS
12. EXISTING FLETTON-TYPE BRICK
13. EXISTING METAL FRAMED GLAZED SCREEN WALL
14. EXISTING PAINTED STEEL STRUCTURE
15. EXISTING METAL FRAMED DOUBLE GLAZED ROOF WITH OPENING CASEMENTS TO LANTERN LIGHT
16. EXISTING SINGLE GLAZED CAST IRON FRAMED WINDOWS
17. EXISTING SINGLE GLAZED STEEL FRAMED DOORS
18. EXISTING GALVANISED STEEL ESCAPE STAIR
19. EXISTING TIMBER LOADING PLATFORM AND HORIZONTAL GUARD RAILS

PROPOSED MATERIALS

20. PROPOSED LONDON STOCK BRICK
21. PROPOSED DOUBLE-GLAZED TRANSLUCENT WINDOWS IN STEEL FRAME
22. PROPOSED LEDGED AND BRACED BOARDED TIMBER GATES IN GREEN OAK
23. PROPOSED POLYESTER POWDER COAT STEEL PANELS ON MS STRUCTURAL FRAME
24. PROPOSED GREY SINGLE PLY ROOF WITH PRESSED STEEL COPING
25. EXISTING METAL FRAMED GLAZED ROOF WITH OPENING LIGHTS TO LANTERN SEALED
26. PROPOSED BOARDED TIMBER PLANT ENCLOSURE IN GREEN OAK
27. PROPOSED EXISTING WINDOW SEALED AND WITH FIXED INTERNAL INSULATED BLANKING PANEL
28. PROPOSED EXISTING WINDOW SEALED AND WITH INTERNAL SECONDARY GLAZING ETCHED TO 1.8M ABOVE FFL
29. PROPOSED EXISTING WINDOW SEALED AS 28 AND WITH REMOVABLE INTERNAL BLANKING PANEL
30. PROPOSED EXISTING WINDOW WITH CLEAR INTERNAL SECONDARY GLAZING
31. HOT ROLLED STAINLESS STEEL BLAST RESISTANT CLADDING AND GLAZED DOORS
32. HARDWOOD AND STAINLESS STEEL HANDLES
33. BLAST RESISTANT HOT ROLLED STAINLESS STEEL CLADDING AND GLASS POSTER BOX
34. EXISTING WINDOW WITH BLAST RESISTANT SECONDARY GLAZING BEHIND
35. PROPOSED PAINTED RENDER
36. PROPOSED STAINLESS STEEL LETTERS
37. PROPOSED BOARED TIMBER DOOR AND INSULATED PANELS IN GREEN OAK
38. PROPOSED DOUBLE-GLAZED WINDOWS IN STEEL FRAME
39. PROPOSED EXISTING SINGLE GLAZED STEEL FRAMED DOORS WITH INTERNAL SECONDARY GLAZED DOORS
40. PROPOSED STEEL BALUSTERS FIXED TO EXISTING HORIZONTAL GUARD RAILS WITH TIMBER LOADING PLATFORM RETAINED

date	mk	revision	dwn	chk

Long & Kentish architects
27 Horsell Road London N5 1XL
telephone 020 7607 5858 **facsimile** 020 7607 5821

client
THE TRUSTEES OF THE JEWISH MUSEUM

project
THE JEWISH MUSEUM

scale 1:50 @ A1 1:100 @ A3	date 25.07.06	
drawn JN	checked	passed

title
PROPOSED ELEVATION
129–131 ALBERT STREET

status
PLANNING

drawing no	rev
JM (05) 01	–

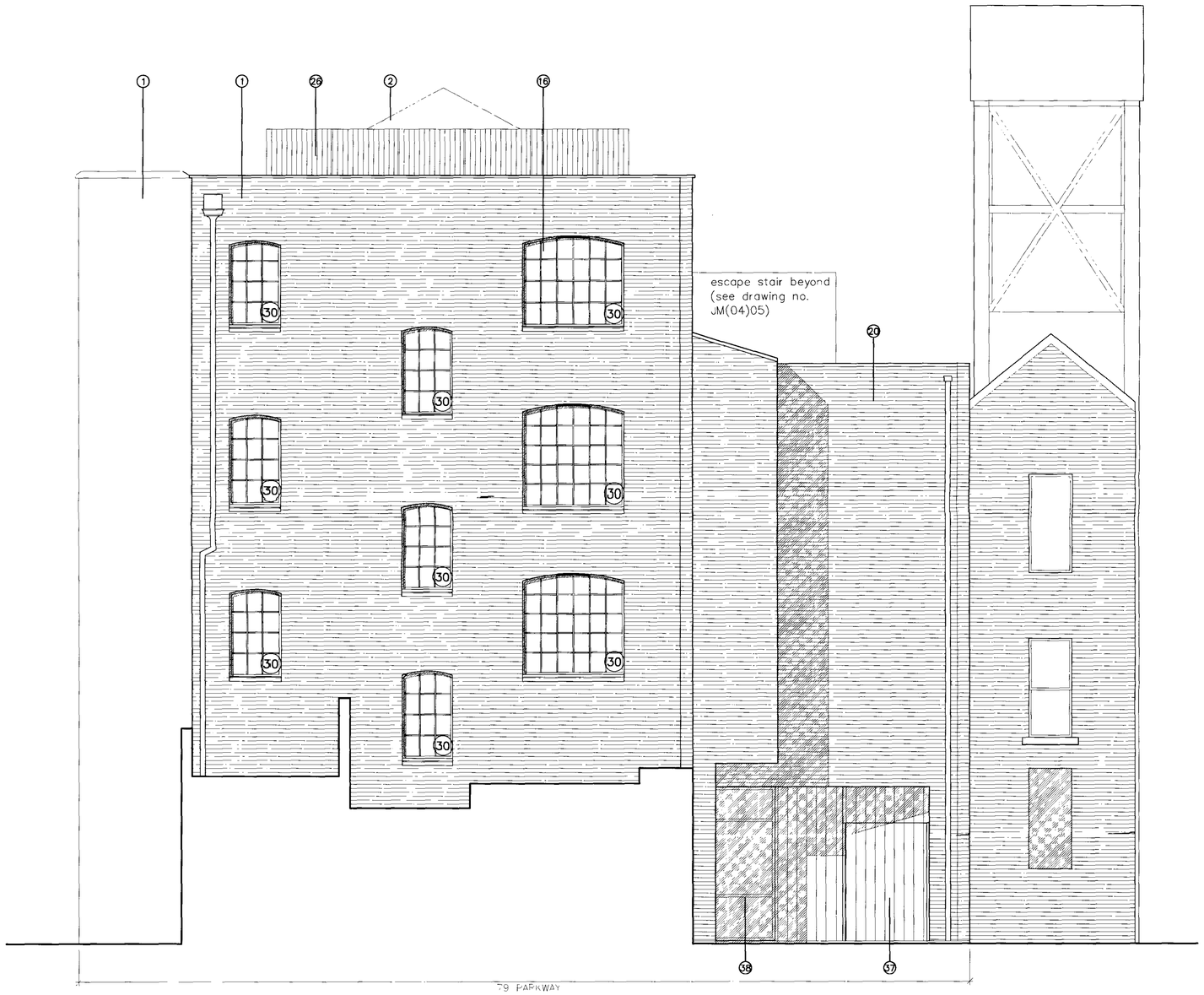

01 JM(05)02 PROPOSED PARKWAY NW ELEVATION

notes

A. LEVELS IN METRES BASED ON OS DATUM NEWLYN

EXISTING MATERIALS

1. EXISTING LONDON STOCK BRICK
2. EXISTING SLATE ROOF
3. EXISTING PAINTED RENDERED WALL FACE (AND ENTRANCE PORTICO ON JM (02)13)
4. EXISTING PAINTED TIMBER SASH WINDOWS
5. EXISTING METAL FRAMED SCREEN WALL WITH METAL/TIMBER PANELS, ESCAPE DOOR AND GLAZED PANELS
6. EXISTING PAINTED IRON RAILINGS
7. EXISTING BLACK FINISHED STEEL AND GLASS POSTER BOX
8. EXISTING BLUE NAME PLATES
9. EXISTING CAMERA AND ALARM
10. EXISTING BLUE ENGINEERING BRICK CILLS
11. EXISTING BLUE ENGINEERING BRICK QUOINS
12. EXISTING FLETTON-TYPE BRICK
13. EXISTING METAL FRAMED GLAZED SCREEN WALL
14. EXISTING PAINTED STEEL STRUCTURE
15. EXISTING METAL FRAMED DOUBLE GLAZED ROOF WITH OPENING CASEMENTS TO LANTERN LIGHT
16. EXISTING SINGLE GLAZED CAST IRON FRAMED WINDOWS
17. EXISTING SINGLE GLAZED STEEL FRAMED DOORS
18. EXISTING GALVANISED STEEL ESCAPE STAIR
19. EXISTING TIMBER LOADING PLATFORM AND HORIZONTAL GUARD RAILS

PROPOSED MATERIALS

20. PROPOSED LONDON STOCK BRICK
21. PROPOSED DOUBLE-GLAZED TRANSLUCENT WINDOWS IN STEEL FRAME
22. PROPOSED LEDGED AND BRACED BOARDED TIMBER GATES IN GREEN OAK
23. PROPOSED POLYESTER POWDER COAT STEEL PANELS ON MS STRUCTURAL FRAME
24. PROPOSED GREY SINGLE PLY ROOF WITH PRESSED STEEL COPING
25. EXISTING METAL FRAMED GLAZED ROOF WITH OPENING LIGHTS TO LANTERN SEALED
26. PROPOSED BOARDED TIMBER PLANT ENCLOSURE IN GREEN OAK
27. PROPOSED EXISTING WINDOW SEALED AND WITH FIXED INTERNAL INSULATED BLANKING PANEL
28. PROPOSED EXISTING WINDOW SEALED AND WITH INTERNAL SECONDARY GLAZING ETCHED TO 1.8M ABOVE FFL
29. PROPOSED EXISTING WINDOW SEALED AS 28 AND WITH REMOVABLE INTERNAL BLANKING PANEL
30. PROPOSED EXISTING WINDOW WITH CLEAR INTERNAL SECONDARY GLAZING
31. HOT ROLLED STAINLESS STEEL BLAST RESISTANT CLADDING AND GLAZED DOORS
32. HARDWOOD AND STAINLESS STEEL HANDLES
33. BLAST RESISTANT HOT ROLLED STAINLESS STEEL CLADDING AND GLASS POSTER BOX
34. EXISTING WINDOW WITH BLAST RESISTANT SECONDARY GLAZING BEHIND
35. PROPOSED PAINTED RENDER
36. PROPOSED STAINLESS STEEL LETTERS
37. PROPOSED BOARED TIMBER DOOR AND INSULATED PANELS IN GREEN OAK
38. PROPOSED DOUBLE-GLAZED WINDOWS IN STEEL FRAME
39. PROPOSED EXISTING SINGLE GLAZED STEEL FRAMED DOORS WITH INTERNAL SECONDARY GLAZED DOORS
40. PROPOSED STEEL BALUSTERS FIXED TO EXISTING HORIZONTAL GUARD RAILS WITH TIMBER LOADING PLATFORM RETAINED

date	mk	revision	dwn	chk

Long & Kentish architects
27 Horsell Road London N5 1XL
telephone 020 7607 5658 **facsimile** 020 7607 5621

client
THE TRUSTEES OF THE JEWISH MUSEUM

project
THE JEWISH MUSEUM

scale	date
1:50 @ A1 1:100 @ A3	28.07.06

drawn	checked	passed
UM		

title
PROPOSED NW ELEVATION
79 PARKWAY

status
PLANNING

drawing no	rev
JM (05) 02	—

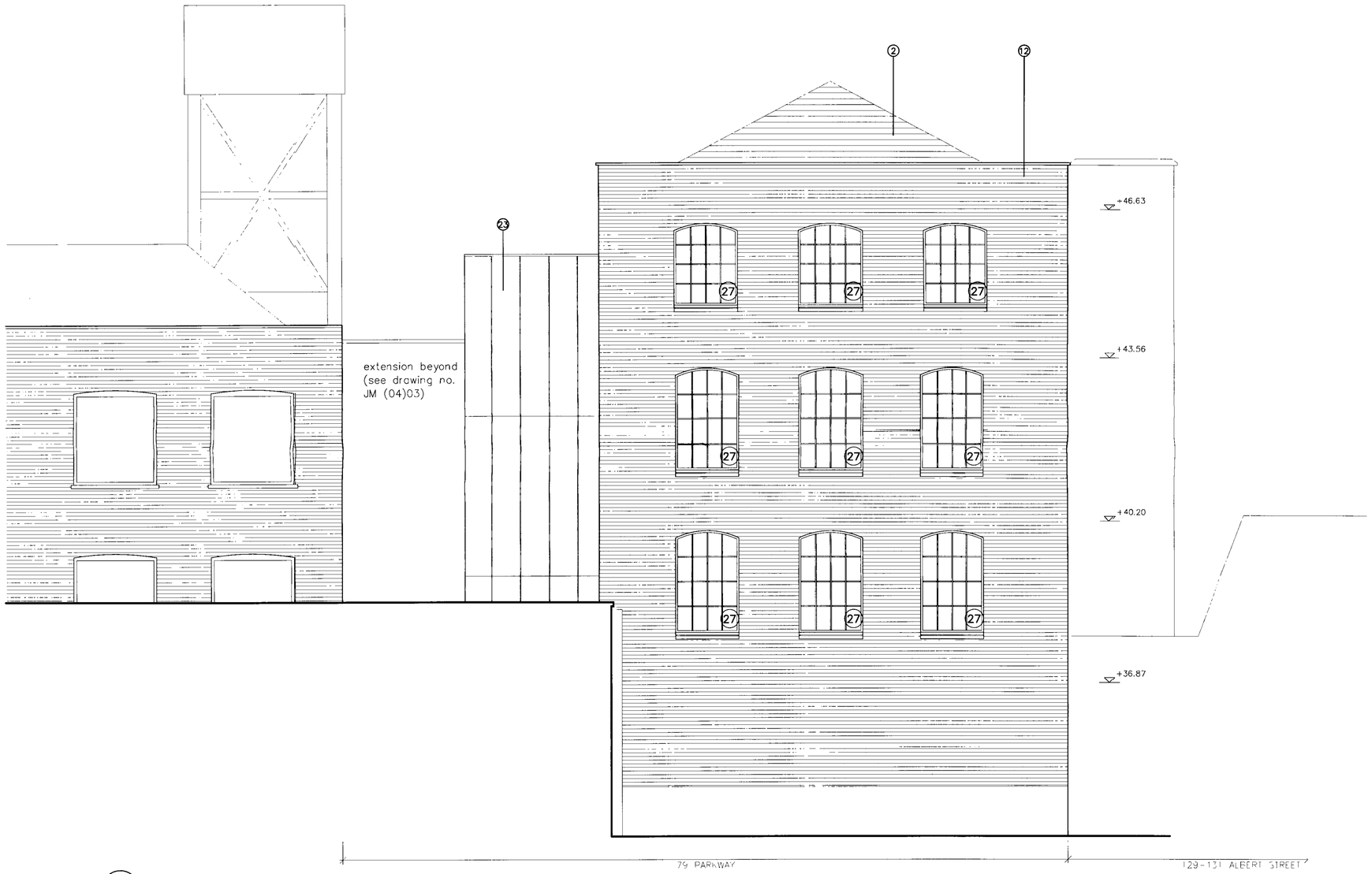

1 / JM(05)03 PROPOSED 79 PARKWAY SOUTH EAST ELEVATION

notes

A. LEVELS IN METRES BASED ON OS DATUM NEWLYN

EXISTING MATERIALS

1. EXISTING LONDON STOCK BRICK
2. EXISTING SLATE ROOF
3. EXISTING PAINTED RENDERED WALL FACE (AND ENTRANCE PORTICO ON JM (02)13)
4. EXISTING PAINTED TIMBER SASH WINDOWS
5. EXISTING METAL FRAMED SCREEN WALL WITH METAL/TIMBER PANELS, ESCAPE DOOR AND GLAZED PANELS
6. EXISTING PAINTED IRON RAILINGS
7. EXISTING BLACK FINISHED STEEL AND GLASS POSTER BOX
8. EXISTING BLUE NAME PLATES
9. EXISTING CAMERA AND ALARM
10. EXISTING BLUE ENGINEERING BRICK CILLS
11. EXISTING BLUE ENGINEERING BRICK QUOINS
12. EXISTING FLETTON-TYPE BRICK
13. EXISTING METAL FRAMED GLAZED SCREEN WALL
14. EXISTING PAINTED STEEL STRUCTURE
15. EXISTING METAL FRAMED DOUBLE GLAZED ROOF WITH OPENING CASEMENTS TO LANTERN LIGHT
16. EXISTING SINGLE GLAZED CAST IRON FRAMED WINDOWS
17. EXISTING SINGLE GLAZED STEEL FRAMED DOORS
18. EXISTING GALVANISED STEEL ESCAPE STAIR
19. EXISTING TIMBER LOADING PLATFORM AND HORIZONTAL GUARD RAILS

PROPOSED MATERIALS

20. PROPOSED LONDON STOCK BRICK
21. PROPOSED DOUBLE-GLAZED TRANSLUCENT WINDOWS IN STEEL FRAME
22. PROPOSED LEDGED AND BRACED BOARDED TIMBER GATES IN GREEN OAK
23. PROPOSED POLYESTER POWDER COAT STEEL PANELS ON MS STRUCTURAL FRAME
24. PROPOSED GREY SINGLE PLY ROOF WITH PRESSED STEEL COPING
25. EXISTING METAL FRAMED GLAZED ROOF WITH OPENING LIGHTS TO LANTERN SEALED
26. PROPOSED BOARDED TIMBER PLANT ENCLOSURE IN GREEN OAK
27. PROPOSED EXISTING WINDOW SEALED AND WITH FIXED INTERNAL INSULATED BLANKING PANEL
28. PROPOSED EXISTING WINDOW SEALED AND WITH INTERNAL SECONDARY GLAZING ETCHED TO 1.8M ABOVE FFL
29. PROPOSED EXISTING WINDOW SEALED AS 28 AND WITH REMOVABLE INTERNAL BLANKING PANEL
30. PROPOSED EXISTING WINDOW WITH CLEAR INTERNAL SECONDARY GLAZING
31. HOT ROLLED STAINLESS STEEL BLAST RESISTANT CLADDING AND GLAZED DOORS
32. HARDWOOD AND STAINLESS STEEL HANDLES
33. BLAST RESISTANT HOT ROLLED STAINLESS STEEL CLADDING AND GLASS POSTER BOX
34. EXISTING WINDOW WITH BLAST RESISTANT SECONDARY GLAZING BEHIND
35. PROPOSED PAINTED RENDER
36. PROPOSED STAINLESS STEEL LETTERS
37. PROPOSED BOARED TIMBER DOOR AND INSULATED PANELS IN GREEN OAK
38. PROPOSED DOUBLE-GLAZED WINDOWS IN STEEL FRAME
39. PROPOSED EXISTING SINGLE GLAZED STEEL FRAMED DOORS WITH INTERNAL SECONDARY GLAZED DOORS
40. PROPOSED STEEL BALUSTERS FIXED TO EXISTING HORIZONTAL GUARD RAILS WITH TIMBER LOADING PLATFORM RETAINED

date	mk	revision	dwn	chk

Long & Kentish architects
27 Horsell Road London N5 1XL
telephone 020 7607 5658 **facsimile** 020 7607 5621

client
THE TRUSTEES OF THE JEWISH MUSEUM

project
THE JEWISH MUSEUM

scale 1:50 ● A1 1:100 ● A3 | date 28.07.06
drawn UM | checked | passed

title
PROPOSED SE ELEVATION
79 PARKWAY

status
PLANNING

drawing no
JM (05) 03

rev
–

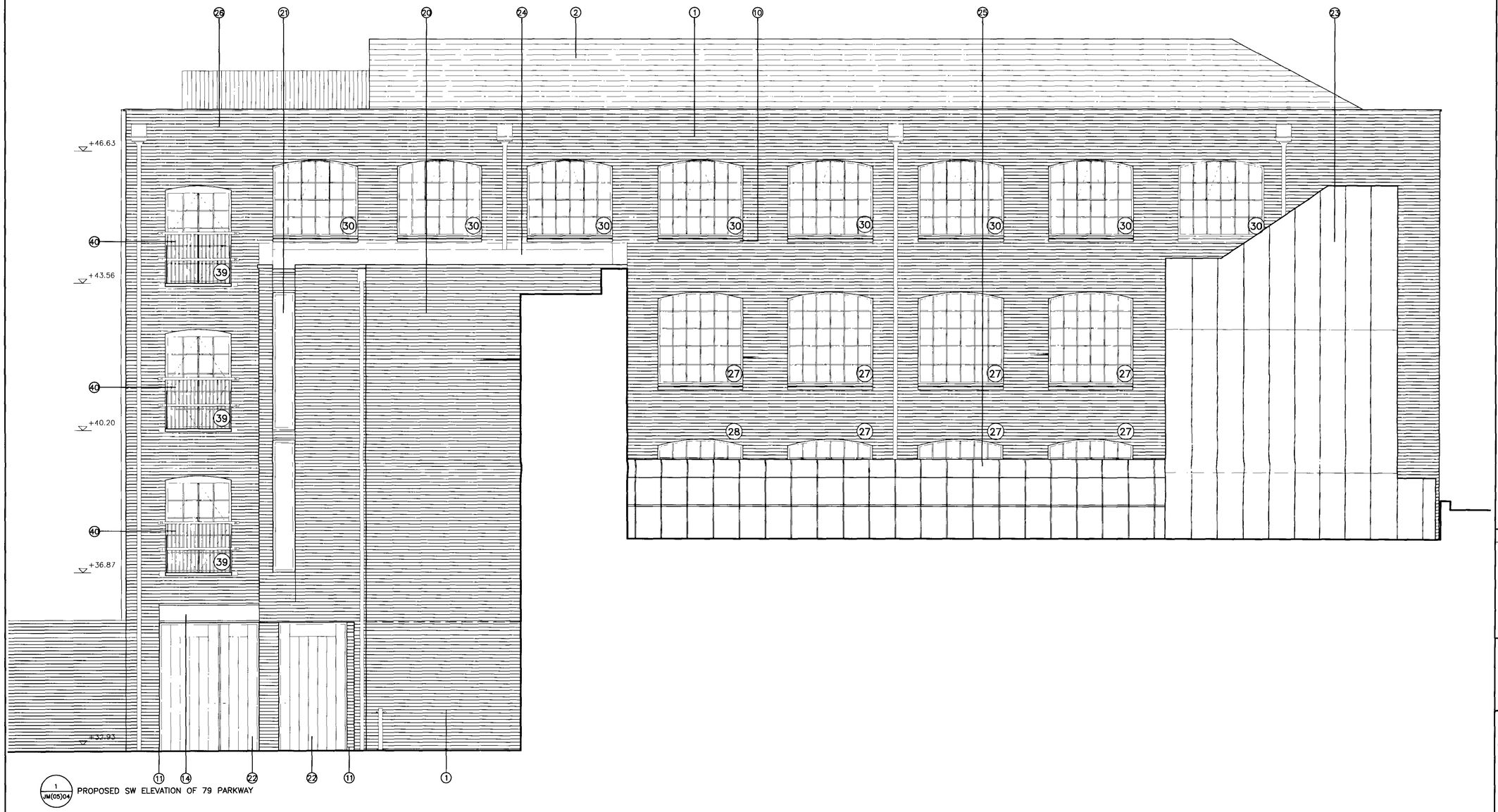

1 JM(05)04 PROPOSED SW ELEVATION OF 79 PARKWAY

notes

A. LEVELS IN METRES BASED ON OS DATUM NEWLYN

EXISTING MATERIALS

1. EXISTING LONDON STOCK BRICK
2. EXISTING SLATE ROOF
3. EXISTING PAINTED RENDERED WALL FACE (AND ENTRANCE PORTICO ON JM (02)13)
4. EXISTING PAINTED TIMBER SASH WINDOWS
5. EXISTING METAL FRAMED SCREEN WALL WITH METAL/TIMBER PANELS, ESCAPE DOOR AND GLAZED PANELS
6. EXISTING PAINTED IRON RAILINGS
7. EXISTING BLACK FINISHED STEEL AND GLASS POSTER BOX
8. EXISTING BLUE NAME PLATES
9. EXISTING CAMERA AND ALARM
10. EXISTING BLUE ENGINEERING BRICK CILLS
11. EXISTING BLUE ENGINEERING BRICK QUOINS
12. EXISTING FLETTON-TYPE BRICK
13. EXISTING METAL FRAMED GLAZED SCREEN WALL
14. EXISTING PAINTED STEEL STRUCTURE
15. EXISTING METAL FRAMED DOUBLE GLAZED ROOF WITH OPENING CASEMENTS TO LANTERN LIGHT
16. EXISTING SINGLE GLAZED CAST IRON FRAMED WINDOWS
17. EXISTING SINGLE GLAZED STEEL FRAMED DOORS
18. EXISTING GALVANISED STEEL ESCAPE STAIR
19. EXISTING TIMBER LOADING PLATFORM AND HORIZONTAL GUARD RAILS

PROPOSED MATERIALS

20. PROPOSED LONDON STOCK BRICK
21. PROPOSED DOUBLE-GLAZED TRANSLUCENT WINDOWS IN STEEL FRAME
22. PROPOSED LEDGED AND BRACED BOARDED TIMBER GATES IN GREEN OAK
23. PROPOSED POLYESTER POWDER COAT STEEL PANELS ON MS STRUCTURAL FRAME
24. PROPOSED GREY SINGLE PLY ROOF WITH PRESSED STEEL COPING
25. EXISTING METAL FRAMED GLAZED ROOF WITH OPENING LIGHTS TO LANTERN SEALED
26. PROPOSED BOARDED TIMBER PLANT ENCLOSURE IN GREEN OAK
27. PROPOSED EXISTING WINDOW SEALED AND WITH FIXED INTERNAL INSULATED BLANKING PANEL
28. PROPOSED EXISTING WINDOW SEALED AND WITH INTERNAL SECONDARY GLAZING ETCHED TO 1.8M ABOVE FFL
29. PROPOSED EXISTING WINDOW SEALED AS 28 AND WITH REMOVABLE INTERNAL BLANKING PANEL
30. PROPOSED EXISTING WINDOW WITH CLEAR INTERNAL SECONDARY GLAZING
31. HOT ROLLED STAINLESS STEEL BLAST RESISTANT CLADDING AND GLAZED DOORS
32. HARDWOOD AND STAINLESS STEEL HANDLES
33. BLAST RESISTANT HOT ROLLED STAINLESS STEEL

date	mk	revision	dwn	chk

Long & Kentish architects
27 Horsell Road London N5 1XL
telephone 020 7607 5658 **facsimile** 020 7607 5621

client
THE TRUSTEES OF THE JEWISH MUSEUM

project
THE JEWISH MUSEUM

scale 1:50 @ A1 1:100 @ A3 | date 28.07.06

drawn JN | checked | passed

title
PROPOSED SW ELEVATION OF 79 PARKWAY

drawing no JM (05)04 | rev –