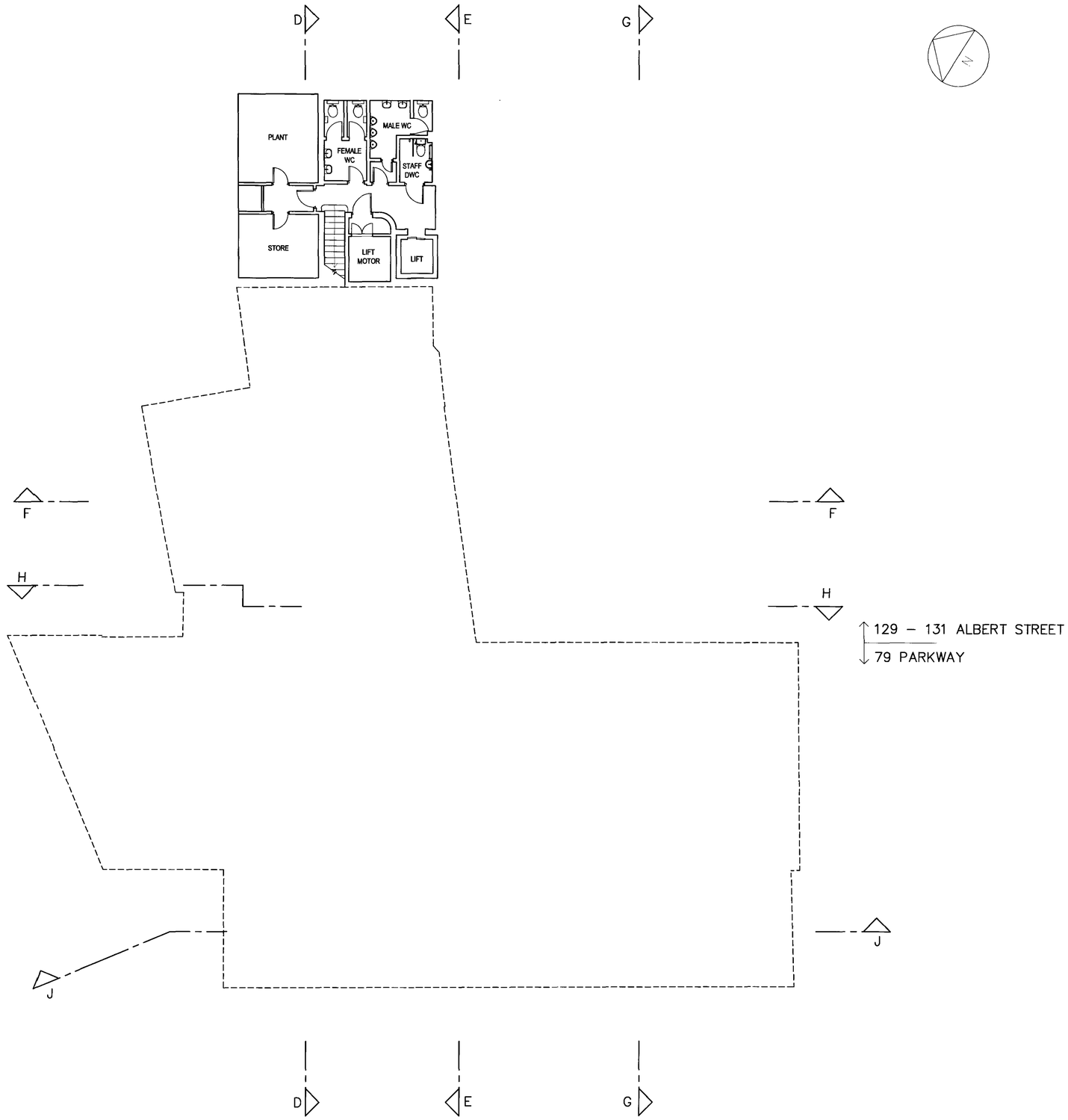

1 / JM(03)01 PROPOSED BASEMENT

notes

KEY

existing walls

new full height walls

A.W.C accessible WC with baby change

date	mk	revision	dwn	chk

Long & Kentish architects
27 Horsell Road London N5 1XL
telephone 020 7607 5658 facsimile 020 7607 5621

client
THE TRUSTEES OF THE JEWISH MUSEUM

project
THE JEWISH MUSEUM

scale 1:100 @ A1 1:200 @ A3 | date 28.07.06

drawn UM | checked | passed

title
PROPOSED BASEMENT FLOOR PLAN

status
PLANNING

drawing no
JM (03) 01

rev
–

ALBERT STREET

site boundary
stone paviors
existing security door
ENTRANCE
SECURITY/ COATS
VOLUNTEERS
SECURITY
LIFT
SECURITY DESK
STORAGE
SHOP
WELCOME GALLERY
TICKETS
M.WC
PLANT
demolish wall nib
A.W.C
ELECTRICAL DISTRIBUTION
REFUSE & RECYCLING STORE
LIFT
F.WC
wheelchair space
MULTIPURPOSE AUDITORIUM
fold down stage
AUDITORIUM STORAGE
PERMANENT EXHIBITION
100 seats (includes 2 wheelchair spaces)
wheelchair space
education storage
Mikveh
CAFE
STAFF WC
SERVERY
FIRE EXIT
parking space for small van
brick paviors
site boundary
PARKWAY

NOTE:
SEE 1:50 DRAWING NO. JM(03)07 FOR NOTES ON 129–131 ALBERT STREET

129 – 131 ALBERT STREET
79 PARKWAY

1 JM(03)02 PROPOSED GF PLAN

notes

KEY

existing walls
new full height walls
new 1.8m high screen wall
A.W.C accessible WC with baby change

date	mk	revision	dwn	chk

Long & Kentish architects
27 Horsell Road London N5 1XL
telephone 020 7607 5658 facsimile 020 7607 5621

client
THE TRUSTEES OF THE JEWISH MUSEUM

project
THE JEWISH MUSEUM

scale 1:100 @ A1 1:200 @ A3
date 28.07.06
drawn UM
checked
passed

title
PROPOSED GROUND FLOOR PLAN

status
PLANNING

drawing no
JM (03) 02

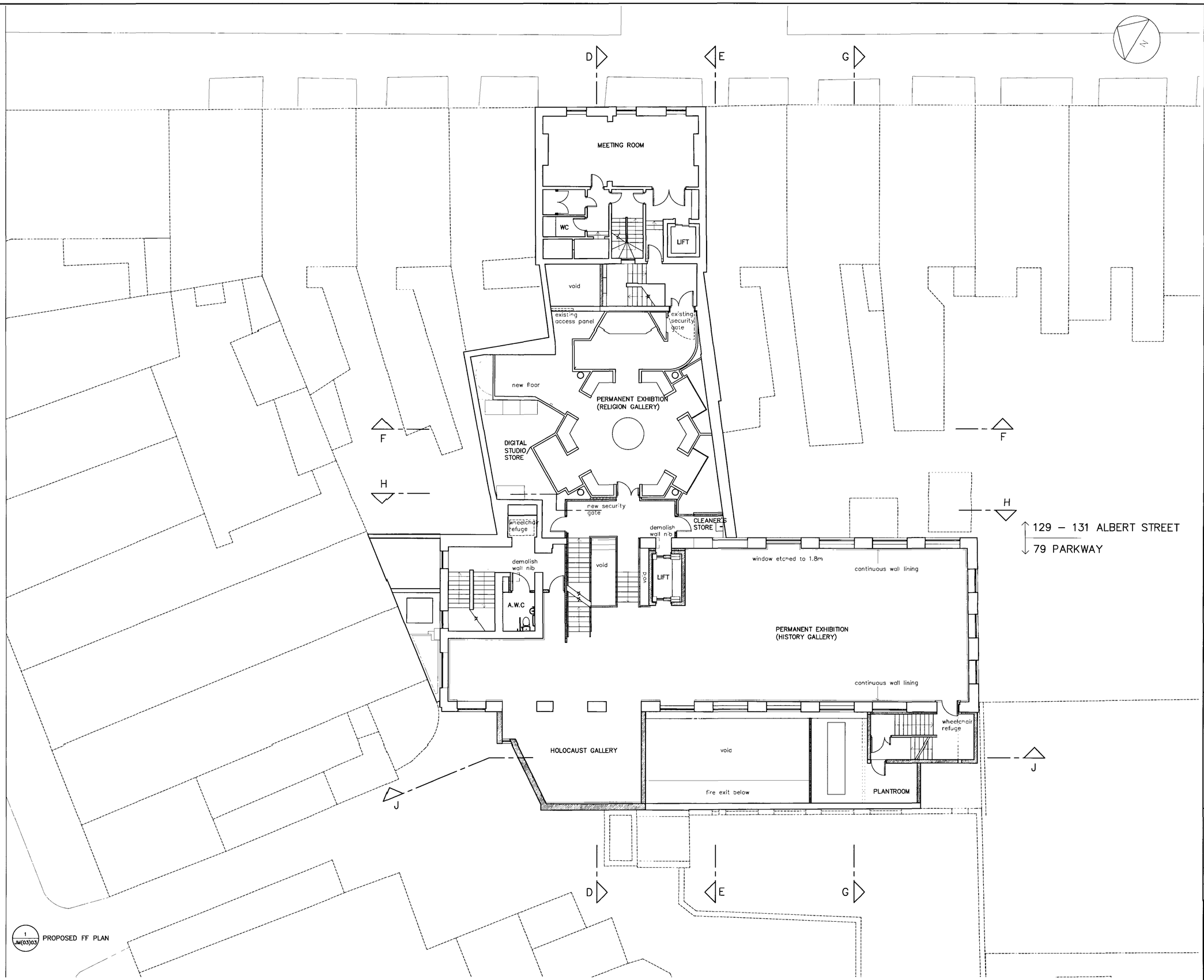

notes

KEY

existing walls

new full height walls

A.W.C accessible WC with baby change

date	mk	revision	dwn	chk

Long & Kentish architects
27 Horsell Road London N5 1XL
telephone 020 7607 5658 facsimile 020 7607 5621

client
THE TRUSTEES OF THE JEWISH MUSEUM

project
THE JEWISH MUSEUM

scale 1:100 @ A1 1:200 @ A3
date 28.07.06
drawn UM
checked
passed

title
PROPOSED FIRST FLOOR PLAN

status
PLANNING

drawing no
JM (03) 03

rev
–

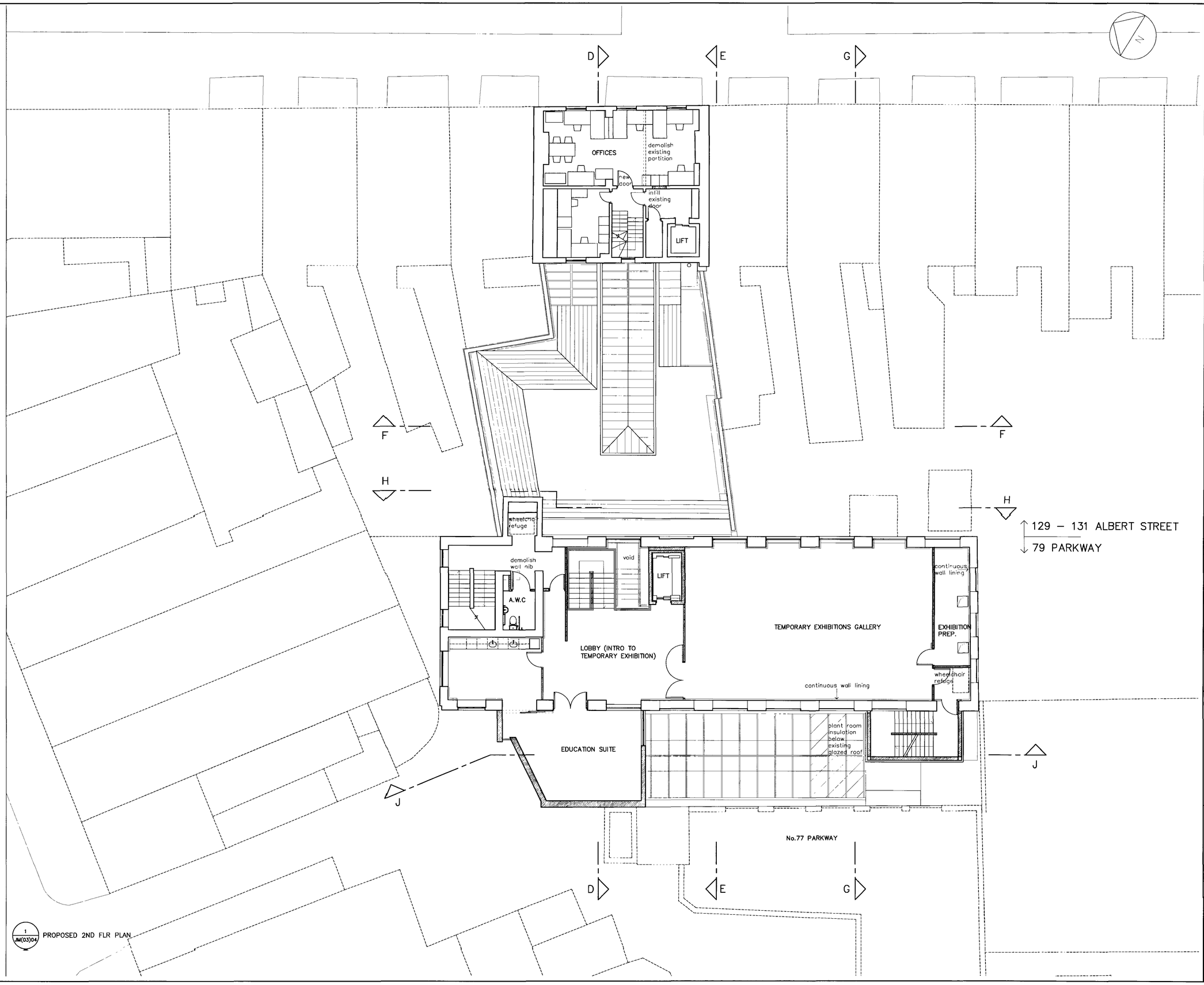

1 JM(03)04 PROPOSED 2ND FLR PLAN

notes

KEY

existing walls

new full height walls

A.W.C accessible WC with baby change

date	mk	revision	dwn	chk

Long & Kentish architects
27 Horsell Road London N5 1XL
telephone 020 7607 5658 facsimile 020 7607 5621

client
THE TRUSTEES OF THE JEWISH MUSEUM

project
THE JEWISH MUSEUM

scale 1:100 @ A1 1:200 @ A3
date 28.07.06
drawn UM
checked
passed

title
PROPOSED SECOND FLOOR PLAN

status
PLANNING

drawing no
JM (03) 04

rev
–

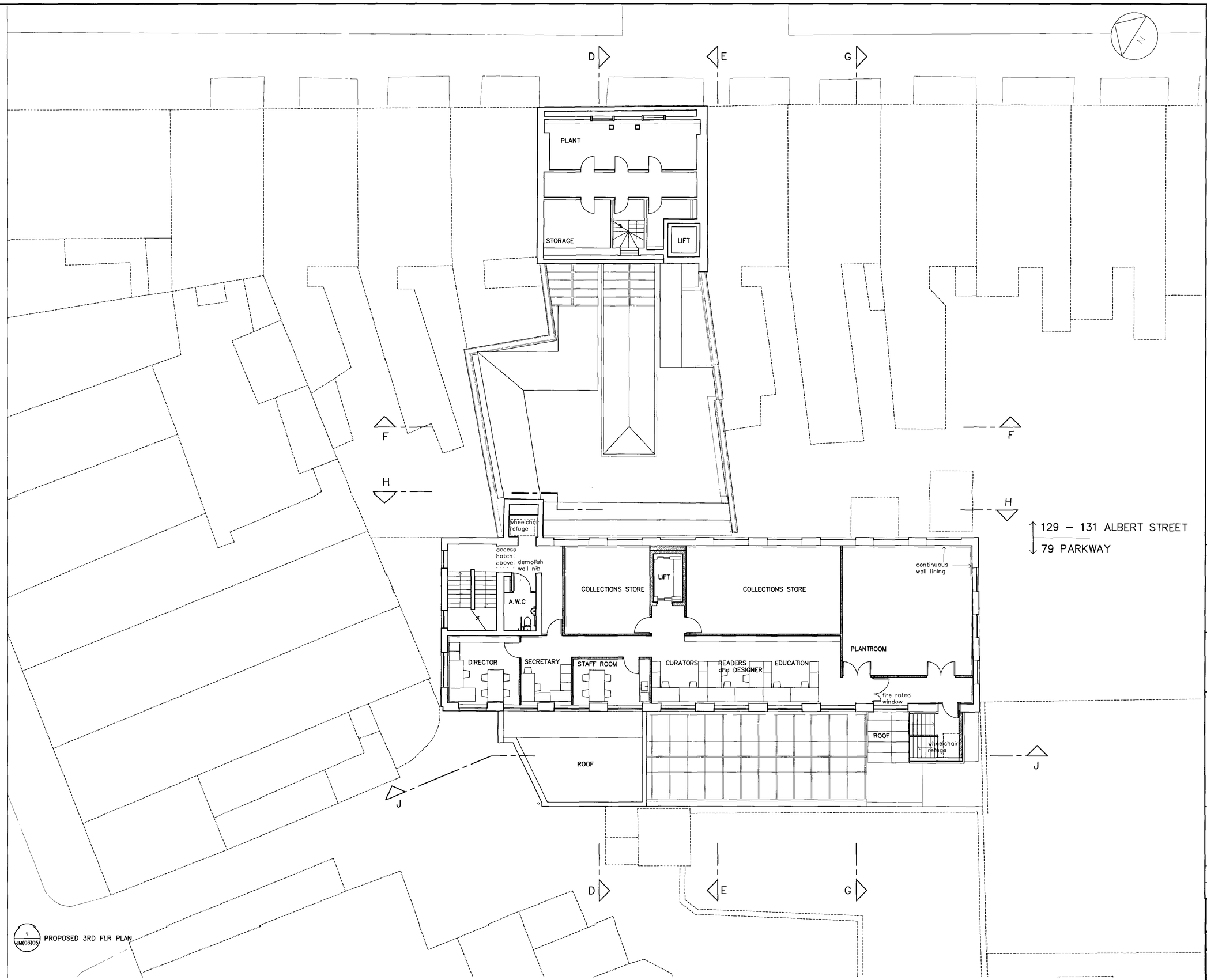

1 JM(03)05 PROPOSED 3RD FLR PLAN

notes

KEY

existing walls

new full height walls

A.W.C accessible WC with baby change

date	mk	revision	dwn	chk

Long & Kentish architects
27 Horsell Road London N5 1XL
telephone 020 7607 5658 facsimile 020 7607 5621

client
THE TRUSTEES OF THE JEWISH MUSEUM

project
THE JEWISH MUSEUM

scale 1:100 @ A1 1:200 @ A3
date 28.07.06
drawn UM
checked
passed

title
PROPOSED THIRD FLOOR PLAN

status
PLANNING

drawing no
JM (03) 05
rev
–

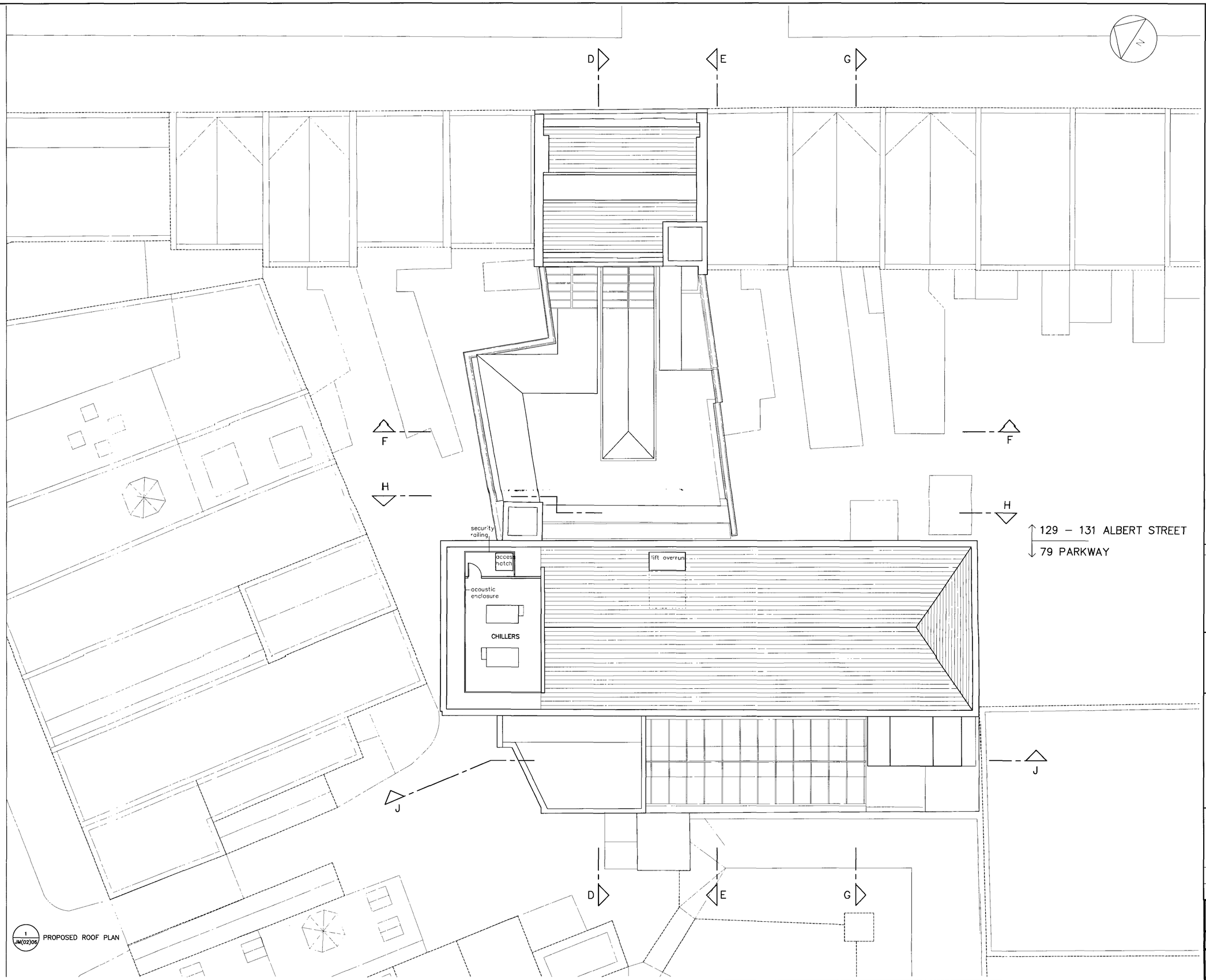

1 JM(02)06 PROPOSED ROOF PLAN

notes

date	mk	revision	dwn	chk

Long & Kentish architects
27 Horsell Road London N5 1XL
telephone 020 7607 5658 facsimile 020 7607 5621

client
THE TRUSTEES OF THE JEWISH MUSEUM

project
THE JEWISH MUSEUM

scale 1:100 @ A1 1:200 @ A3
date 28.07.06
drawn UM
checked
passed

title
PROPOSED ROOF PLAN

status
PLANNING

drawing no
JM (03) 06

rev
–

notes

KEY

existing walls

new full height walls

new 1.8m high screen wall

A.W.C accessible WC with baby change

date	mk	revision	dwn	chk

Long & Kentish architects
27 Horsell Road London N5 1XL
telephone 020 7607 5658 facsimile 020 7607 5821

client
THE TRUSTEES OF THE JEWISH MUSEUM

project
THE JEWISH MUSEUM

scale 1:50 ● A1 1:100 ● A3 | date 28.07.06

drawn UM | checked | passed

title
PROPOSED GROUND FLOOR PLAN

status
PLANNING

drawing no
JM (03) 07

rev
—