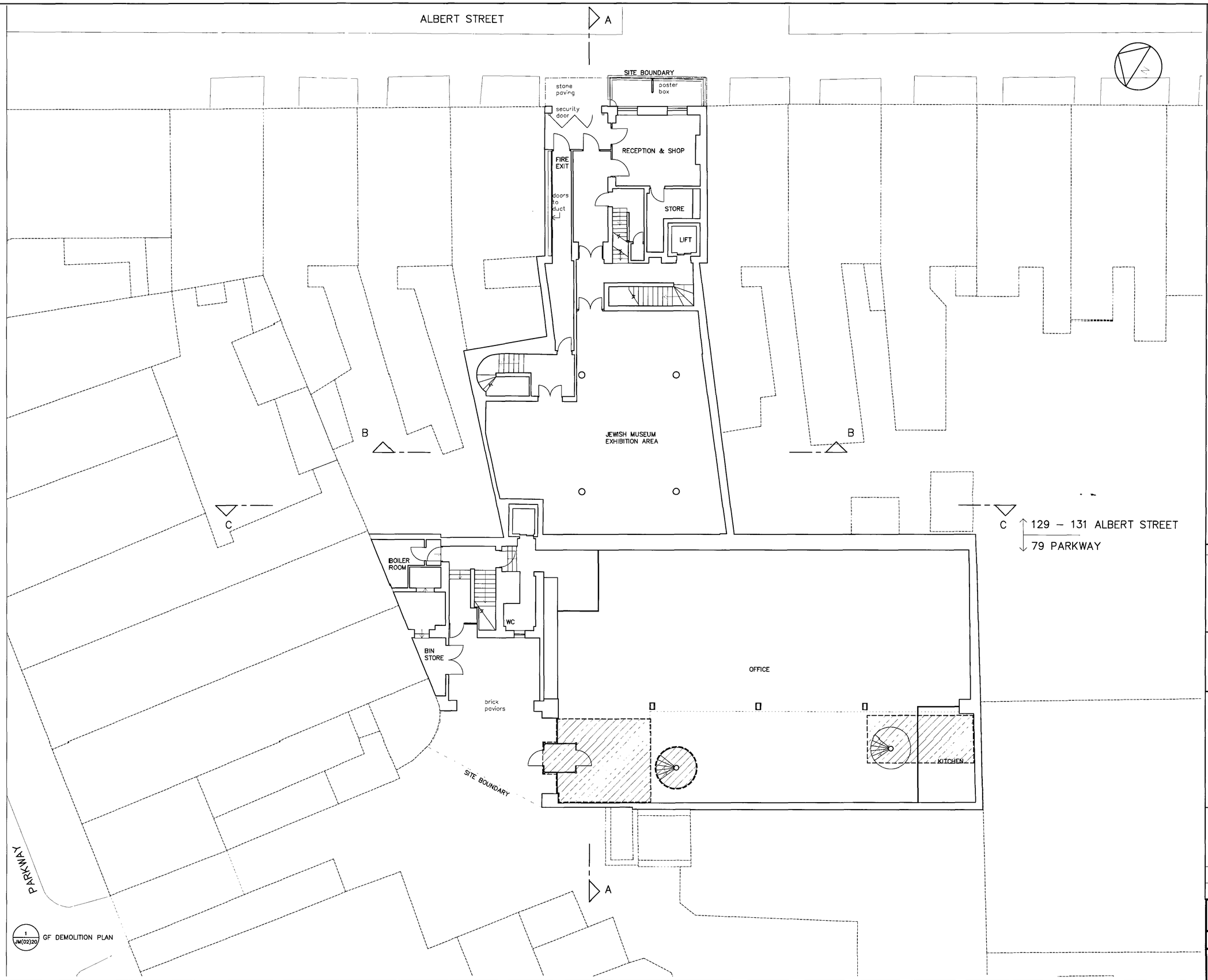

1 JM(02)20 GF DEMOLITION PLAN

notes

SITE BOUNDARY

AREAS PROPOSED FOR DEMOLITION

date	mk	revision	dwn	chk

Long & Kentish architects
27 Horsell Road London N5 1XL
telephone 020 7607 5658 facsimile 020 7607 5621

client
THE TRUSTEES OF THE JEWISH MUSEUM

project
THE JEWISH MUSEUM

scale 1:100 @ A1 1:200 @ A3 | date 28.07.06

drawn UM | checked | passed

title
EXISTING GROUND FLOOR DEMOLITION PLAN

status
PLANNING

drawing no
JM (02) 20

rev
–

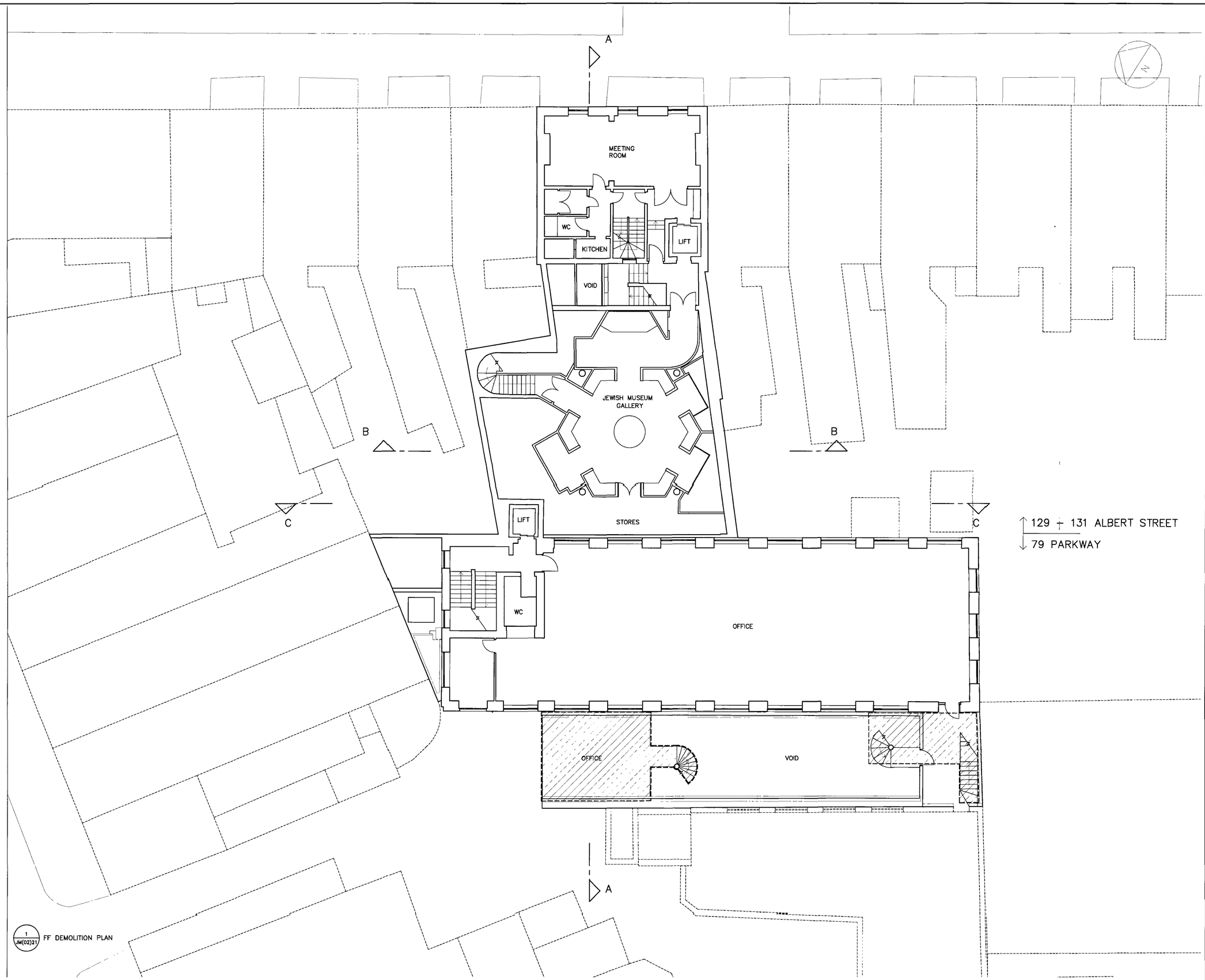

1 JM(02)21 FF DEMOLITION PLAN

notes

AREAS PROPOSED FOR DEMOLITION

date	mk	revision	dwn	chk

Long & Kentish architects
27 Horsell Road London N5 1XL
telephone 020 7607 5658 facsimile 020 7607 5621

client
THE TRUSTEES OF THE JEWISH MUSEUM

project
THE JEWISH MUSEUM

scale 1:100 @ A1 1:200 @ A3
date 28.07.06
drawn UM
checked
passed

title
EXISTING FIRST FLOOR DEMOLITION PLAN

status
PLANNING

drawing no
JM (02) 21

rev
–

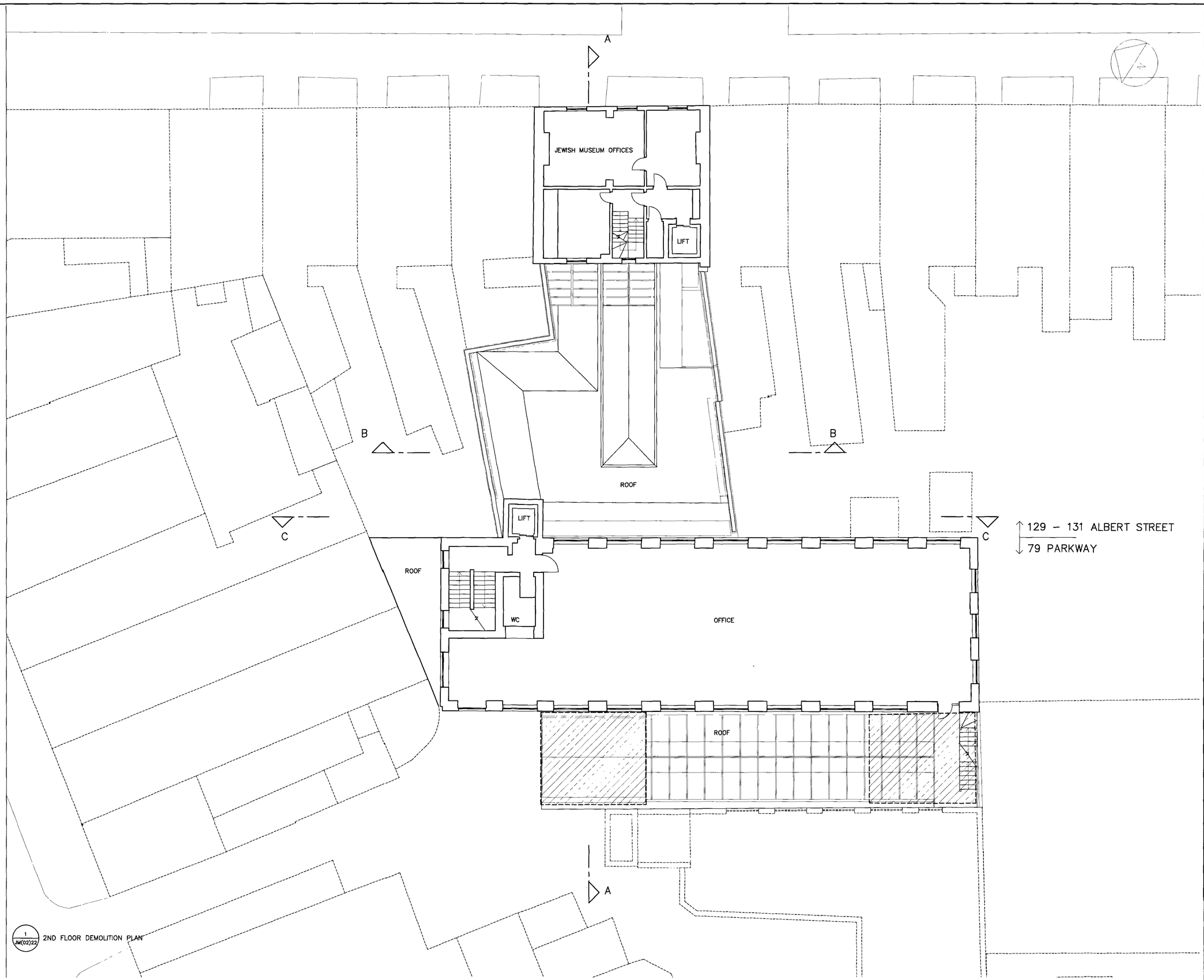

1 JM(02)22 2ND FLOOR DEMOLITION PLAN

notes

AREAS PROPOSED FOR DEMOLITION

date	mk	revision	dwn	chk

Long & Kentish architects
27 Horsell Road London N5 1XL
telephone 020 7607 5658 facsimile 020 7607 5621

client
THE TRUSTEES OF THE JEWISH MUSEUM

project
THE JEWISH MUSEUM

scale 1:100 @ A1 1:200 @ A3 | date 28.07.06

drawn UM | checked | passed

title
EXISTING SECOND FLOOR DEMOLITION PLAN

status
PLANNING

drawing no
JM (02) 22

rev
–