A. LEVELS IN METRES BASED ON OS DATUM NEWLYN

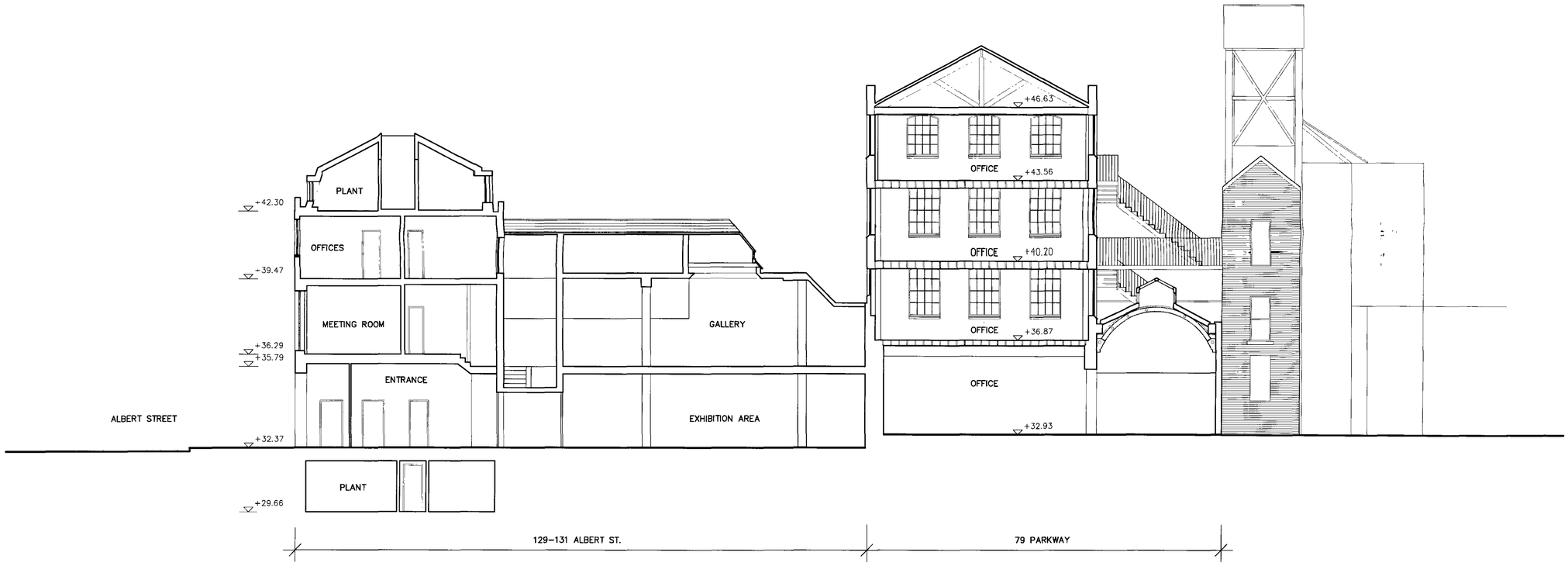

1 / JM(02)10 EXISTING – SECTION A–A

date	mk	revision	dwn	chk

Long & Kentish architects
27 Horsell Road London N5 1XL
telephone 020 7607 5658 facsimile 020 7607 5621

client
THE TRUSTEES OF THE JEWISH MUSEUM

project
THE JEWISH MUSEUM

scale 1:100 @ A1 1:200 @ A3 | date 28.07.06

drawn UM | checked LS | passed

title
EXISTING SECTION A–A

status
PLANNING

drawing no
JM (02) 10

rev
–

1 / JM(02)11 EXISTING – SECTION B–B

notes

A. LEVELS IN METRES BASED ON OS DATUM NEWLYN

EXISTING MATERIALS

1. EXISTING LONDON STOCK BRICK
2. EXISTING SLATE ROOF
3. EXISTING PAINTED RENDERED WALL FACE (AND ENTRANCE PORTICO ON JM (02)13)
4. EXISTING PAINTED TIMBER SASH WINDOWS
5. EXISTING METAL FRAMED SCREEN WALL WITH METAL/TIMBER PANELS, ESCAPE DOOR AND GLAZED PANELS
6. EXISTING PAINTED IRON RAILINGS
7. EXISTING BLACK FINISHED STEEL AND GLASS POSTER BOX
8. EXISTING BLUE NAME PLATES
9. EXISTING CAMERA AND ALARM
10. EXISTING BLUE ENGINEERING BRICK CILLS
11. EXISTING BLUE ENGINEERING BRICK QUOINS
12. EXISTING FLETTON–TYPE BRICK
13. EXISTING METAL FRAMED GLAZED SCREEN WALL
14. EXISTING PAINTED STEEL STRUCTURE
15. EXISTING METAL FRAMED DOUBLE GLAZED ROOF WITH OPENING CASEMENTS TO LANTERN LIGHT
16. EXISTING SINGLE GLAZED CAST IRON FRAMED WINDOWS
17. EXISTING SINGLE GLAZED STEEL FRAMED DOORS
18. EXISTING GALVANISED STEEL ESCAPE STAIR
19. EXISTING TIMBER LOADING PLATFORM AND HORIZONTAL GUARD RAILS

date	mk	revision	dwn	chk

Long & Kentish architects
27 Horsell Road London N5 1XL
telephone 020 7607 5658 facsimile 020 7607 5621

client
THE TRUSTEES OF THE JEWISH MUSEUM

project
THE JEWISH MUSEUM

scale 1:50 @ A1 1:100 @ A3 | date 28.07.06

drawn UM | checked LS | passed

title
EXISTING SECTION B–B
ELEV:REAR 129–131 ALBERT ST.

status
PLANNING

drawing no
JM (02) 11

rev
–

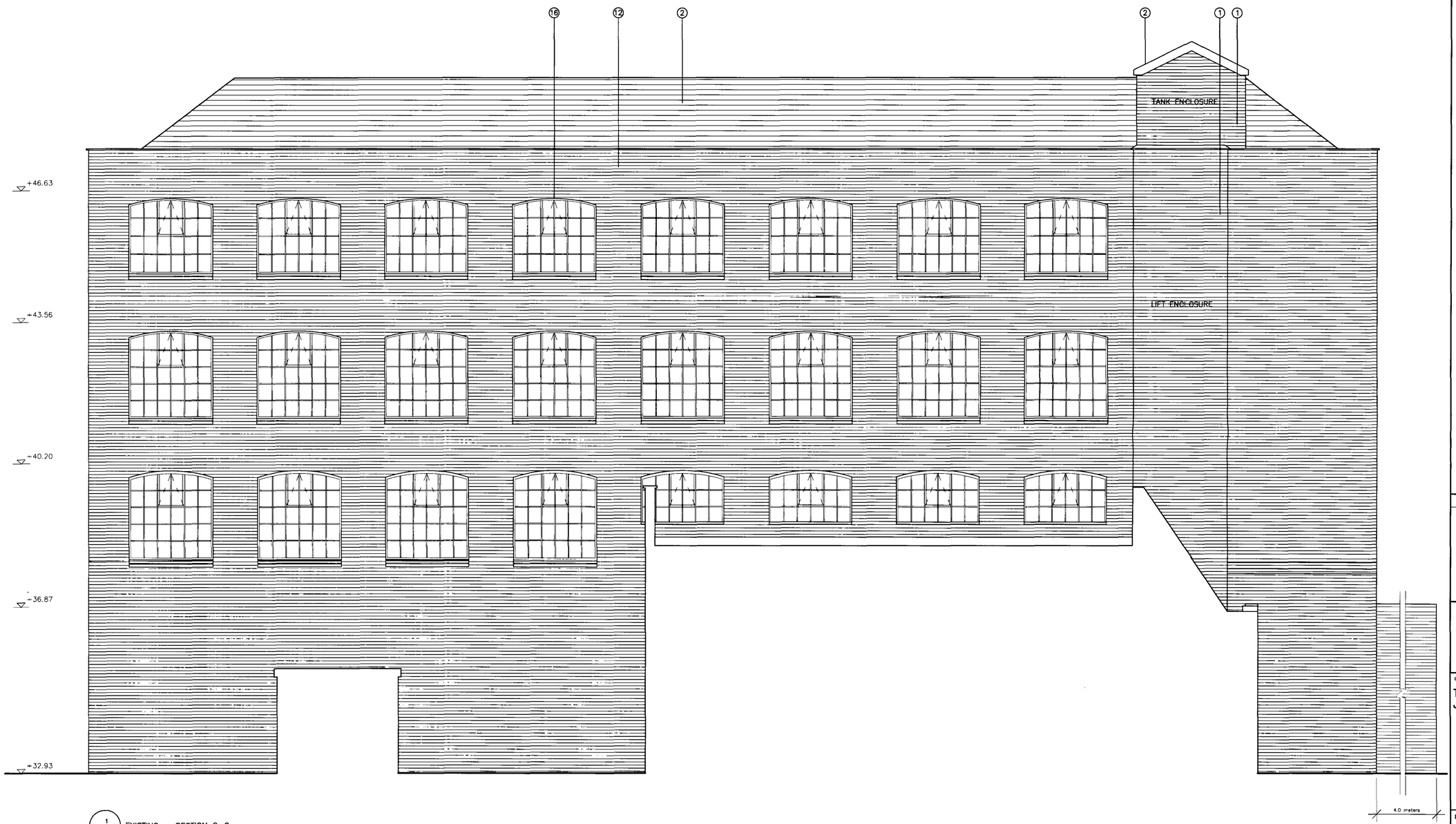

1 / JM(02)12 EXISTING – SECTION C–C

notes

A. LEVELS IN METRES BASED ON OS DATUM NEWLYN

EXISTING MATERIALS

1. EXISTING LONDON STOCK BRICK
2. EXISTING SLATE ROOF
3. EXISTING PAINTED RENDERED WALL FACE (AND ENTRANCE PORTICO ON JM (02)13)
4. EXISTING PAINTED TIMBER SASH WINDOWS
5. EXISTING METAL FRAMED SCREEN WALL WITH METAL/TIMBER PANELS, ESCAPE DOOR AND GLAZED PANELS
6. EXISTING PAINTED IRON RAILINGS
7. EXISTING BLACK FINISHED STEEL AND GLASS POSTER BOX
8. EXISTING BLUE NAME PLATES
9. EXISTING CAMERA AND ALARM
10. EXISTING BLUE ENGINEERING BRICK CILLS
11. EXISTING BLUE ENGINEERING BRICK QUOINS
12. EXISTING FLETTON–TYPE BRICK
13. EXISTING METAL FRAMED GLAZED SCREEN WALL
14. EXISTING PAINTED STEEL STRUCTURE
15. EXISTING METAL FRAMED DOUBLE GLAZED ROOF WITH OPENING CASEMENTS TO LANTERN LIGHT
16. EXISTING SINGLE GLAZED CAST IRON FRAMED WINDOWS
17. EXISTING SINGLE GLAZED STEEL FRAMED DOORS
18. EXISTING GALVANISED STEEL ESCAPE STAIR
19. EXISTING TIMBER LOADING PLATFORM AND HORIZONTAL GUARD RAILS

date	mk	revision	dwn	chk

Long & Kentish architects
27 Horsell Road London N5 1XL
telephone 020 7607 5658 **facsimile** 020 7607 5621

client
THE TRUSTEES OF THE JEWISH MUSEUM

project
THE JEWISH MUSEUM

scale 1:50 ● A1 1:100 ● A3
date 28.07.06
drawn UM
checked LS
passed

title
EXISTING SECTION C–C
NE ELEVATION OF 79 PARKWAY

status
PLANNING

drawing no
JM (02) 12

rev
–

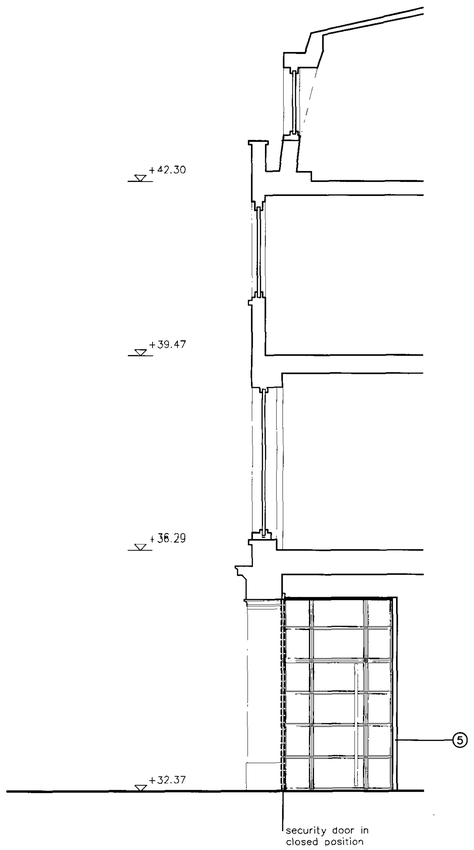

2 JM(02)13 SECTION THROUGH ALBERT STREET ELEVATION

1 JM(02)13 EXISTING ALBERT STREET ELEVATION

notes

A. LEVELS IN METRES BASED ON OS DATUM NEWLYN

EXISTING MATERIALS

1. EXISTING LONDON STOCK BRICK
2. EXISTING SLATE ROOF
3. EXISTING PAINTED RENDERED WALL FACE (AND ENTRANCE PORTICO ON JM (02)13)
4. EXISTING PAINTED TIMBER SASH WINDOWS
5. EXISTING METAL FRAMED SCREEN WALL WITH METAL/TIMBER PANELS, ESCAPE DOOR AND GLAZED PANELS
6. EXISTING PAINTED IRON RAILINGS
7. EXISTING BLACK FINISHED STEEL AND GLASS POSTER BOX
8. EXISTING BLUE NAME PLATES
9. EXISTING CAMERA AND ALARM
10. EXISTING BLUE ENGINEERING BRICK CILLS
11. EXISTING BLUE ENGINEERING BRICK QUOINS
12. EXISTING FLETTON-TYPE BRICK
13. EXISTING METAL FRAMED GLAZED SCREEN WALL
14. EXISTING PAINTED STEEL STRUCTURE
15. EXISTING METAL FRAMED DOUBLE GLAZED ROOF WITH OPENING CASEMENTS TO LANTERN LIGHT
16. EXISTING SINGLE GLAZED CAST IRON FRAMED WINDOWS
17. EXISTING SINGLE GLAZED STEEL FRAMED DOORS
18. EXISTING GALVANISED STEEL ESCAPE STAIR
19. EXISTING TIMBER LOADING PLATFORM AND HORIZONTAL GUARD RAILS

date	mk	revision	dwn	chk

Long & Kentish architects
27 Horsell Road London N5 1XL
telephone 020 7607 5658 **facsimile** 020 7607 5621

client
THE TRUSTEES OF THE JEWISH MUSEUM

project
THE JEWISH MUSEUM

scale	date
1:50 ● A1 1:100 ● A3	28.07.06

drawn	checked	passed
UM		

title
EXISTING FRONT ELEV & SECTION
129 –131 ALBERT STREET

status
PLANNING

drawing no	rev
JM (02) 13	–

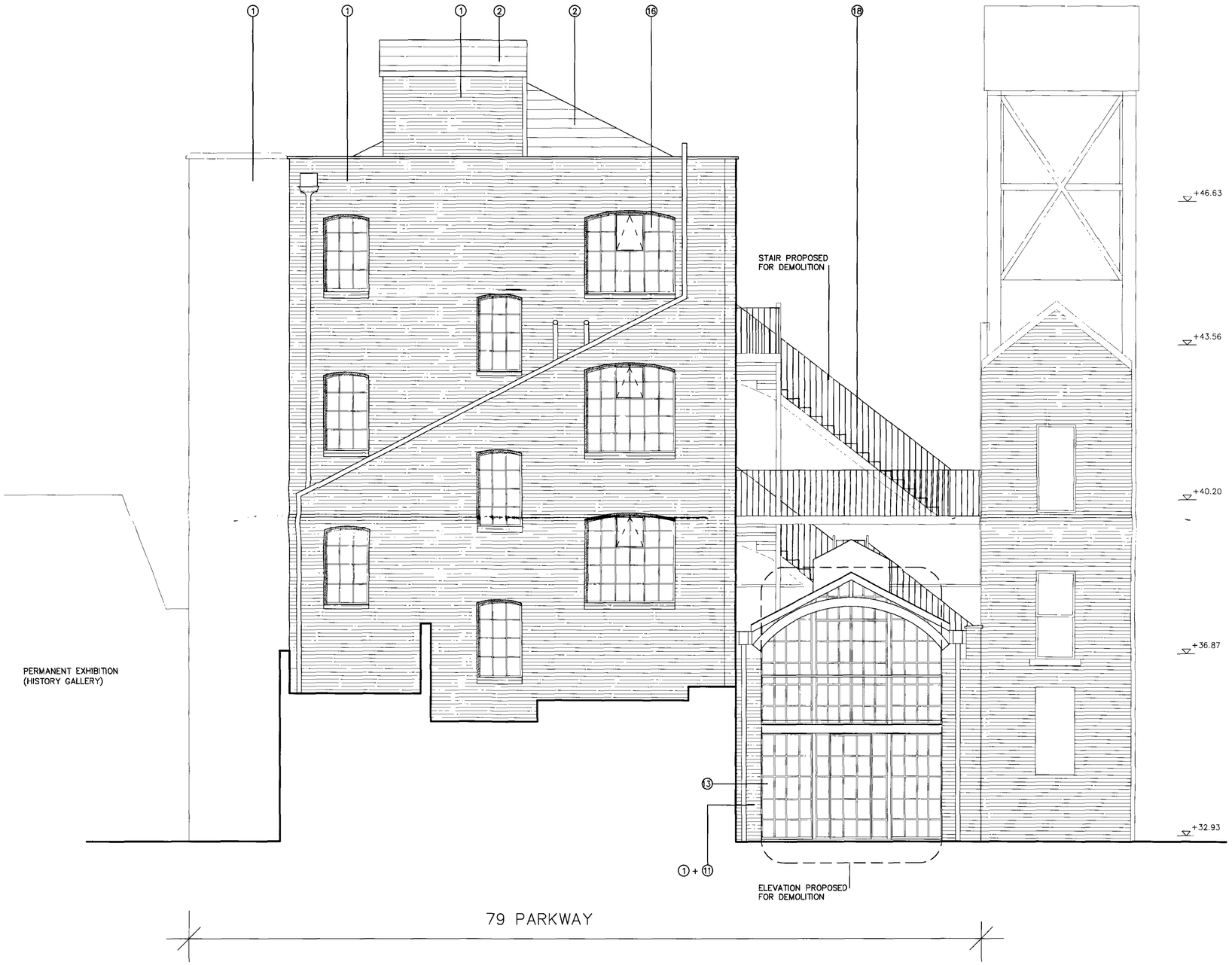

1 / JM(02)14 EXISTING PARKWAY NW ELEVATION

notes

A. LEVELS IN METRES BASED ON OS DATUM NEWLYN

EXISTING MATERIALS

1. EXISTING LONDON STOCK BRICK
2. EXISTING SLATE ROOF
3. EXISTING PAINTED RENDERED WALL FACE (AND ENTRANCE PORTICO ON JM-(02)13)
4. EXISTING PAINTED TIMBER SASH WINDOWS
5. EXISTING METAL FRAMED SCREEN WALL WITH METAL/TIMBER PANELS, ESCAPE DOOR AND GLAZED PANELS
6. EXISTING PAINTED IRON RAILINGS
7. EXISTING BLACK FINISHED STEEL AND GLASS POSTER BOX
8. EXISTING BLUE NAME PLATES
9. EXISTING CAMERA AND ALARM
10. EXISTING BLUE ENGINEERING BRICK CILLS
11. EXISTING BLUE ENGINEERING BRICK QUOINS
12. EXISTING FLETTON-TYPE BRICK
13. EXISTING METAL FRAMED GLAZED SCREEN WALL
14. EXISTING PAINTED STEEL STRUCTURE
15. EXISTING METAL FRAMED DOUBLE GLAZED ROOF WITH OPENING CASEMENTS TO LANTERN LIGHT
16. EXISTING SINGLE GLAZED CAST IRON FRAMED WINDOWS
17. EXISTING SINGLE GLAZED STEEL FRAMED DOORS
18. EXISTING GALVANISED STEEL ESCAPE STAIR
19. EXISTING TIMBER LOADING PLATFORM AND HORIZONTAL GUARD RAILS

date	mk	revision	dwn	chk

Long & Kentish architects
27 Horsell Road London N5 1XL
telephone 020 7607 5658 facsimile 020 7607 5621

client
THE TRUSTEES OF THE JEWISH MUSEUM

project
THE JEWISH MUSEUM

scale 1:50 @ A1 1:100 @ A3 | date 28.07.06
drawn UM | checked | passed

title
EXISTING NW ELEVATION
79 PARKWAY

status
PLANNING

drawing no
JM (02) 14

rev
–

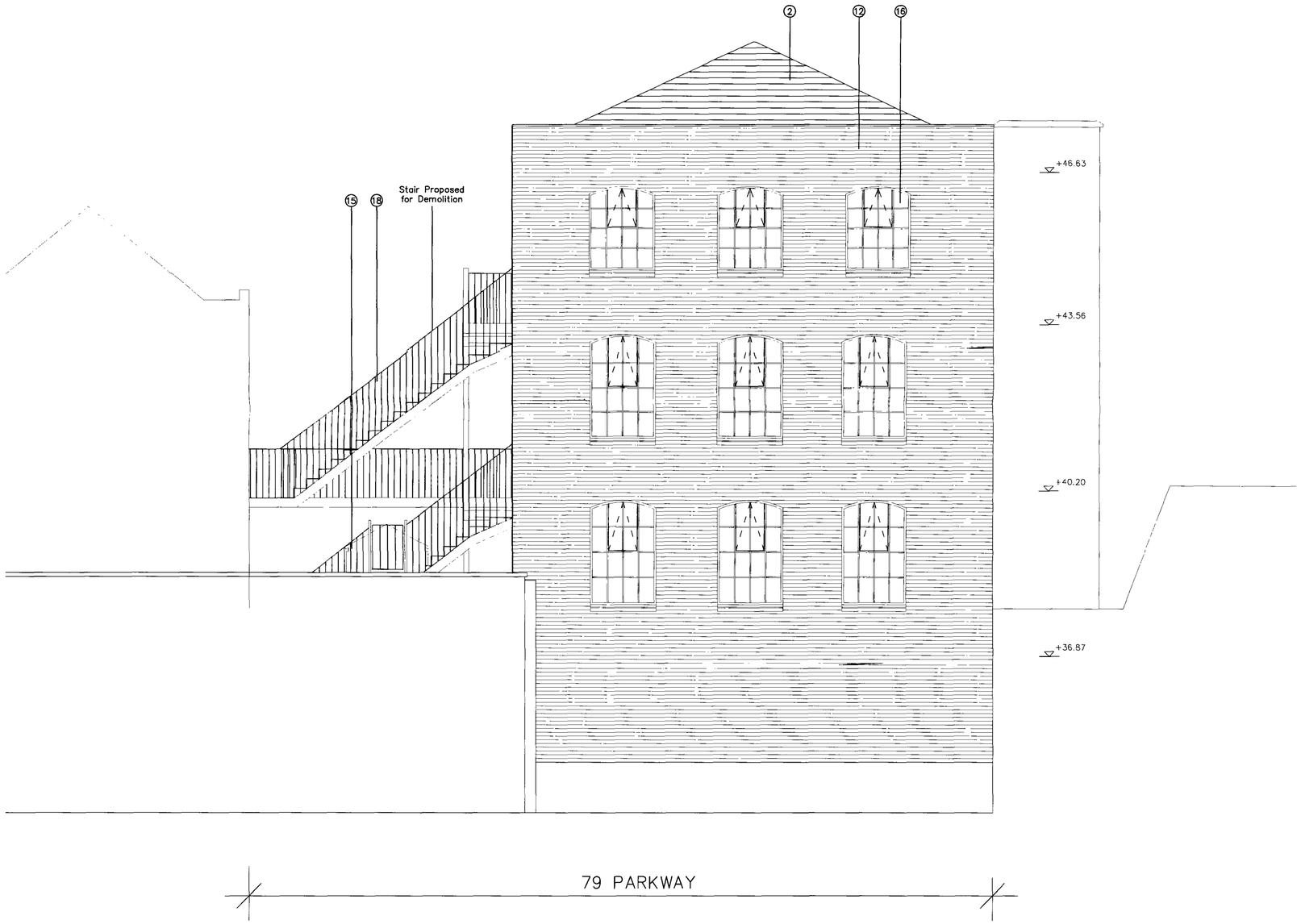

1 / JM(02)12 EXISTING – PARKWAY SE ELEVATION

notes

A. LEVELS IN METRES BASED ON OS DATUM NEWLYN

EXISTING MATERIALS

1. EXISTING LONDON STOCK BRICK
2. EXISTING SLATE ROOF
3. EXISTING PAINTED RENDERED WALL FACE (AND ENTRANCE PORTICO ON JM (02)13)
4. EXISTING PAINTED TIMBER SASH WINDOWS
5. EXISTING METAL FRAMED SCREEN WALL WITH METAL/TIMBER PANELS, ESCAPE DOOR AND GLAZED PANELS
6. EXISTING PAINTED IRON RAILINGS
7. EXISTING BLACK FINISHED STEEL AND GLASS POSTER BOX
8. EXISTING BLUE NAME PLATES
9. EXISTING CAMERA AND ALARM
10. EXISTING BLUE ENGINEERING BRICK CILLS
11. EXISTING BLUE ENGINEERING BRICK QUOINS
12. EXISTING FLETTON–TYPE BRICK
13. EXISTING METAL FRAMED GLAZED SCREEN WALL
14. EXISTING PAINTED STEEL STRUCTURE
15. EXISTING METAL FRAMED DOUBLE GLAZED ROOF WITH OPENING CASEMENTS TO LANTERN LIGHT
16. EXISTING SINGLE GLAZED CAST IRON FRAMED WINDOWS
17. EXISTING SINGLE GLAZED STEEL FRAMED DOORS
18. EXISTING GALVANISED STEEL ESCAPE STAIR
19. EXISTING TIMBER LOADING PLATFORM AND HORIZONTAL GUARD RAILS

date	mk	revision	dwn	chk

Long & Kentish architects
27 Horsell Road London N5 1XL
telephone 020 7607 5658 facsimile 020 7607 5621

client
THE TRUSTEES OF THE JEWISH MUSEUM

project
THE JEWISH MUSEUM

scale 1:50 ● A1 1:100 ● A3 | date 28.07.06

drawn UM | checked | passed

title
EXISTING SE ELEVATION
79 PARKWAY

status
PLANNING

drawing no
JM (02) 15

rev
–

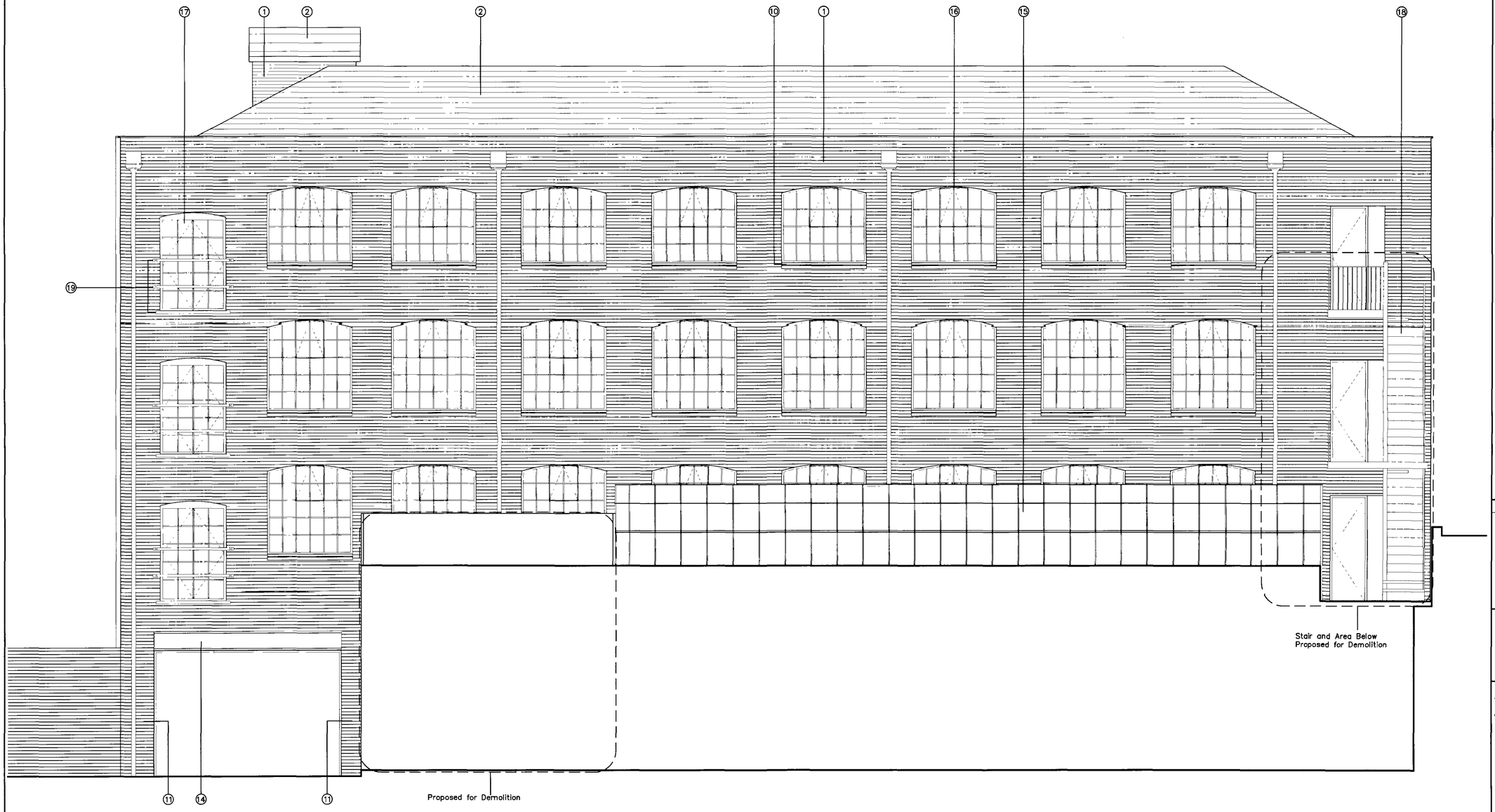

1 / JM(02)16 EXISTING SOUTHWEST ELEVATION 79 PARKWAY

notes

A. LEVELS IN METRES BASED ON OS DATUM NEWLYN

EXISTING MATERIALS

1. EXISTING LONDON STOCK BRICK
2. EXISTING SLATE ROOF
3. EXISTING PAINTED RENDERED WALL FACE (AND ENTRANCE PORTICO ON JM (02)13)
4. EXISTING PAINTED TIMBER SASH WINDOWS
5. EXISTING METAL FRAMED SCREEN WALL WITH METAL/TIMBER PANELS, ESCAPE DOOR AND GLAZED PANELS
6. EXISTING PAINTED IRON RAILINGS
7. EXISTING BLACK FINISHED STEEL AND GLASS POSTER BOX
8. EXISTING BLUE NAME PLATES
9. EXISTING CAMERA AND ALARM
10. EXISTING BLUE ENGINEERING BRICK CILLS
11. EXISTING BLUE ENGINEERING BRICK QUOINS
12. EXISTING FLETTON-TYPE BRICK
13. EXISTING METAL FRAMED GLAZED SCREEN WALL
14. EXISTING PAINTED STEEL STRUCTURE
15. EXISTING METAL FRAMED DOUBLE GLAZED ROOF WITH OPENING CASEMENTS TO LANTERN LIGHT
16. EXISTING SINGLE GLAZED CAST IRON FRAMED WINDOWS
17. EXISTING SINGLE GLAZED STEEL FRAMED DOORS
18. EXISTING GALVANISED STEEL ESCAPE STAIR
19. EXISTING TIMBER LOADING PLATFORM AND HORIZONTAL GUARD RAILS

date	mk	revision	dwn	chk

Long & Kentish architects
27 Horsell Road London N5 1XL
telephone 020 7607 5658 **facsimile** 020 7607 5621

client
THE TRUSTEES OF THE JEWISH MUSEUM

project
THE JEWISH MUSEUM

scale	date
1:50 @ A1 1:100 @ A3	19.07.06

drawn	checked	passed
AGP		

title
EXISTING SOUTH WEST ELEVATION 79 PARKWAY

drawing no	rev
JM (02) 16	–