

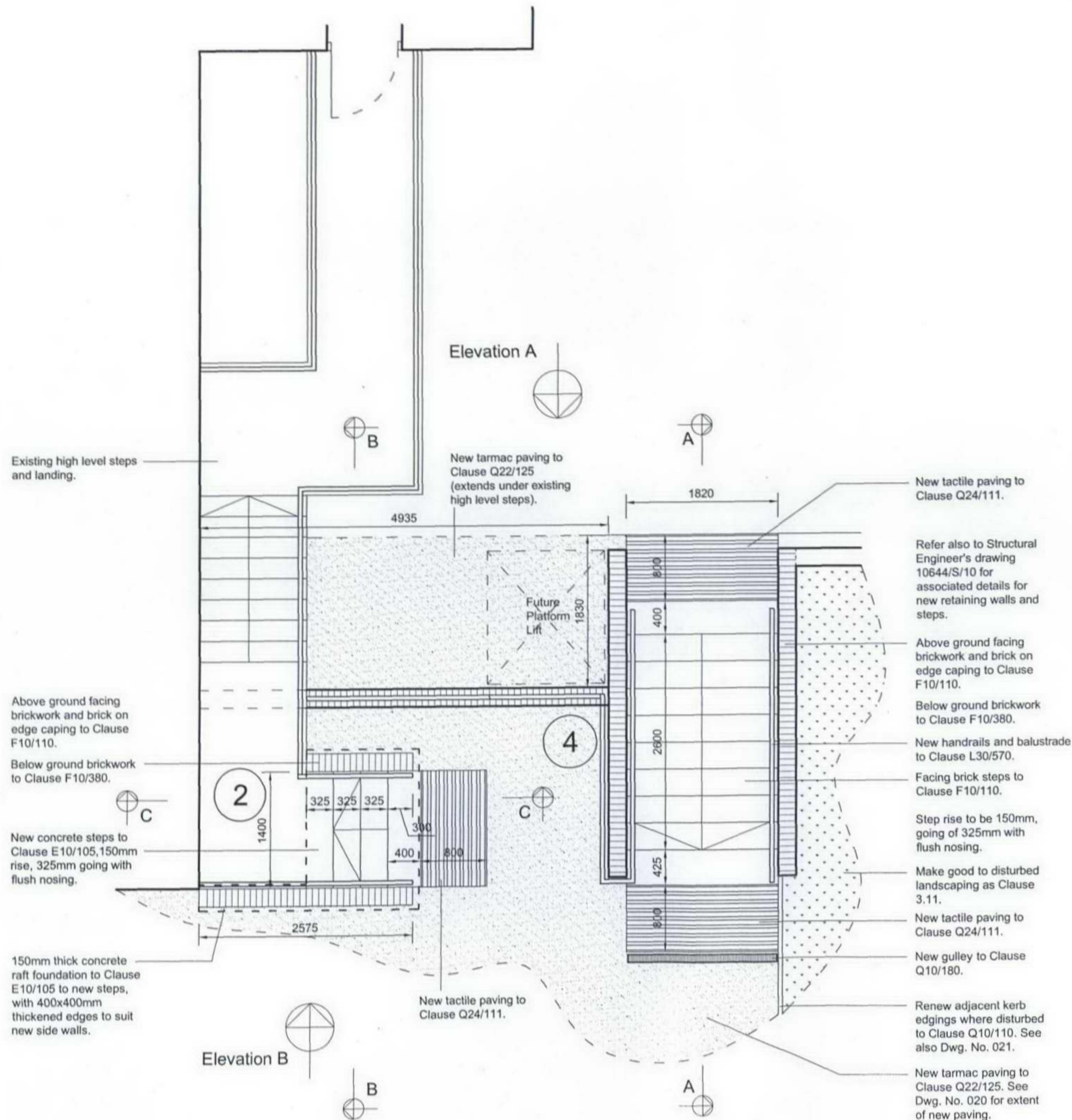

Do not scale !  
 Verify all dimensions on site before  
 commencing any work or preparing  
 shop drawings !  
 Report any error or omission to  
 the Contract Administrator before  
 proceeding !



RECEIVED  
 1 SEP 2006

Rev.	Revision Description	Date
<div><div><div>THE FULKER CONSULTANCY LIMITED</div><div></div><div>CHARTERED SURVEYORS CHARTERED PROJECT MANAGERS &amp; ARCHITECTURAL DESIGN SERVICES</div></div><div>57 Windmill Street Gravesend Kent DA12 1BB Tel: 01474 369175 Fax: 01474 360115 email: info@fulkers.co.uk www.fulkers.co.uk</div></div>		
Client Name Kings College London		
Project Hampstead Halls of Residence External Stair DDA Improvement Works		
Drawing Title Steps 2&4 Proposed Plan		
Scale 1:50@A3	Date June 2006	
Drawn by ACW	Checked RDF	
Project no. 06/235		
Drawing no. 014		Rev no.



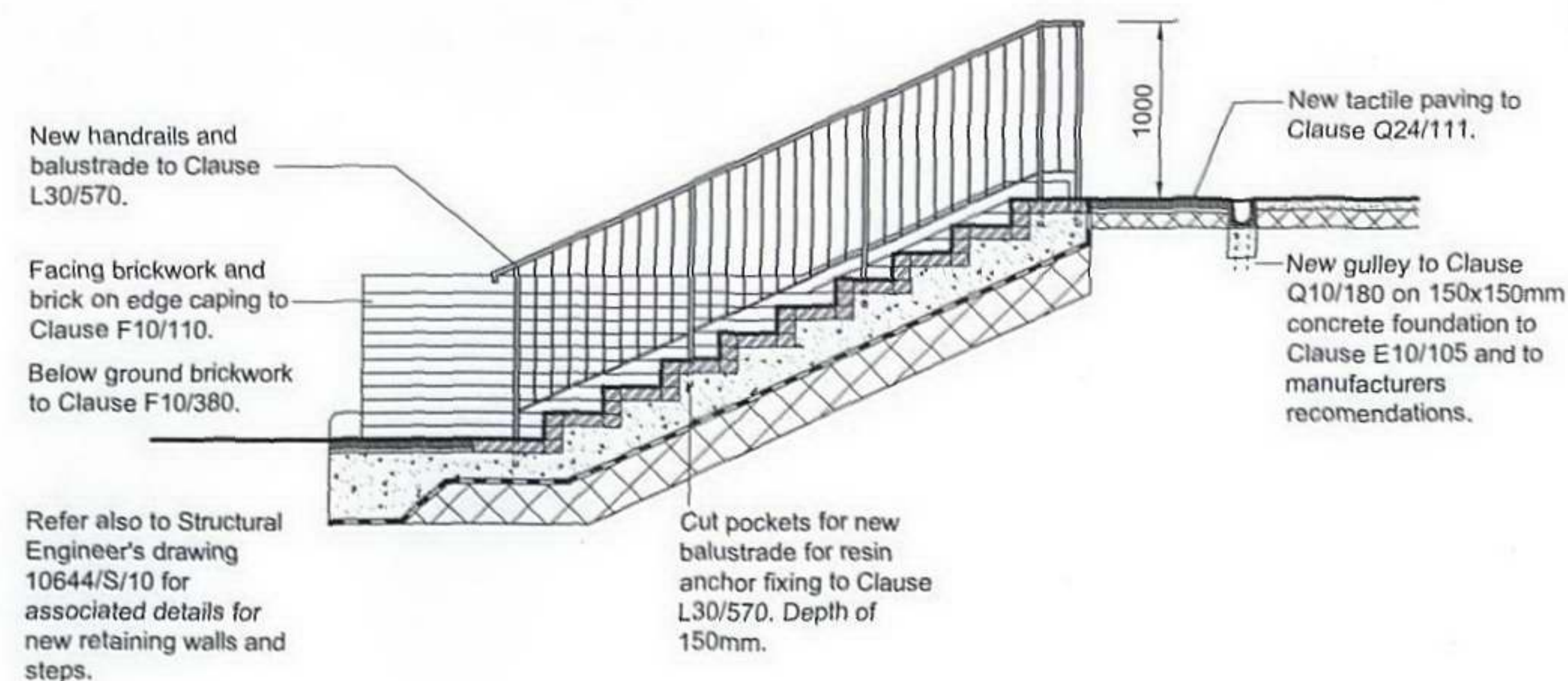
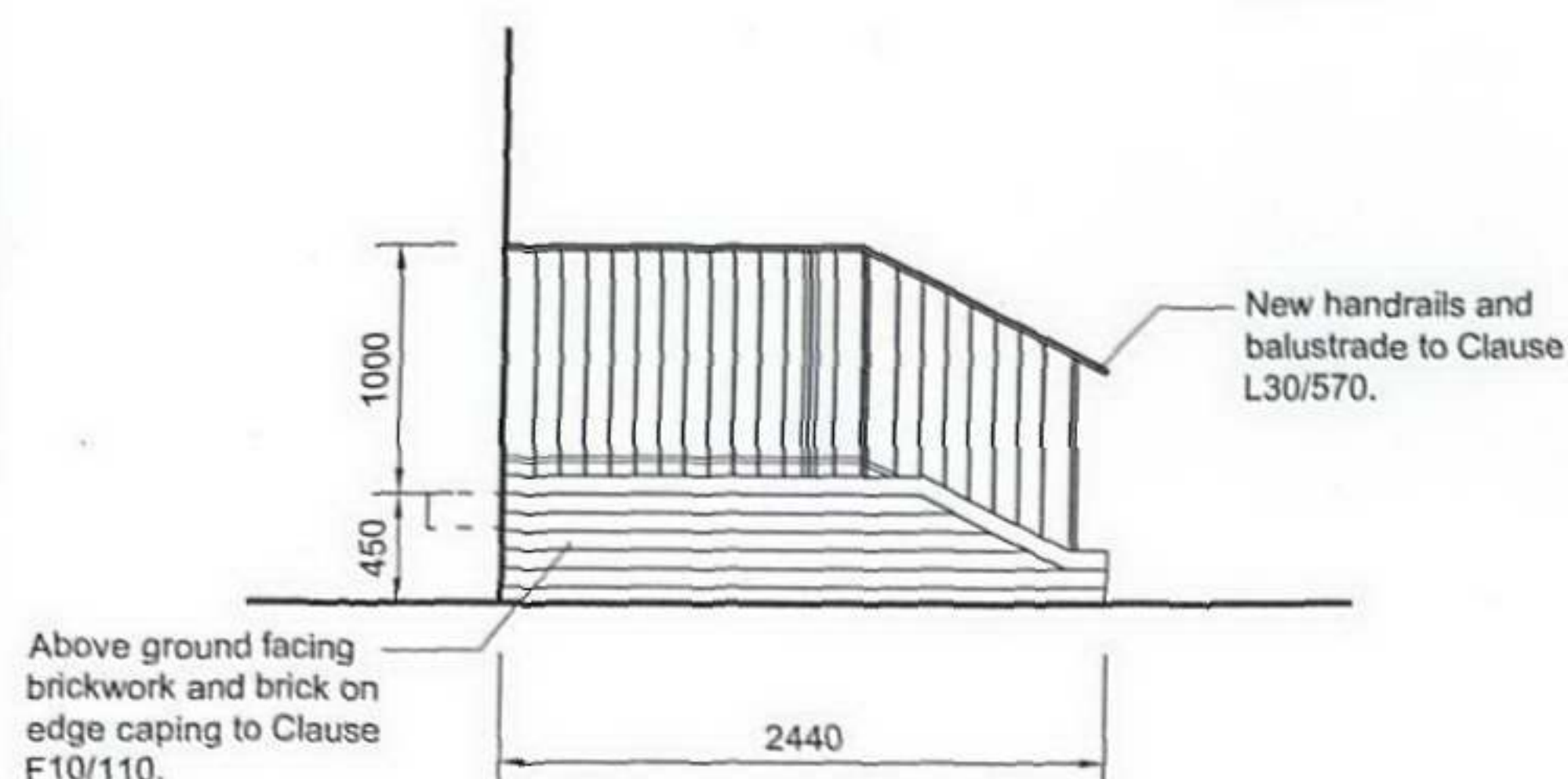
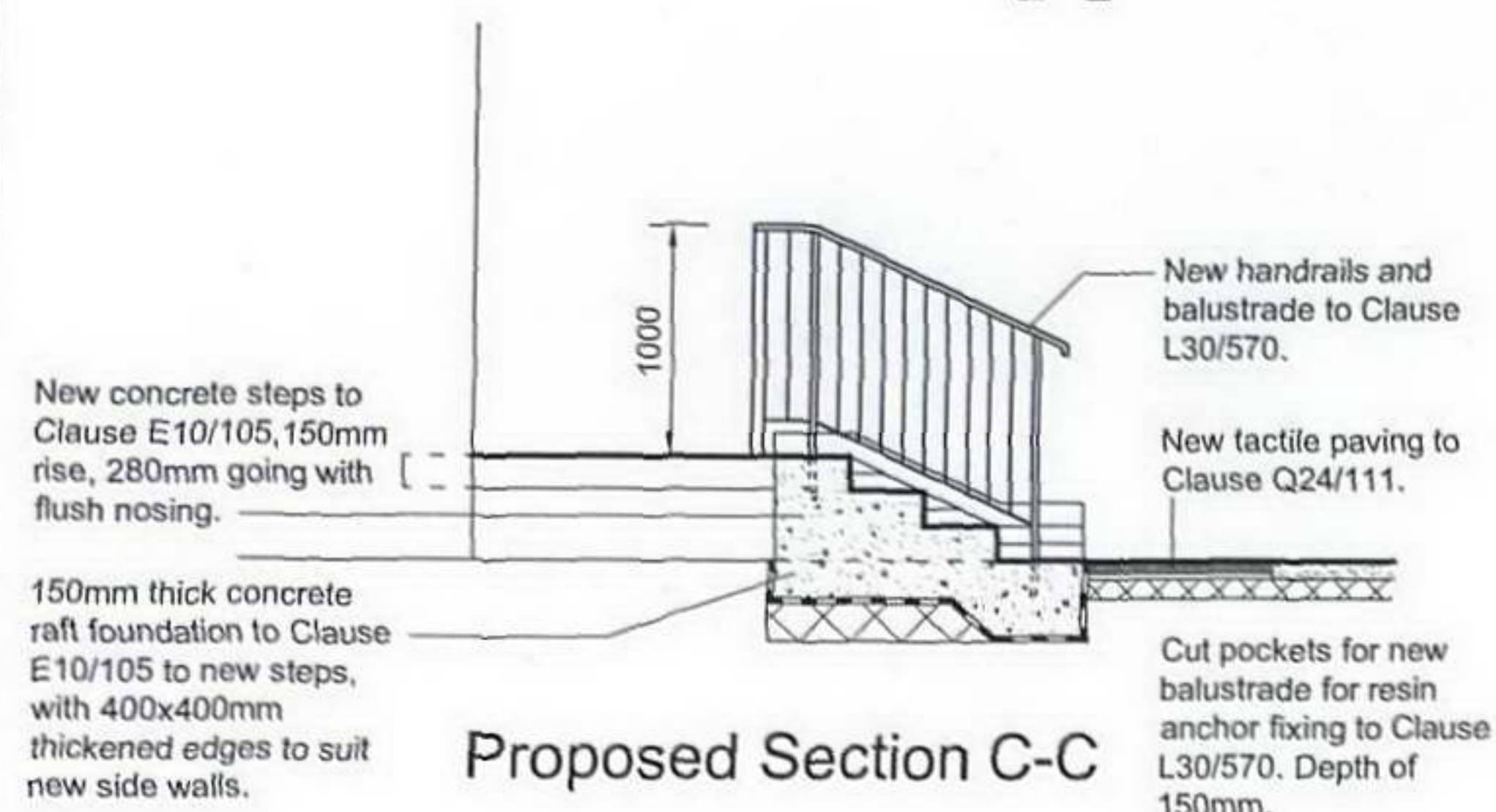
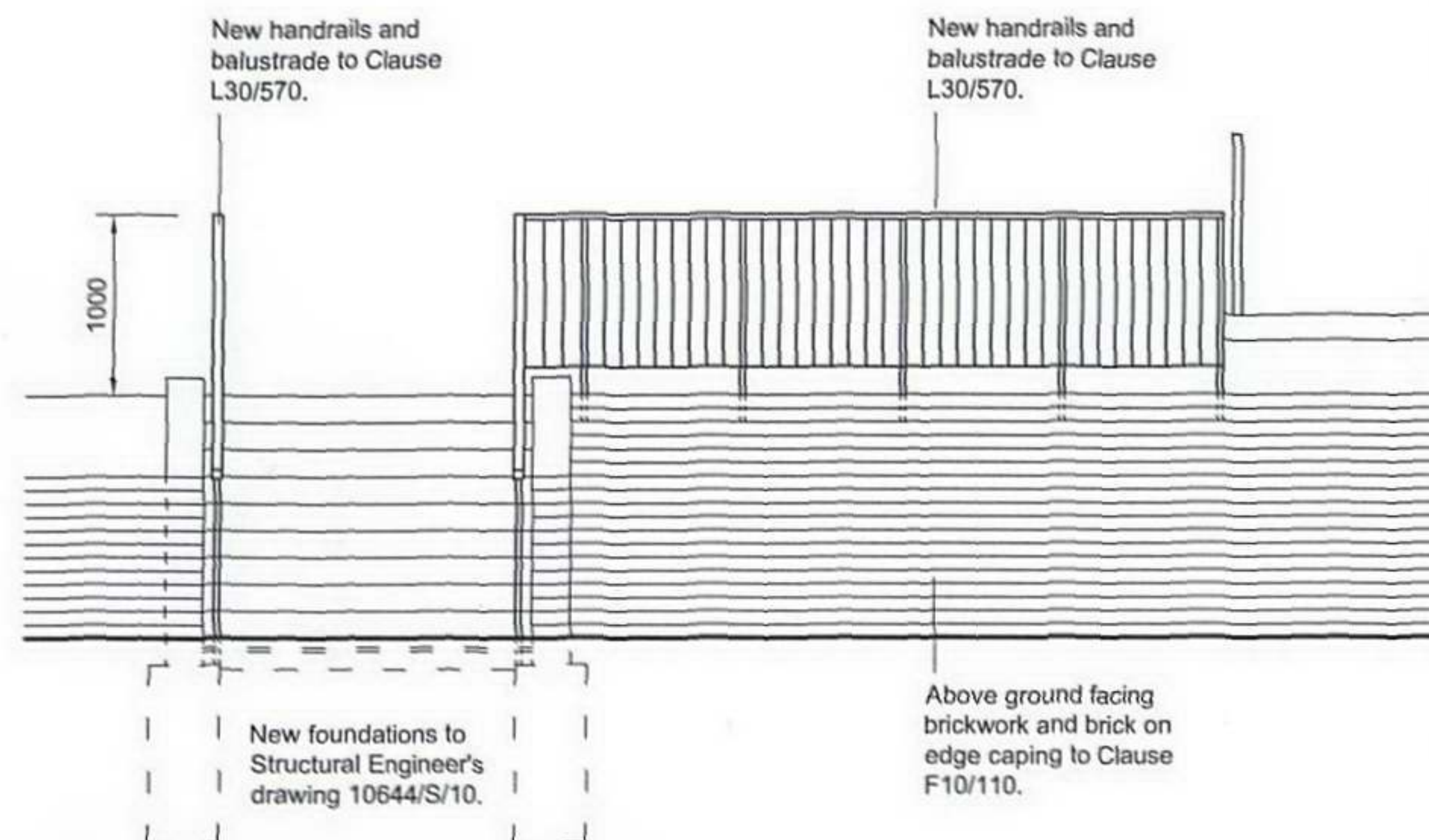
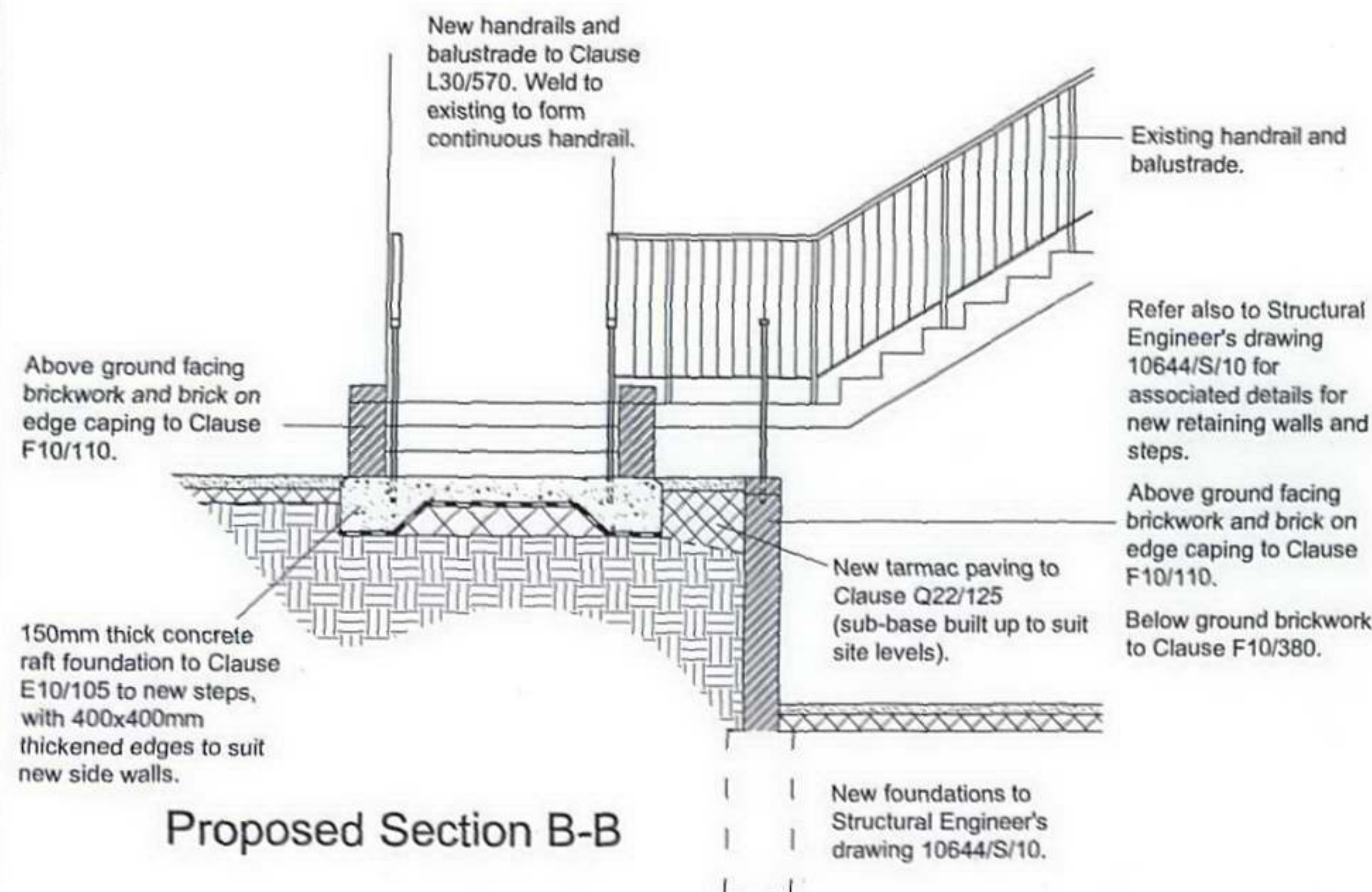

Do not scale!  
Verify all dimensions on site before commencing any work or preparing shop drawings!  
Report any error or omission to the Contract Administrator before proceeding!

RECEIVED  
- 1 SEP 2006

Rev.	Revision Description	Date
1	THE FULKER CONSULTANCY LIMITED	
2	57 Windmill Street Gravesend Kent DA12 1BB Tel: 01474 369175 Fax: 01474 360115 email: info@fulkers.co.uk www.fulkers.co.uk	
3	Client Name Kings College London	
4	Project Hampstead Halls of Residence External Stair DDA Improvement Works	
5	Drawing Title Steps 2&4 Proposed Elevation & Section	
6	Scale 1:50@A3	Date June 2006
7	Drawn by ACW	Checked RDF
8	Project no. 06/235	
9	Drawing no. 015	Rev no.