



Architectural floor plan of a building with three main rooms: RECEPTION, SERVICE ROOM, and LIVING ROOM. The plan includes elevations, dimensions, and landscaping details. A red line labeled 'A' is drawn across the plan, indicating a section line.

Room Details:

- RECEPTION:** Located on the left side of the plan, featuring a circular area with the number 2340.
- SERVICE ROOM:** Located in the center of the plan, featuring a circular area with the number 2340.
- LIVING ROOM:** Located on the right side of the plan, featuring a circular area with the number 2340.

Elevations and Dimensions:

- Top left: 59.51 IW Ht=61.33, 59.43, 59.79, 60.41, 59.68, 59.70, 59.77, 59.80, 59.89, 59.90, 59.97, 60.50, 60.42.
- Top right: 60.07, BW Ht=60.79, BW Ht=58.68, 59.93.
- Bottom: 59.36, 59.72, 59.24, 58.85, 58.58, BW Ht=58.58.

Landscaping: The plan shows various trees and shrubs, including a large tree on the left and a row of trees along the right boundary.

[illegible]

CONTRACTOR TO CHECK
ALL DIMENSIONS ON SITE
DO NOT SCALE

DRAWING NO. 2

30.04.06			REV
APPR	TENDER	CONST.	00

architect

the heder partnership

11 gottlieb street tel aviv 64392
T +972-3-5222402 F +972-3-5222403
mail@theheder.com www.theheder.com

in association with:
kevin fellingham
architecture LLP
wharf studios baldwin terrace
T +0207-354 0677 M +0790-160 4437
kevin@kfellingham.com www.kfellingham.com



upper park road

[illegible]

--

CONTRACTOR TO CHECK
ALL DIMENSIONS ON SITE
DO NOT SCALE

SCALE	1:50
--------------	------

EXISTING 1ST, 2ND,
AND 3RD FLOORS,
AND SECTION

date:	20-07-2006
-------	------------

the heder partnership
11 gottlieb street tel aviv 64392
T +972-3-5222402 F +972-3-5222403
mail@theheder.com www.theheder.com

in association with:
**kevin fellingham
architecture LLP**
wharf studios baldwin terrace
T +0207-354 0677 M +0790-160 4437
kevin@kfellingham.com www.kfellingham.com

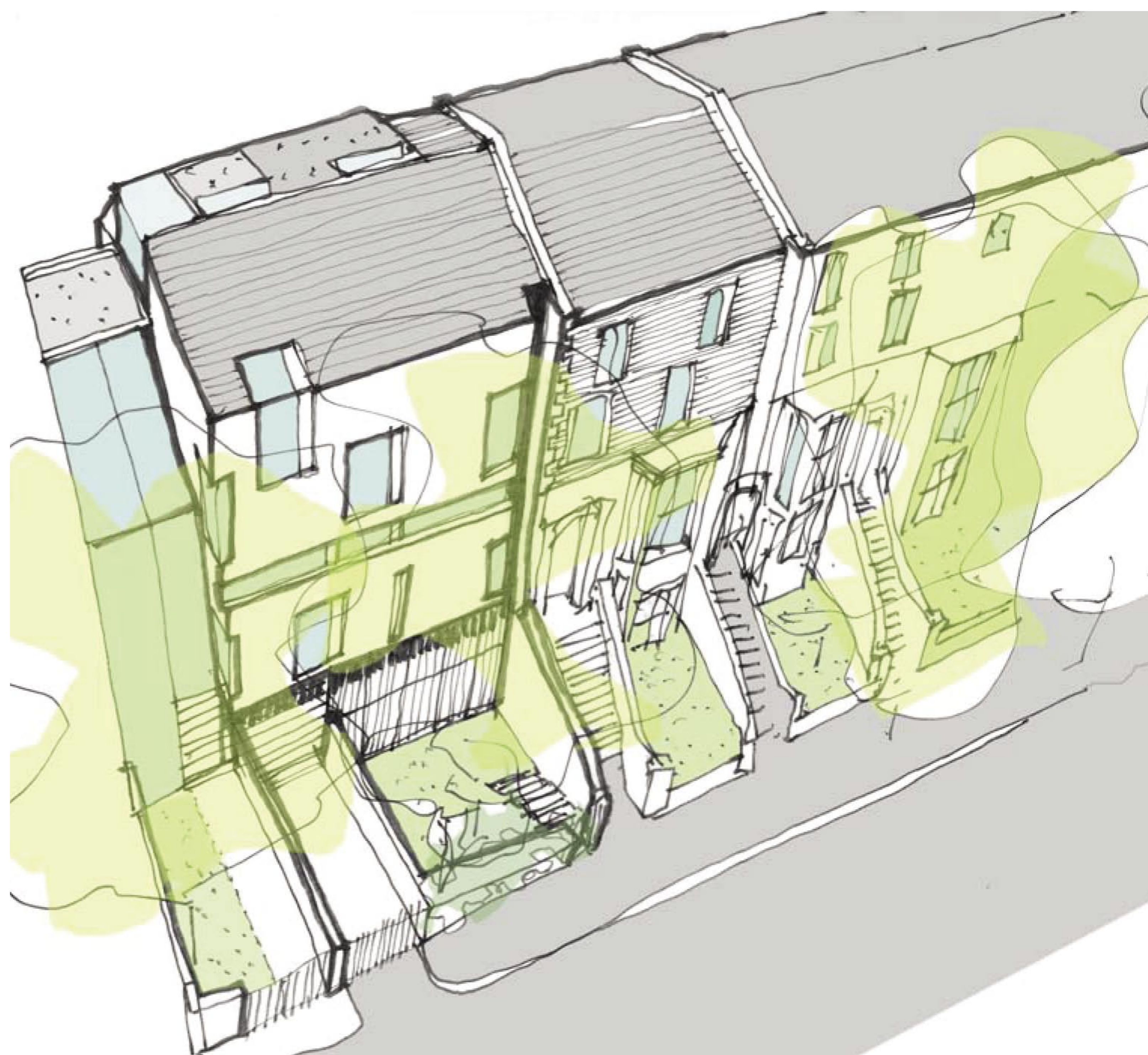
[illegible][illegible]

FILE NAME: ...\\sba\\up\\lupp-sketch\\lupp-sk11.dwg

CONTRACTOR TO CHECK
ALL DIMENSIONS ON SITE
DO NOT SCALE

35 UPPER PARK ROAD
LONDON NW3

SCALE	
-------	--

DRAWING NO. 5

PERSPECTIVES

30.04.06			REV
APPR	TENDER	CONST.	00

date: **20-07-2006**

architect

the heder partnership
11 gottlieb street tel aviv 643922
T +972-3-5222402 F +972-3-5222403
mail@theheder.com www.theheder.com

in association with:

**kevin fellingham
architecture LLP**

wharf studios baldwin terrace
T +0207-354 0677 M +0790-160 4437
kevin@kfellingham.com www.kfellingham.com

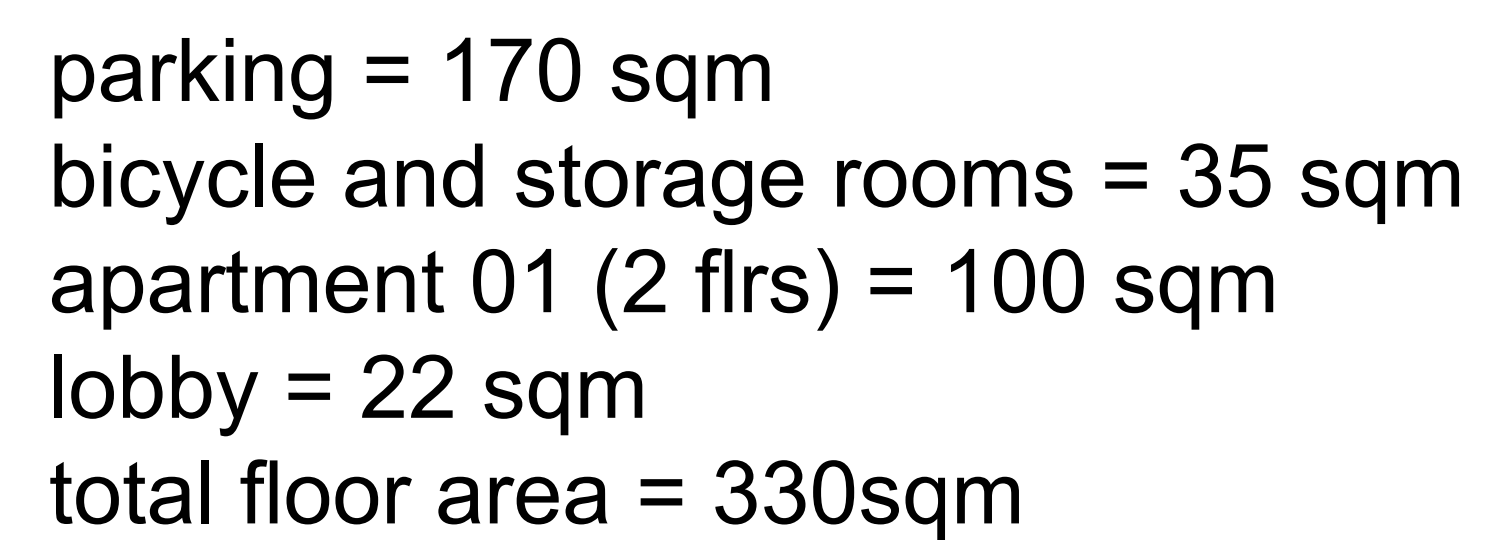

in association with:
**kevin fellingham
architecture LLP**
wharf studios baldwin terrace
T +0207-354 0677 M +0790-160 4437
kevin@kfellingham.com www.kfellingham.com

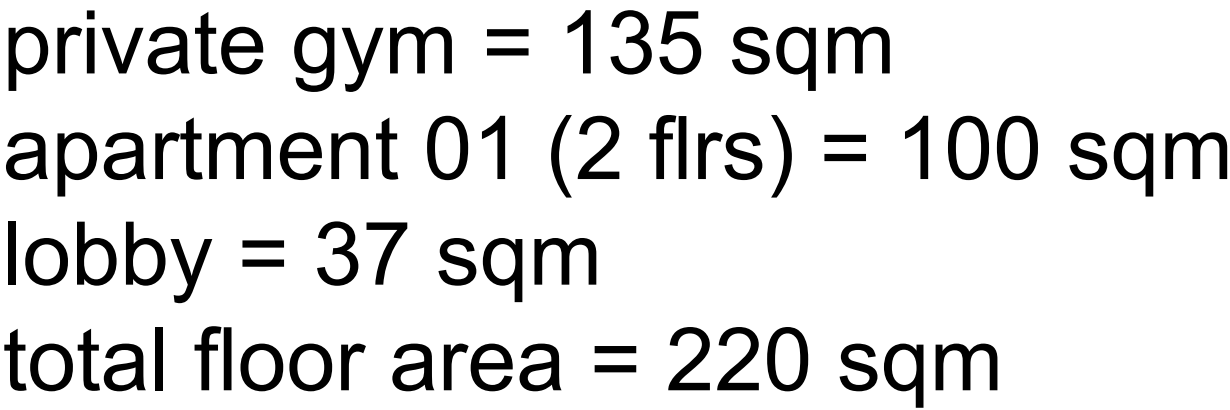

*areas include exterior walls

[illegible]

CONTRACTOR TO CHECK
ALL DIMENSIONS ON SITE
DO NOT SCALE

SCALE	1:50
--------------	------

PROPOSED
GROUND FLOOR
PLAN +0.35

date: 20-07-2006

architect:

the heder partnership

11 gottlieb street tel aviv 64392
T +972-3-5222402 F +972-3-5222403
mail@theheder.com www.theheder.com

in association with:

**kevin fellingham
architecture LLP**

wharf studios baldwin terrace
U 20207-354 0677 M +0790-160 4437
kevin@kfellingham.com www.kfellingham.com

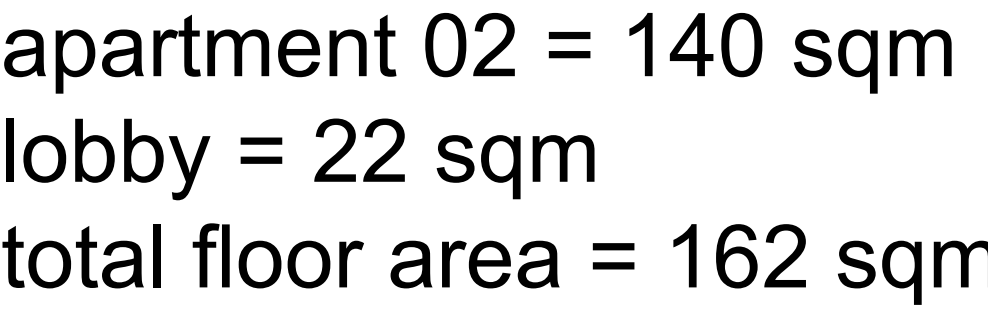

*areas include exterior walls

in association with:

**kevin fellingham
architecture LLP**

wharf studios baldwin terrace
U 20207-354 0677 M +0790-160 4437
kevin@kfellingham.com www.kfellingham.com

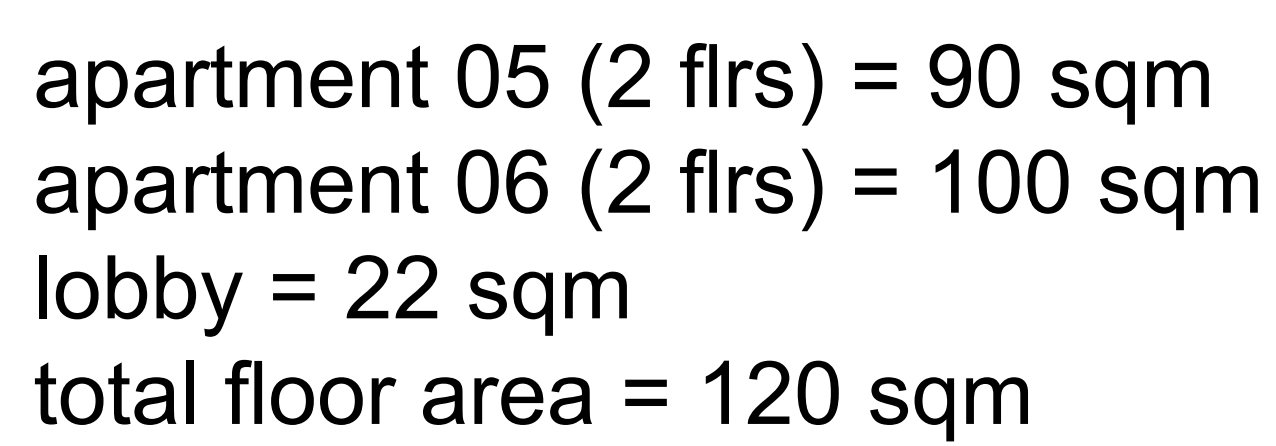

in association with:
kevin fellingham
architecture LLP
wharf studios baldwin terrace
T +0207-354 0677 M +0790-160 4437
kevin@kfellingham.com www.kfellingham.com

[illegible]

--

--

CONTRACTOR TO CHECK
ALL DIMENSIONS ON SITE
DO NOT SCALE

SCALE	1:50
--------------	------

PROPOSED
THIRD FLOOR
PLAN +8.45

date: 20-07-2006

the heder partnership
11 gottlieb street tel aviv 64392
T +972-3-5222402 F +972-3-5222403
mail@theheder.com www.theheder.com

in association with:

**kevin fellingham
architecture LLP**

wharf studios baldwin terrace
T +0207-354 0677 M +0790-160 4437
kevin@kfellingham.com www.kfellingham.com

in association with:

kevin fellingham
architecture LLP

wharf studios baldwin terrace
T +0207-354 0677 M +0790-160 4437
kevin@kfellingham.com www.kfellingham.com

