

- NOTES
1. The Contractor must check and confirm dimensions.
 2. All discrepancies must be reported and resolved by the architect before work commences.
 3. This drawing is not to be scaled.
 4. All work and materials to be in accordance with current applicable Building Regulations and to comply with all relevant Codes of Practice and British Standards.

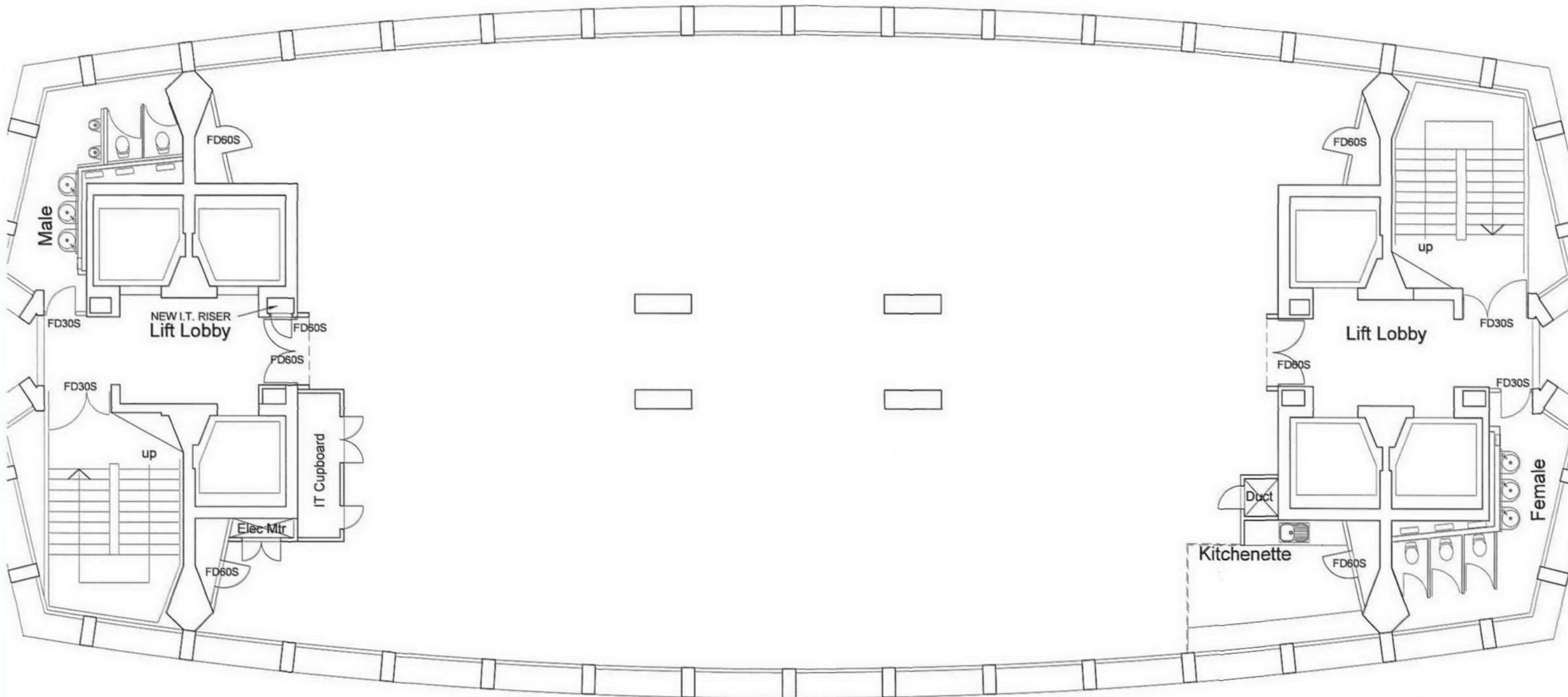

LEVEL 17



Rev: _____ Date: _____

ROLFE JUDD

PLANNING
ARCHITECTURE
INTERIORS

Old Church Court
Chancery Row
The Oval
London SW8 1HZ
Telephone: 020 7556 1500
Fax: 020 7556 1501
www.rjfa-uk.com

Client: **TARGETFOLLOW**

Project: **CENTRE POINT**

Drawing: **LEVEL 17
PROPOSED PLAN**

Scale: 1:100 (A3)	Date: JULY 06	Drawn: KC
Drawing No: 4393 / T(20)P017	Revision: -	

CAO Ref No: _____
© 4393/T_Series/20/2000/17
© Copyright Rolfe Judd Ltd

This scale is 100mm in length when printed at the size indicated in the title block.

- NOTES
1. The Contractor must check and confirm dimensions.
 2. All discrepancies must be reported and resolved by the architect before work commences.
 3. This drawing is not to be scaled.
 4. All work and materials to be in accordance with current applicable Building Regulations and to comply with all relevant Codes of Practice and British Standards.

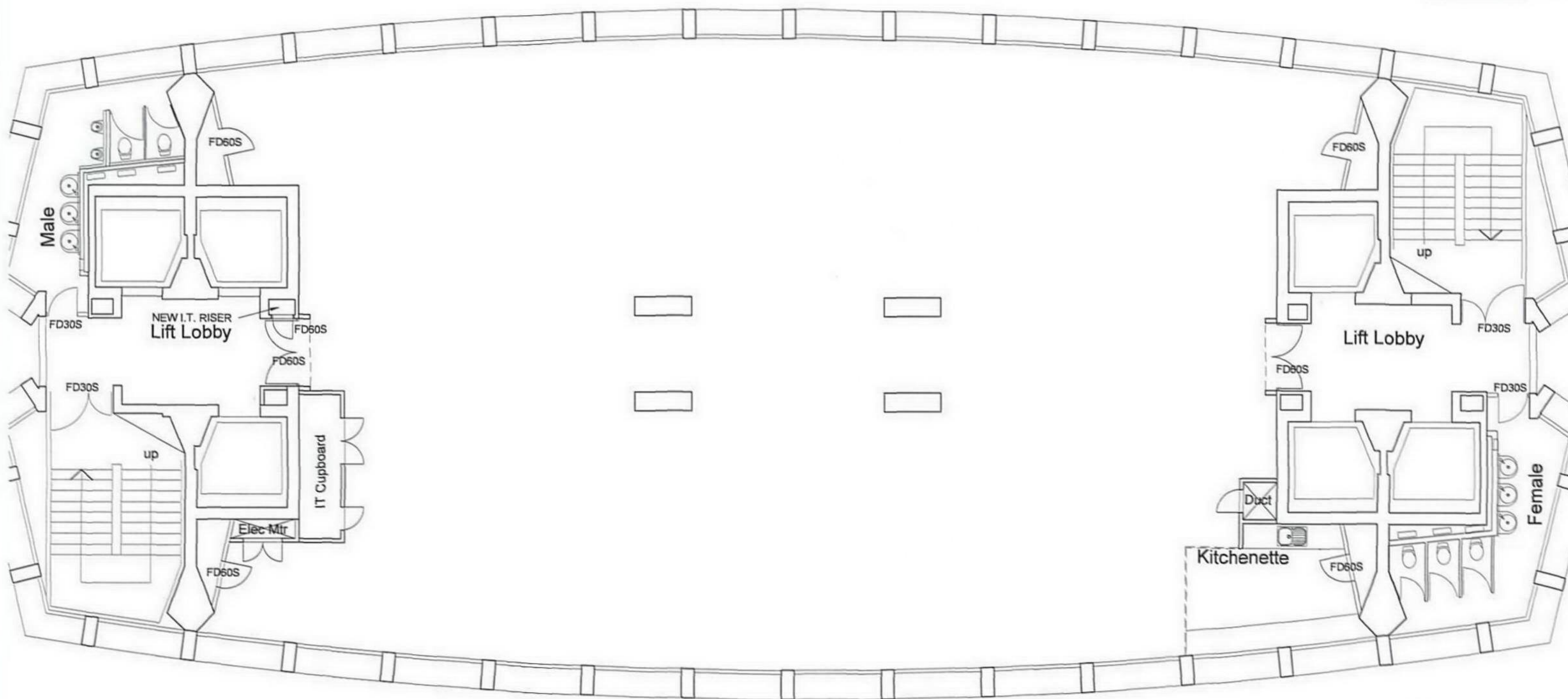

LEVEL 19



Rev: / Date:
ROLFE JUDD
 PLANNING
 ARCHITECTURE
 INTERIORS
 788 Church Court
 Churchfields Road
 The Oval
 LONDON SW16 4JZ
 Telephone: 020 7536 1000
 Fax: 020 7536 1001
 Email: info@rolfejudg.co.uk

Client
TARGETFOLLOW

Project
CENTRE POINT

Drawing
**LEVEL 19
 PROPOSED PLAN**

Scale 1:100 (A3)	Date JULY06	Drawn KC
Drawing No. 4393 / T(20)P019		Revision -
<small> CAD Rev No. 2:\ARCHIT\Level\19\120P019 © Copyright Rolfe Judd Ltd </small>		

This scale is 100mm in length when printed at the size indicated in the title block.

- NOTES
1. The Contractor must check and confirm dimensions.
 2. All discrepancies must be reported and resolved by the Architect before work commences.
 3. This drawing is not to be scaled.
 4. All work and materials to be in accordance with current applicable Building Regulations and to comply with all relevant Codes of Practice and British Standards.

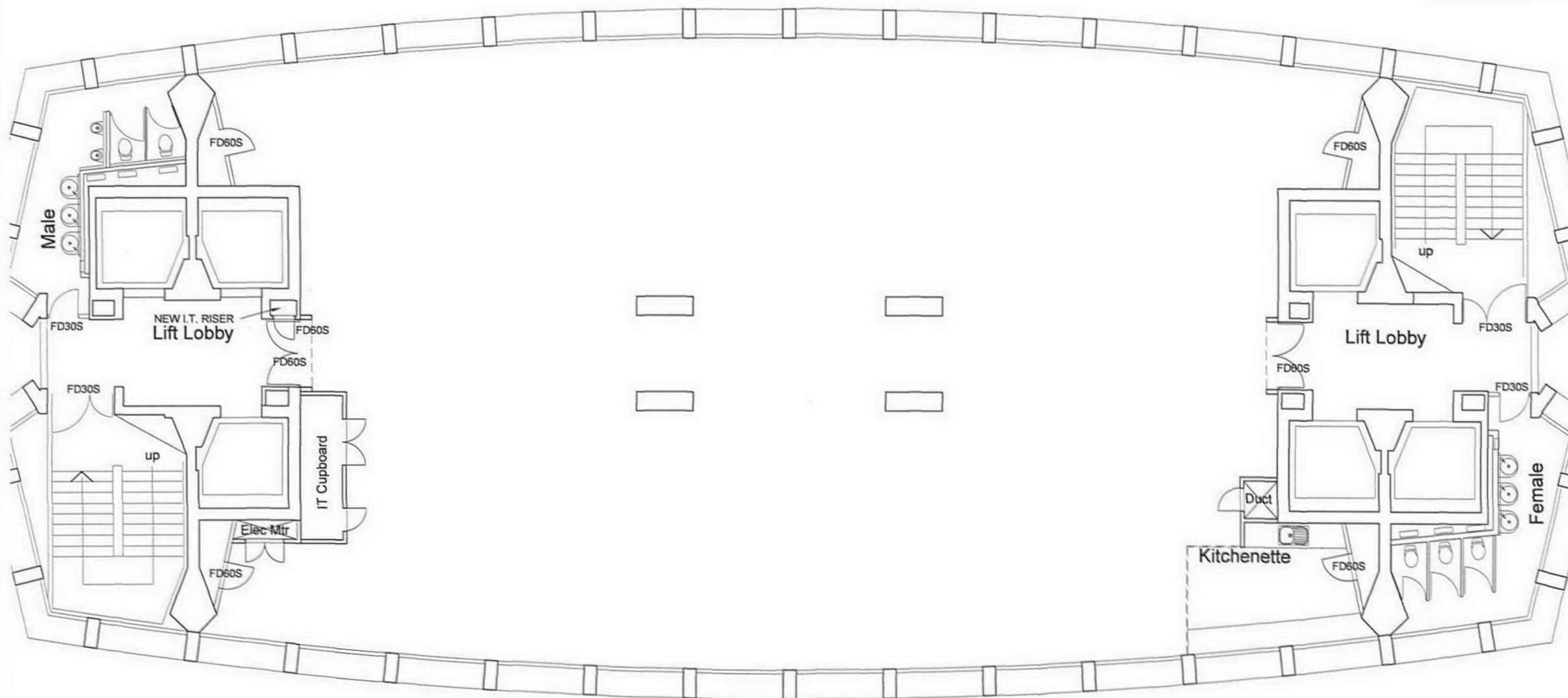

LEVEL 20



This scale is 100mm in length when printed at the size indicated in the title block.

Rev	Date
ROLFE JUDD	
PLANNING ARCHITECTURE INTERIORS	
Old Church Court Chesham Road The Chalf London, E9 6JZ Telephone: 020 7536 1500 Fax: 020 7536 1501 www.rjf.co.uk	
Client	
TARGETFOLLOW	
Project	
CENTRE POINT	
Drawing	
LEVEL 20 PROPOSED PLAN	
Scale	Date
1:100 (A3)	JULY 06
Drawn	Checked
KC	
Drawing No.	Revision
4393 / T(20)P020	—
CAD Ref No.	
C:\ARCH\T-Series\120\120P020	
© Copyright Rolfe Judd Ltd	

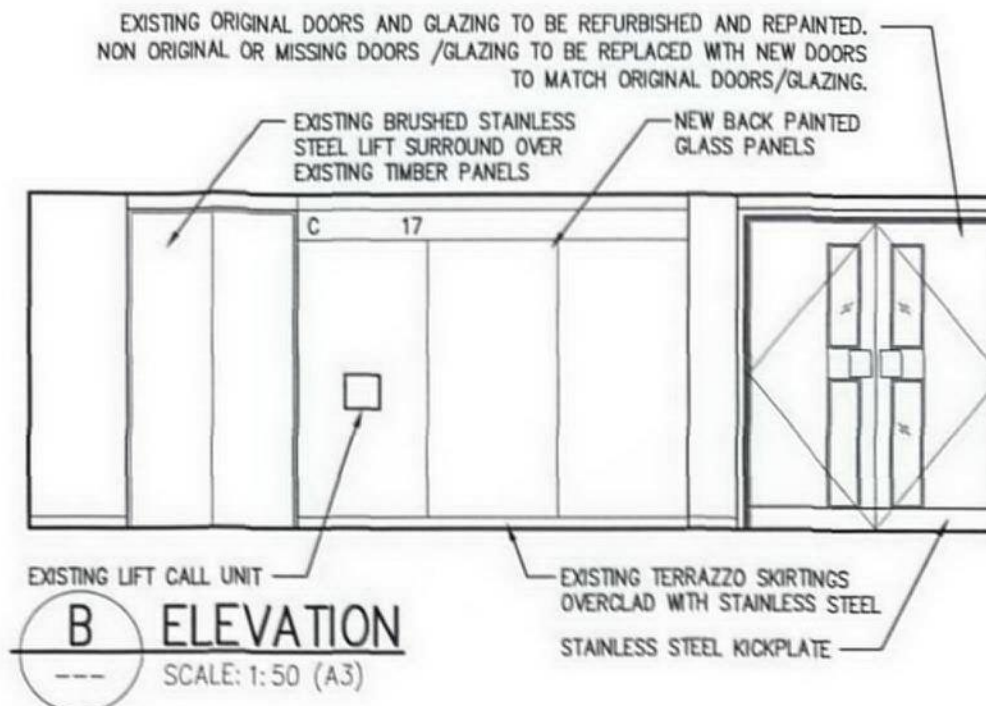
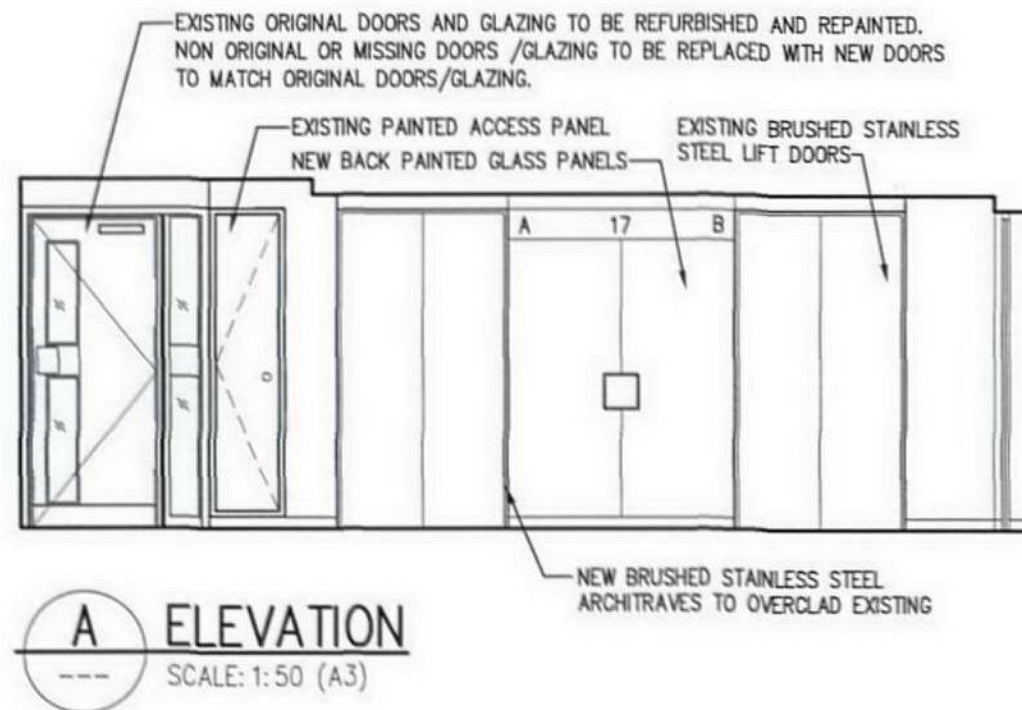

NOTES

- 1 The Contractor must check and confirm dimensions
- 2 All discrepancies must be reported and resolved by the Architect before works commence
- 3 This drawing is not to be scaled
- 4 All work and materials to be in accordance with current applicable Statutory Legislation and to comply with all relevant Codes of Practice and British Standards.

NOTE

SEE INTERNAL REFIT DOCUMENT FOR FURTHER DETAIL OF PROPOSED WORKS AND FINISHES

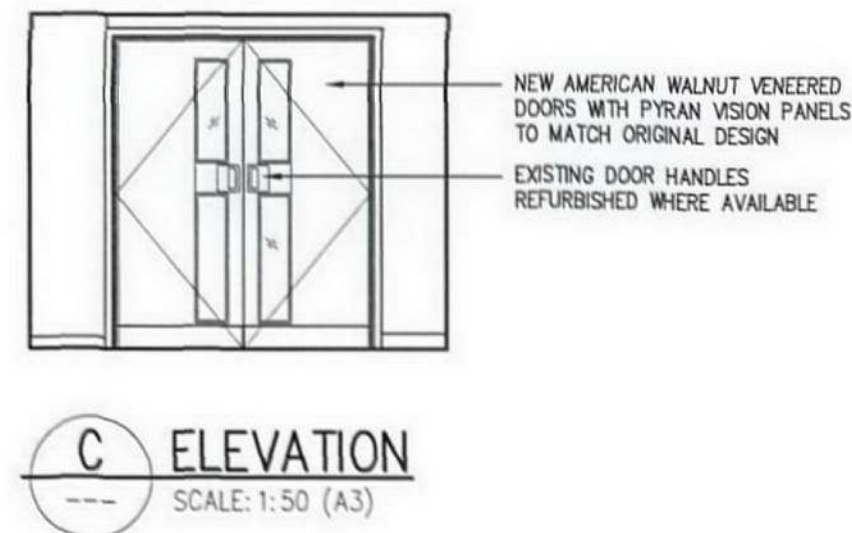
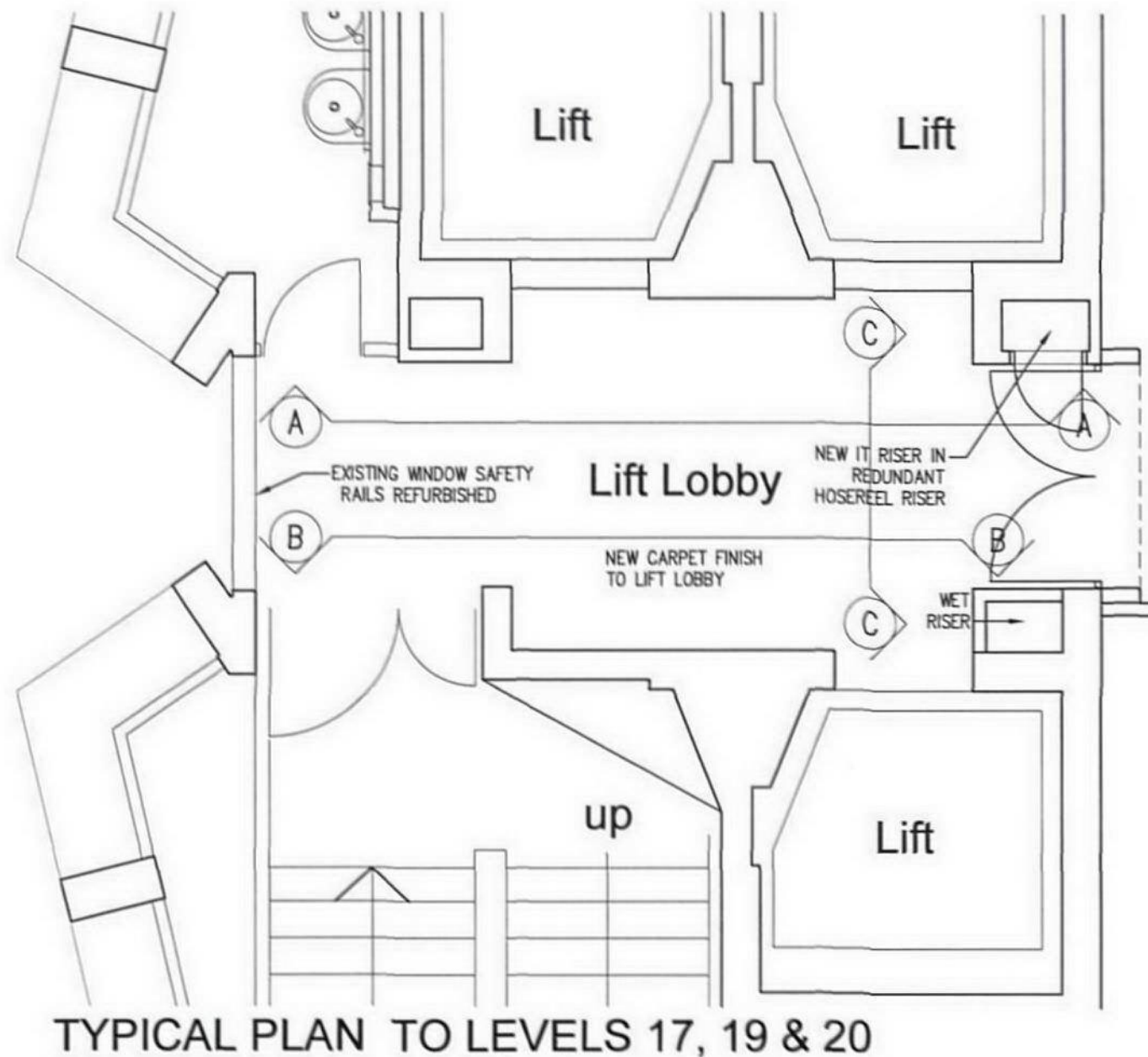

Rev | Date

ROLFE JUDD

PLANNING
ARCHITECTURE
INTERIORS

Old Church Court
Claylands Road
The Oval
London SW8 1NZ
Telephone: 020 7556 1500
Fax: 020 7556 1501
www.rolfe-judd.co.uk

Client
TARGETFOLLOW

Project
CENTRE POINT

Drawing
**LIFT LOBBY ELEVATIONS
AS PROPOSED TO LEVELS 17,19 &20**

Scale	Date	Drawn
1:50 (A3)	JULY 06	KC
Drawing No	Revision	
4393 / T(20)D02	—	
CAD Ref No		
G:\4393\T_Series\T20\T20D02		
© Copyright Rolfe Judd Ltd		

This scale is 100mm in length when printed at the size indicated in the title block.

