

Existing Section DD
Scale 1:25



Existing Shop Front
Scale 1:25



Image of existing shop front
at 17 Greville street

Existing fascia to be
removed.

Existing Shop front to be
removed.

General notes
Do not scale from this drawing.
All dimensions, levels, fixings and weatherings to be checked on site.
This drawing must not be used for land transfer purposes or for
construction purposes unless accompanied by an instruction from the
contract administrator.
Copyright Neu Architects Ltd

SCALE: 1:25@A3	DATE: 24.08.06	DRAWN: RP
JOB: 17 GREVILLE STREET LONDON		
TITLE: EXISTING SHOP FRONT ELEVATION & SECTION DD		

NEU	Neu Architects 7 Huguenot Place, Heneage Street Spitalfields, London E1 5LN Telephone: 020 7426 2166 Email: info@neuarchitects.com	
	DRAWING NO: 525 - P - 03	REV:

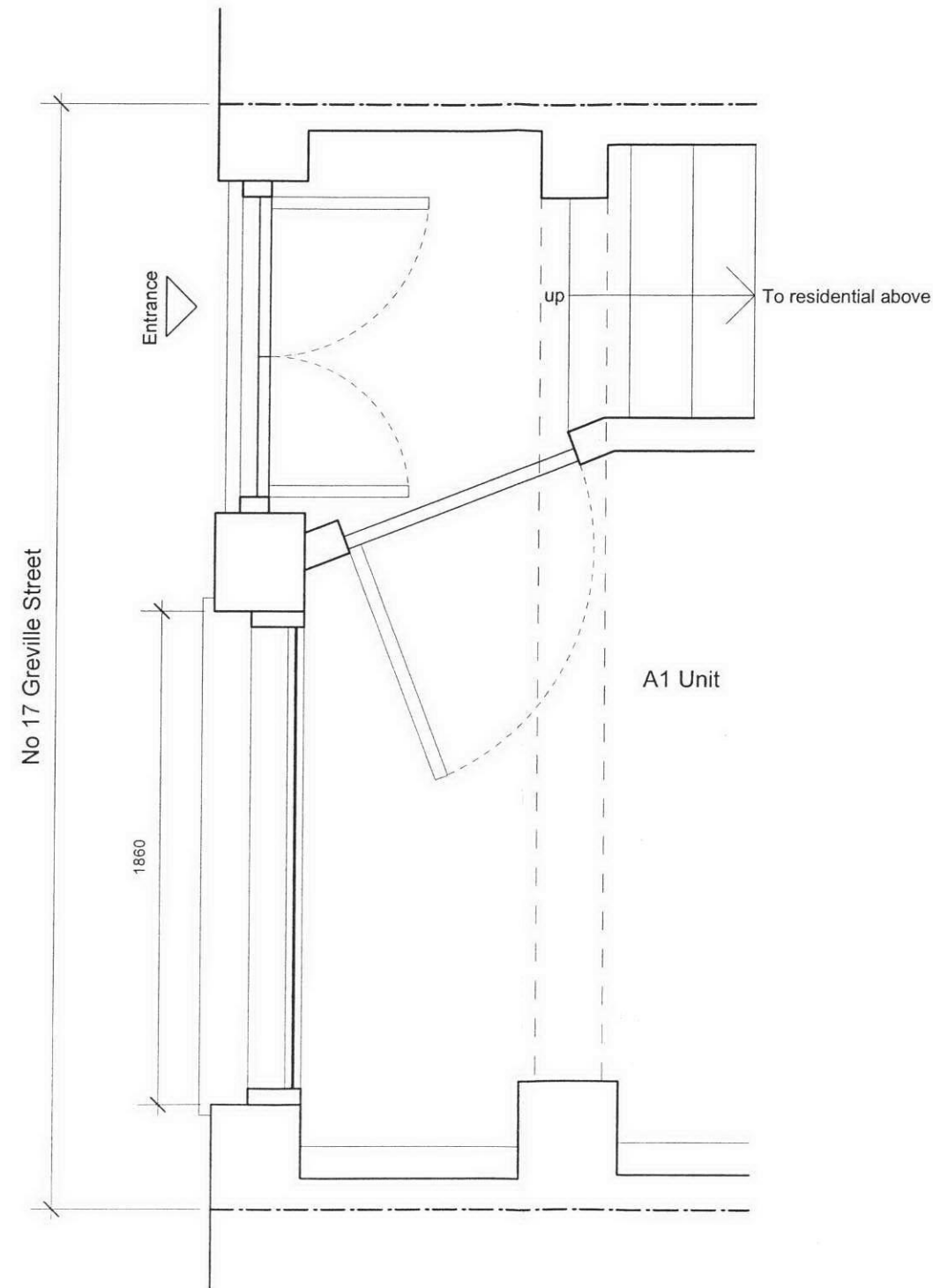

General notes
 Do not scale from this drawing.
 All dimensions, levels, fixings and weatherings to be checked on site.
 This drawing must not be used for land transfer purposes or for
 construction purposes unless accompanied by an instruction from the
 contract administrator.
 Copyright Neu Architects Ltd

Existing Ground Floor Plan
 Scale 1:25

SCALE: 1:25@A3	DATE: 24.08.06	DRAWN: RP
JOB: 17 GREVILLE STREET LONDON		
TITLE: EXISTING GROUND FLOOR SHOP FRONT PLAN		

 Neu Architects 7 Huguenot Place, Heneage Street Spitalfields, London E1 5LN Telephone: 020 7426 2166 Email: info@neuarchitects.com	DRAWING NO: 525 - P - 02	REV: A
---	-----------------------------	-----------

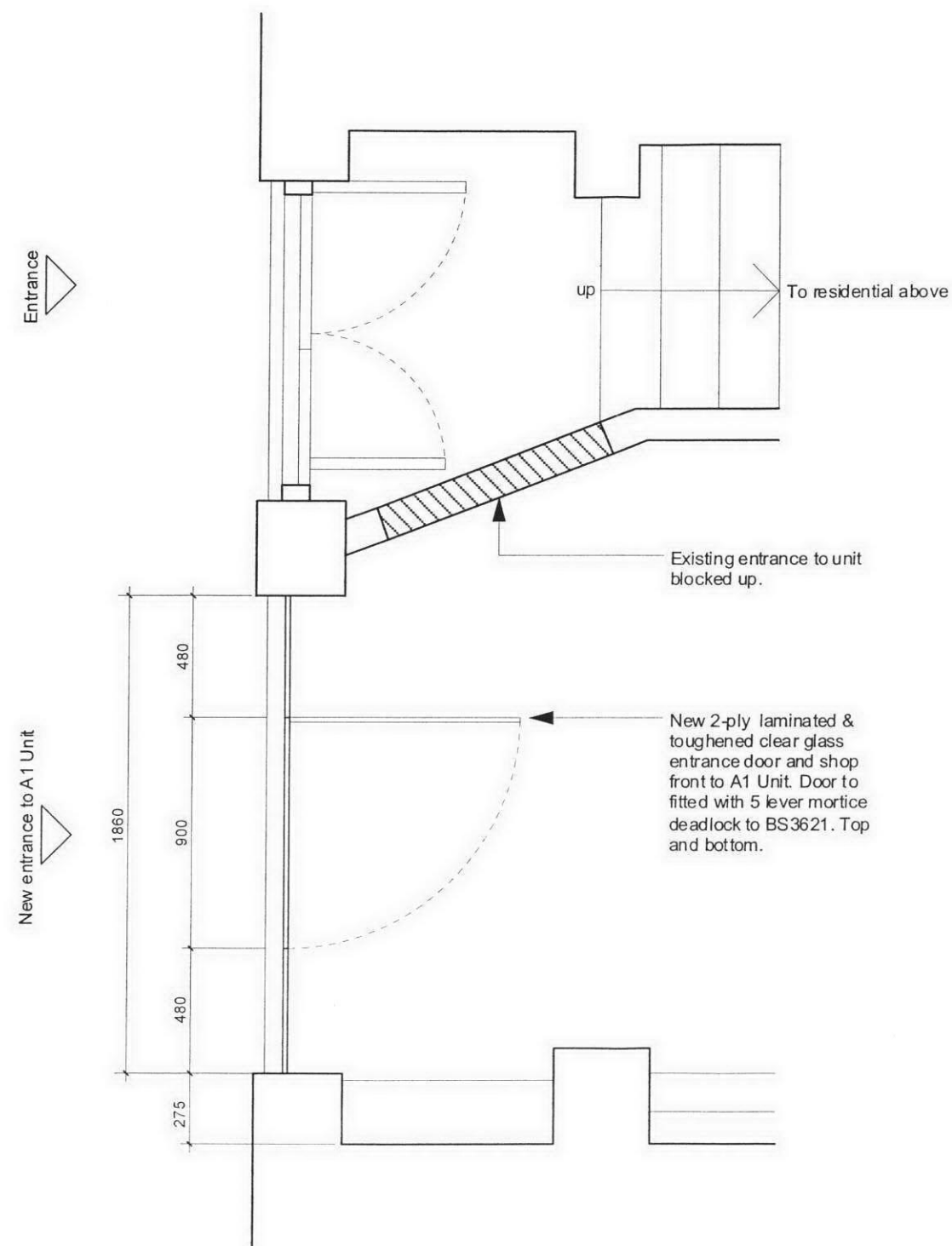

Proposed Ground Floor Plan
Scale 1:25



General notes
Do not scale from this drawing.
All dimensions, levels, fixings and weatherings to be checked on site.
This drawing must not be used for land transfer purposes or for construction purposes unless accompanied by an instruction from the contract administrator.
Copyright Neu Architects Ltd

SCALE: 1:25@A3	DATE: 24.08.06	DRAWN: RP
JOB: 17 GREVILLE STREET LONDON		
TITLE: PROPOSED SHOP FRONT GROUND FLOOR PLAN		

NEU	Neu Architects 7 Huguenot Place, Heneage Street Spitalfields, London E1 5LN Telephone: 020 7426 2166 Email: info@neuarchitects.com	
	DRAWING NO: 525 - P - 04	REV: A

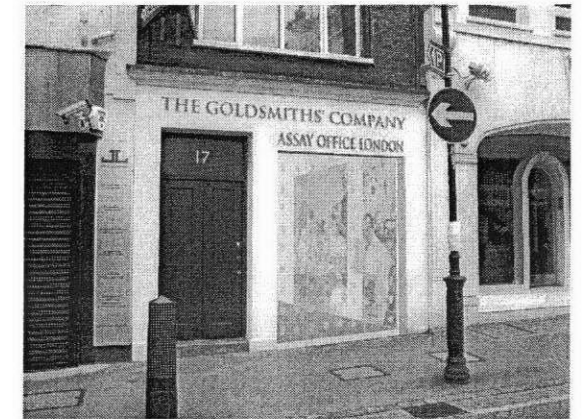

Visual of Proposed Shop Front at 17 Greville Street

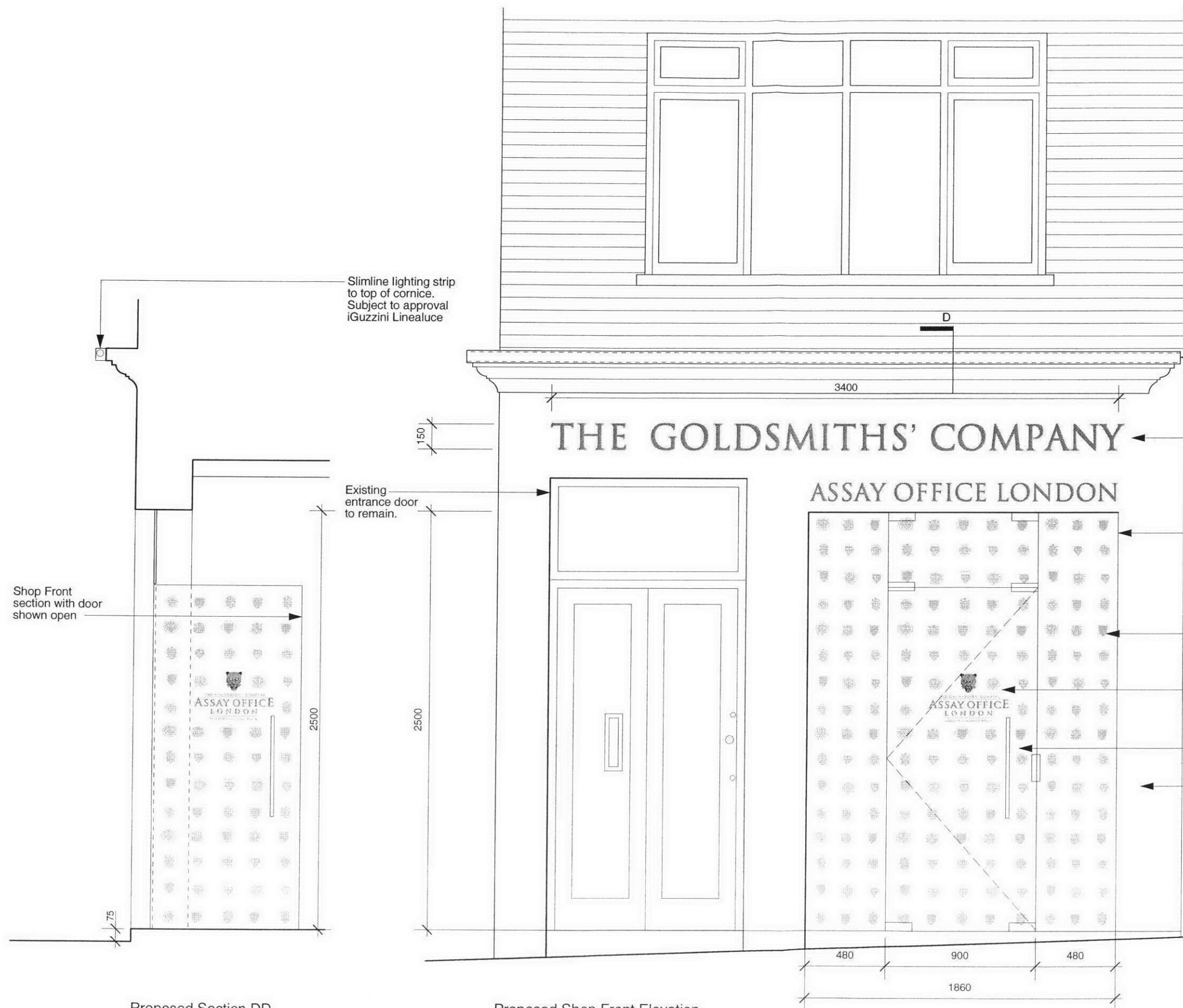

Proposed Section DD
Scale 1:25

Proposed Shop Front Elevation
Scale 1:25

Slimline lighting strip to top of cornice. Subject to approval iGuzzini Linealuce

New Fret cut pin mounted lettering polished brass.

New 2-ply laminated & toughened clear glass entrance door and shop front to A1 Unit. Door to fitted with 5 lever mortice deadlock to BS3621. Top and bottom.

Gold leaf graphics to inside face of glass. Graphics to have white backing.

Company logo and text. Graphics to have white backing.

D Line handle both sides

Existing rendered portion made good and painted beige.



REVISIONS

Rev A Details of lighting ammended and Shopfront section added

General notes

Do not scale from this drawing.
All dimensions, levels, fixings and weathers to be checked on site.
This drawing must not be used for land transfer purposes or for construction purposes unless accompanied by an instruction from the contract administrator.
Copyright Neu Architects Ltd

SCALE: 1:25@A3	DATE: 08.09.06	DRAWN: RP
JOB: 17 GREVILLE STREET LONDON		
TITLE: PROPOSED SHOP FRONT ELEVATION		

	Neu Architects 7 Huguenot Place, Heneage Street Spitalfields, London E1 5LN Telephone: 020 7426 2166 Email: info@neuarchitects.com
	DRAWING NO: 525 - P - 05 REV: B