

EXISTING SECTION

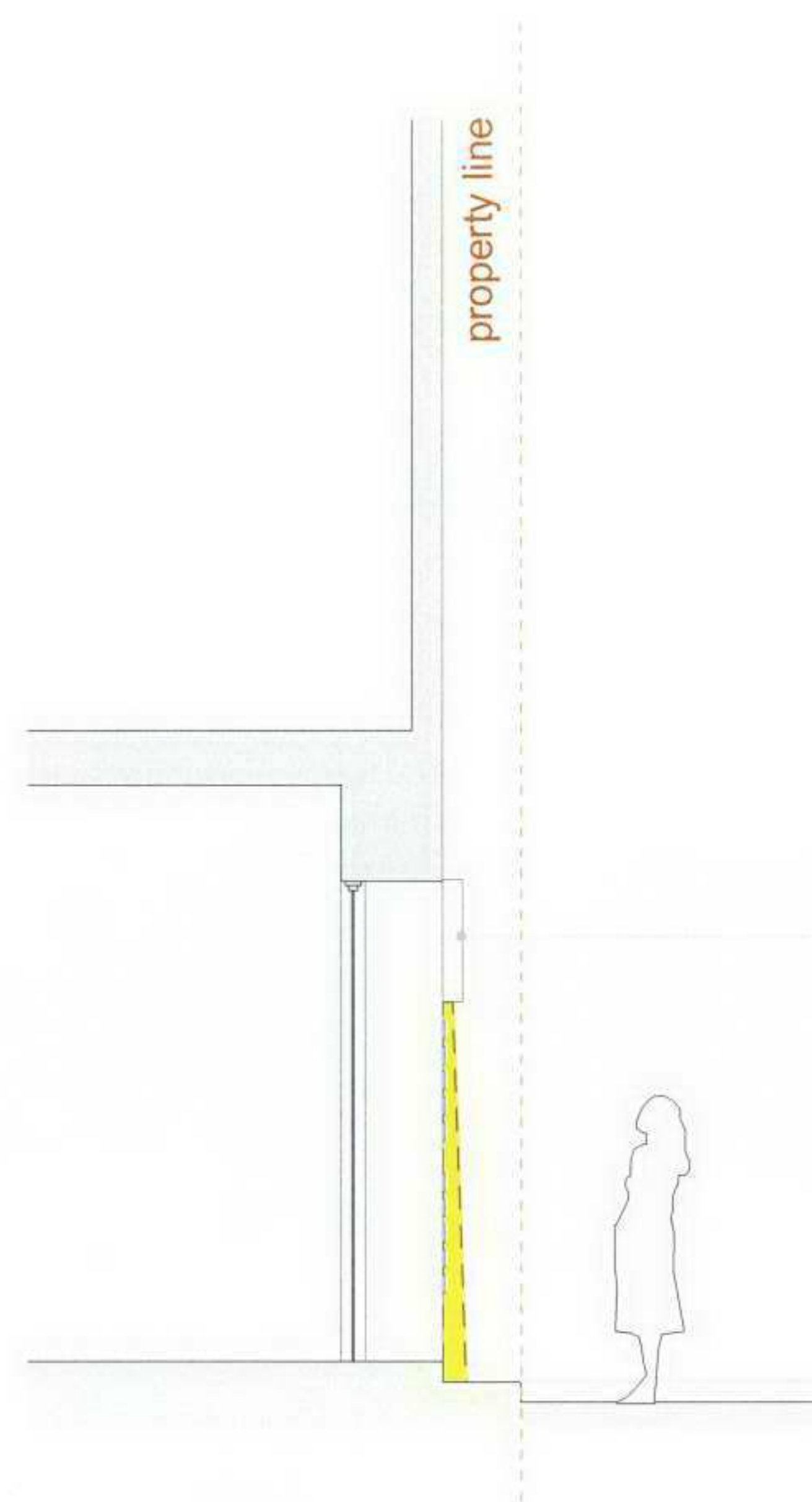

a small incandescent light casts light downward over a series of small letters spelling out "acorn house" whilst providing illumination for the entrance at night

PROPOSED SECTION

REV	COMMENTS	DATE	CHK
STATUS			

STATUS

PLANNING ISSUE

Job Acorn House

Title Sections + Gray's Inn Elevations

Date 12/09/06

Scale 1:50@A3

Drawn MB2

Approved

Waugh Thistleton
Architects Ltd
51 Great Eastern Street
London
EC2A 3HP
Telephone
+44 (0)20 7613 5727
Fax
+44 (0)20 7613 5749
email/web
waughthistleton.com

1-286.501A

Waugh
Thistleton
architecture

Drawing not to be scaled. All dimensions to be verified on site before commencing work. Any discrepancies to be reported to designers. Read drawings in conjunction with relevant information. All building work is to comply with current Building Regulations and British Standards.

NOTES

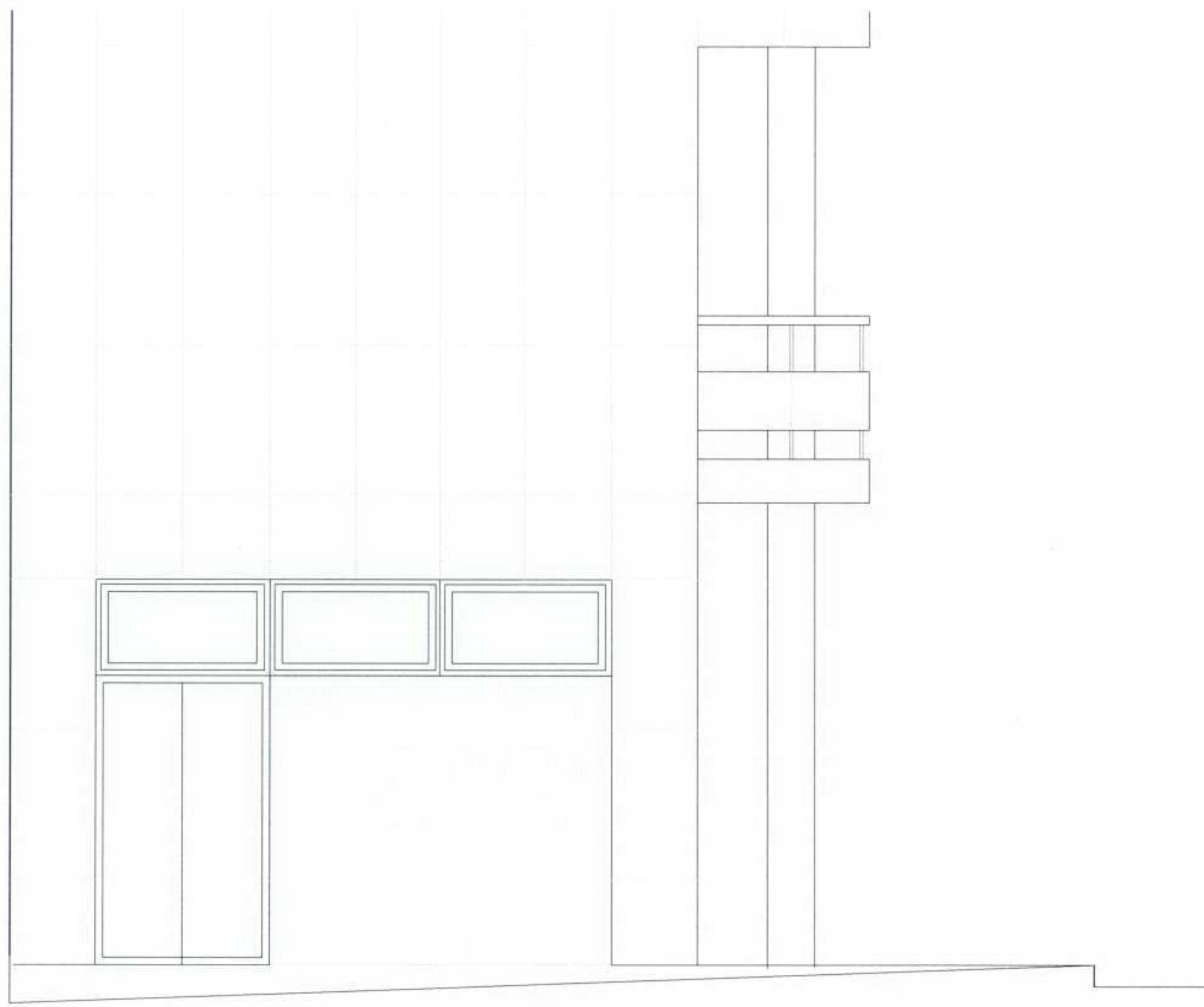

1

EXISTING ELEVATION

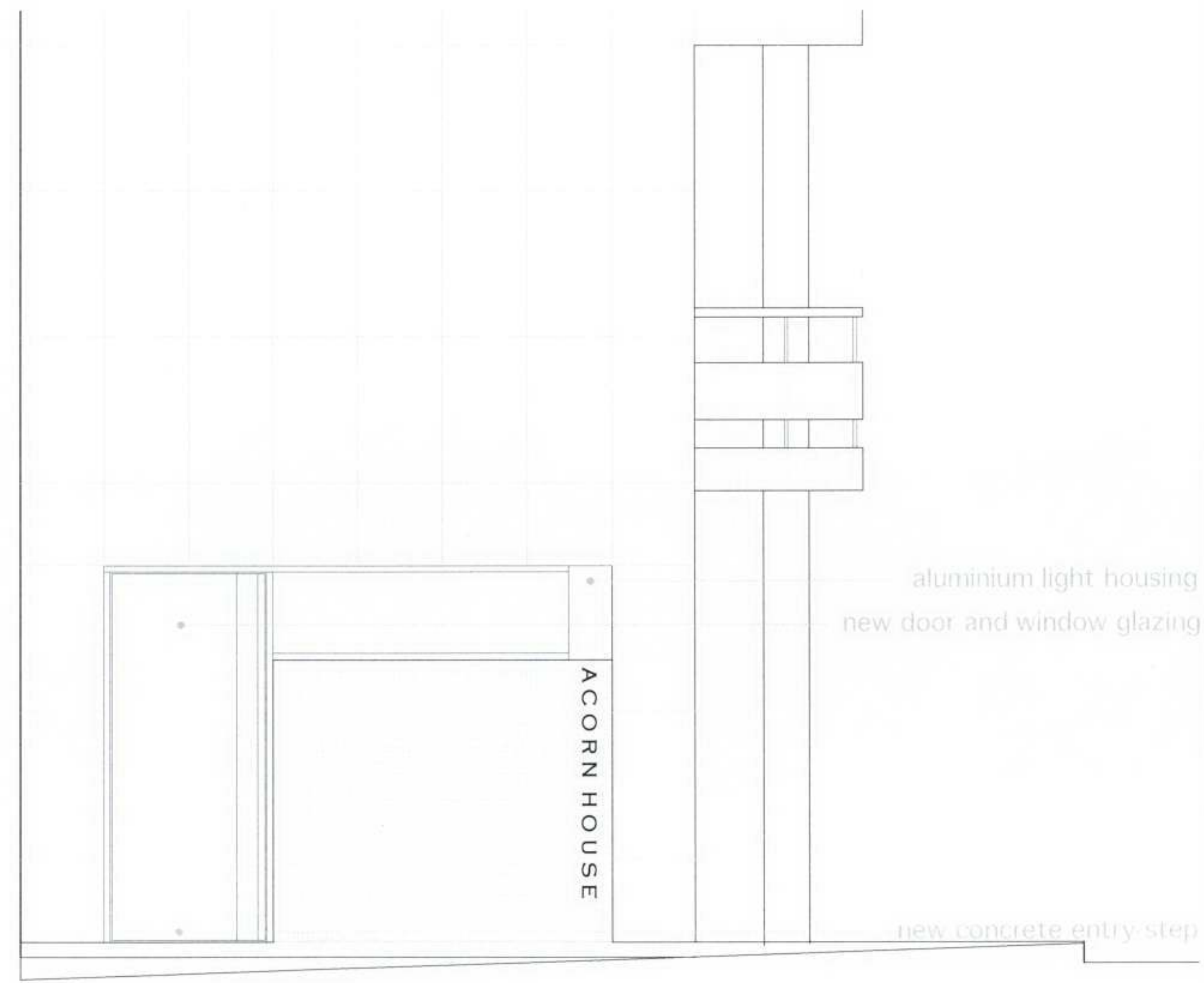

1

PROPOSED ELEVATION

REV	COMMENTS	DATE	CHK
STATUS			

PLANNING ISSUE

Job Acorn House

Title Elevations

Date 12/09/06

Scale 1:50@A3

Drawn MB2

Approved

Waugh Thistleton
Architects Ltd
51 Great Eastern Street
London
EC2A 3HP

Telephone
+44 (0)20 7613 5727

Fax
+44 (0)20 7613 5749

Email/web
email@waughthistleton.com
waughthistleton.com

architecture Waugh
Thistleton 1-286.502A

Design and Access Statement

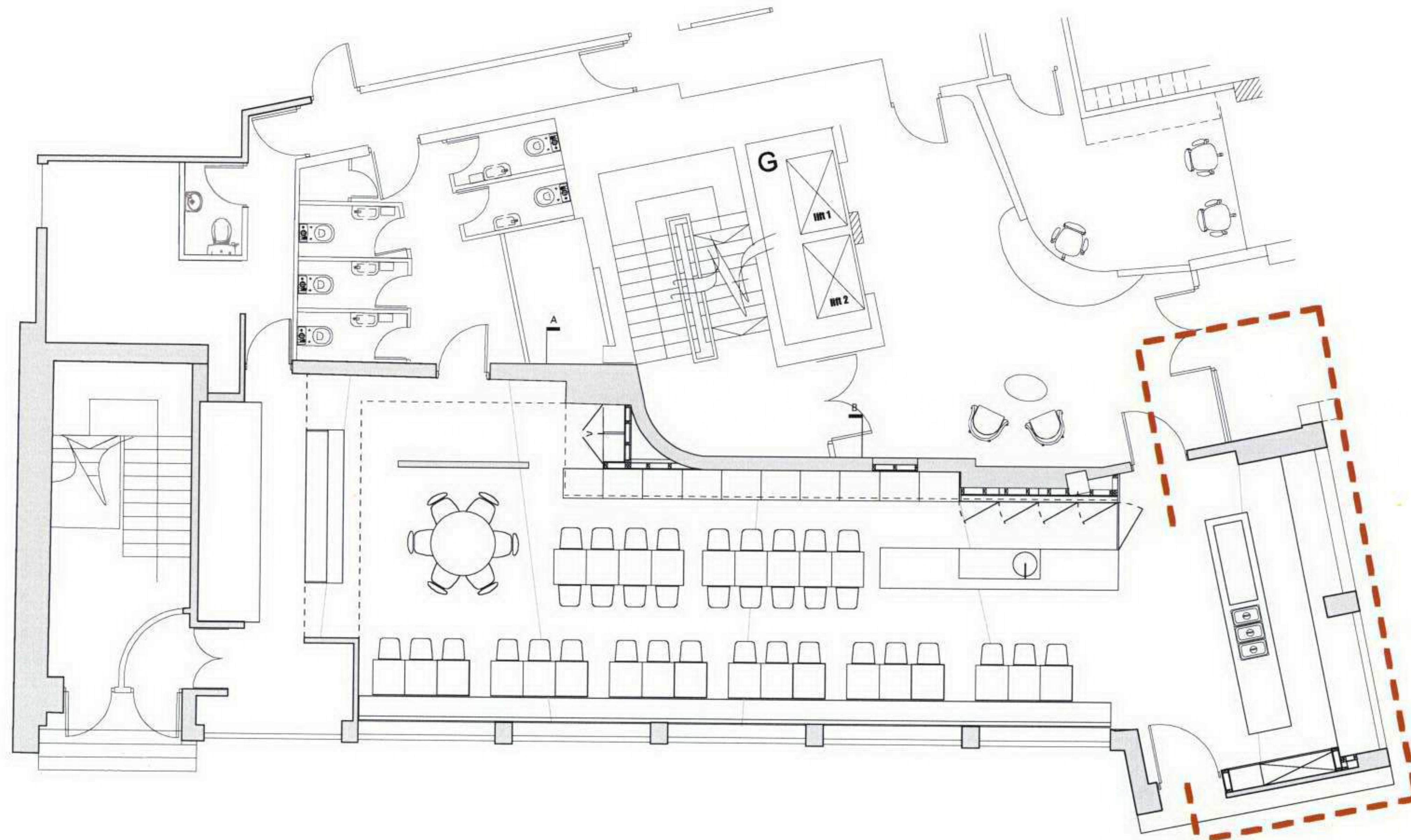

Disabled access was never considered in the original design of the corner entryway. As such, the perimeter of the building is constructed within half a metre of the property line. Given this existing condition, it is not possible to construct a proper ramp for disabled access at the main entry since it would overstep the property line of the existing site and impede on pedestrian traffic along the pavements of Gray's Inn Road and Swinton Street.

In order to work around this existing condition, we have accommodated for inclusive access through the entry of the main building along Gray's Inn Road. This access point is located within a few metres of the exterior restaurant entry and will be accessible during operating hours for both patrons and staff. For those passing through this doorway, we have designed a secondary entry to Acorn House which provides non-discriminative access in compliance with current DDA regulations. Our flooring system has been designed using a non-slip resin system to eliminate any vertical shifts in the floor plane that could disrupt access or create potential hazards.