Ordnance Survey®

Siteplan Data™

Produced 29 Aug 2006 from Ordnance Survey digital data and incorporating surveyed revision available at this date. © Crown Copyright 2006.

Reproduction in whole or in part is prohibited without the prior permission of Ordnance Survey.

Ordnance Survey and the OS symbol are registered trade marks and Siteplan a trade mark of Ordnance Survey, the national mapping agency of Great Britain.

20 0 20 40 60 80
Metres

N

Centre Coordinates: 527783 186211

National Grid sheet reference at centre of this Siteplan: TQ2786SE

Supplied by: Cullum and Nightingale A
Serial Number: 00000600

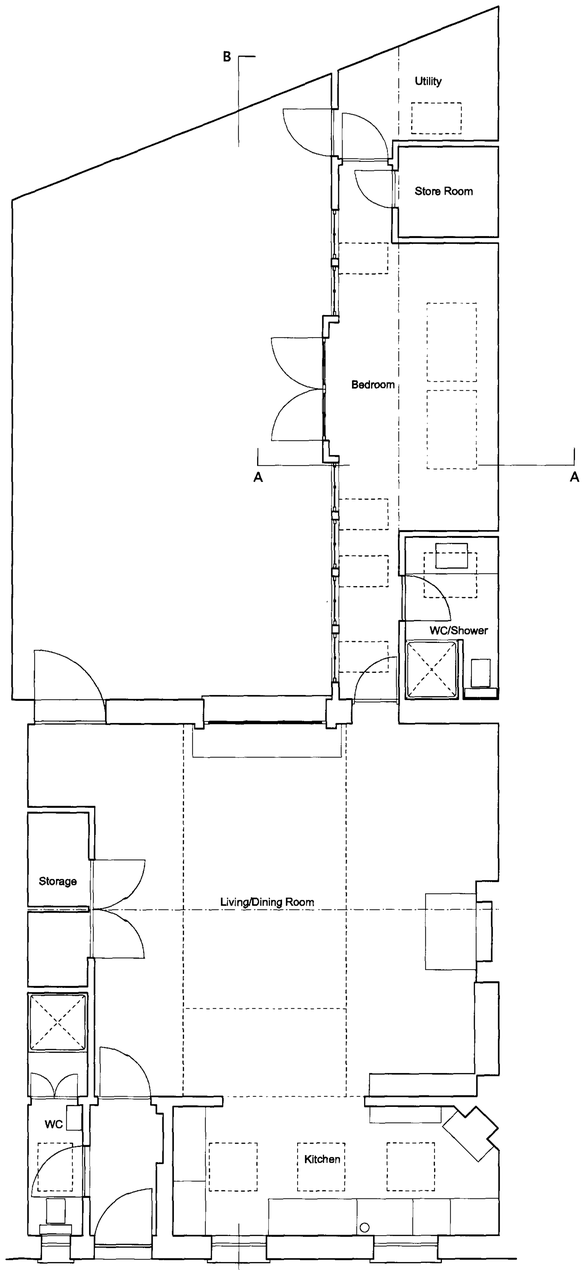

Ground Floor Plan

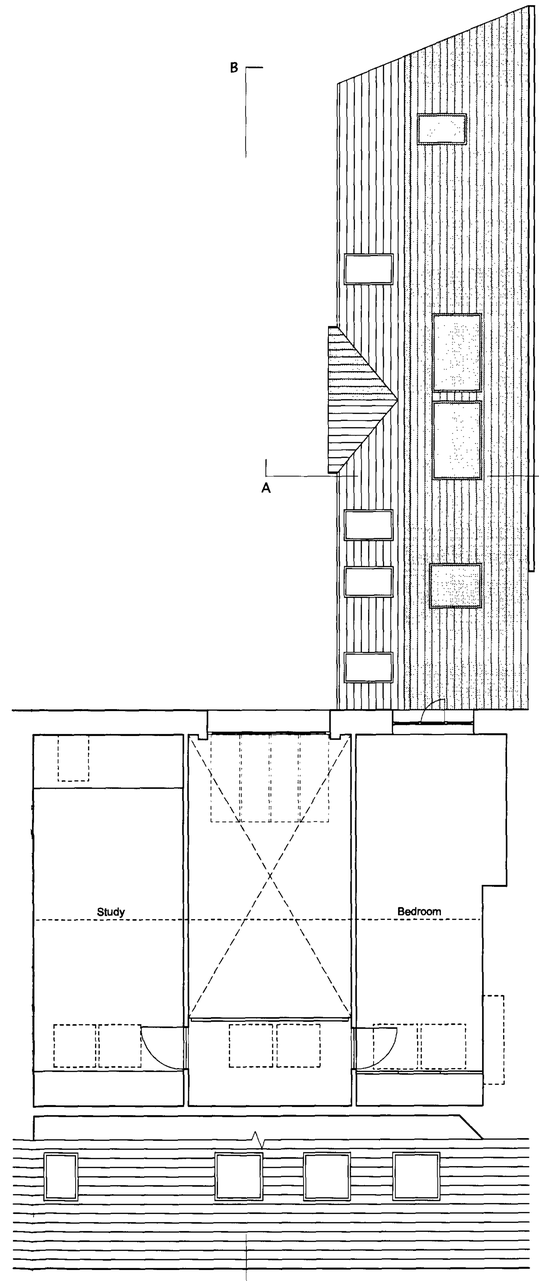

First Floor Plan

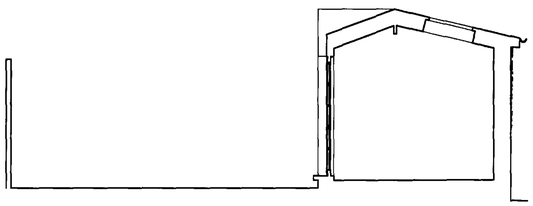

Section AA

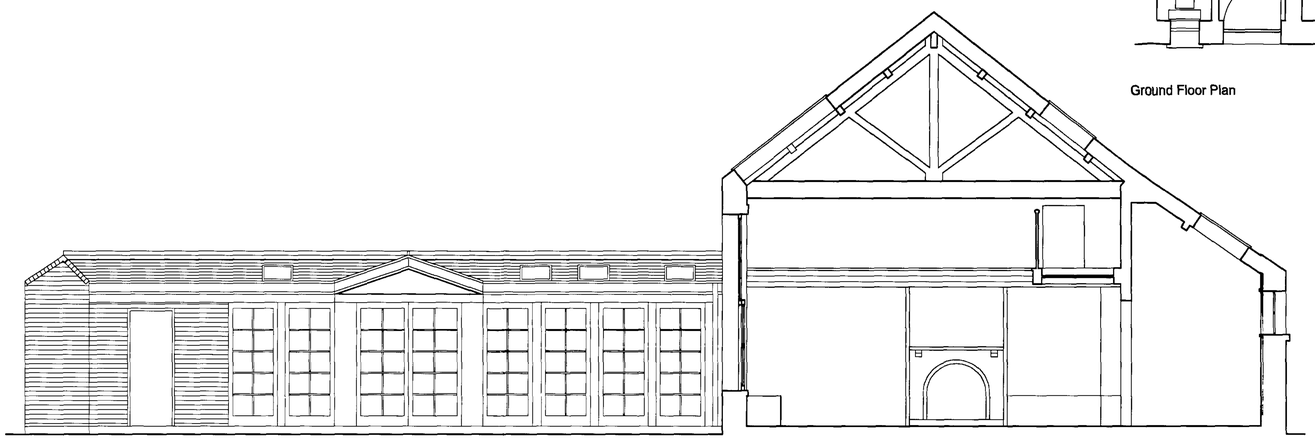

Section/Elevation BB

TOTAL VOLUME: 2663.4 cubic metres

REVISIONS				DRAWING TITLE			
				6 Mall Studios, London NW3			
				EXISTING BUILDINGS			
				Scale 1:50 @ A1		No. 2617_713_L003	
No.	Description	By	Date	Drawn JM	Checked	Date 23.08.06	

CULLUM AND NIGHTINGALE ARCHITECTS
61 JUDD STREET
LONDON WC1H 9QT
CullumNightingale.com
020 7383 4466
FAX 020 7383 4465

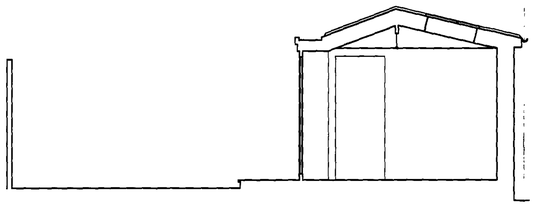

Section AA

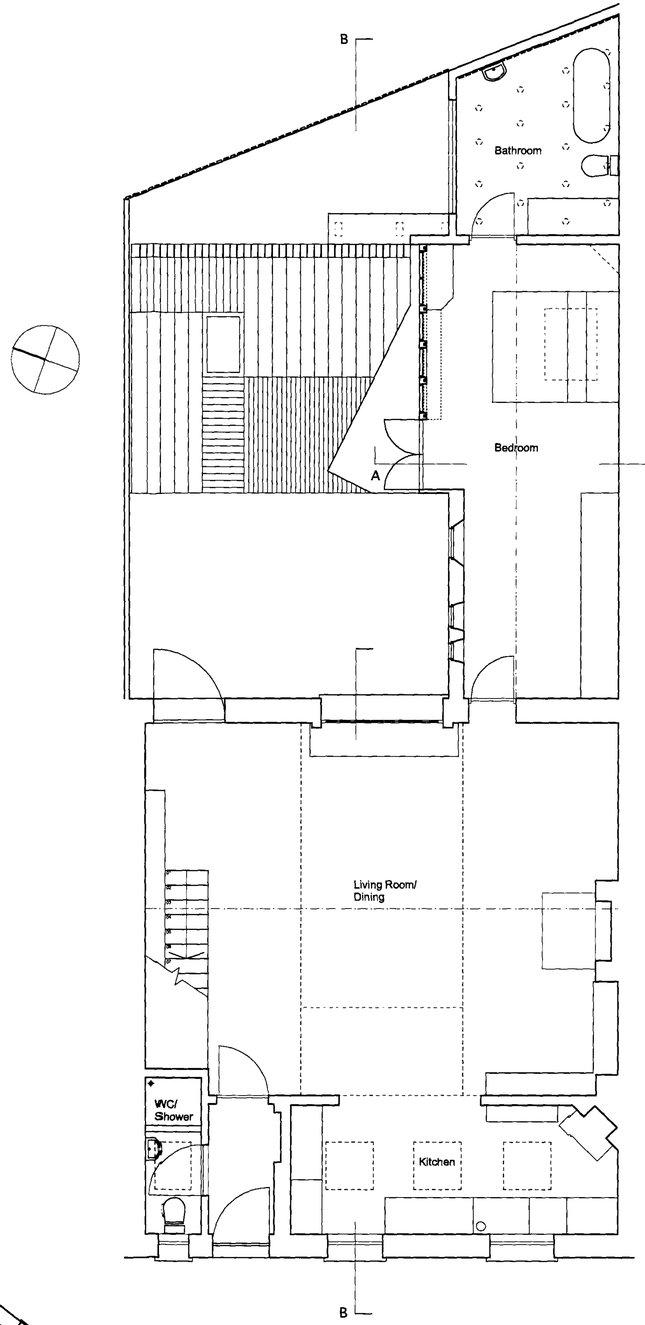

Ground Floor Plan

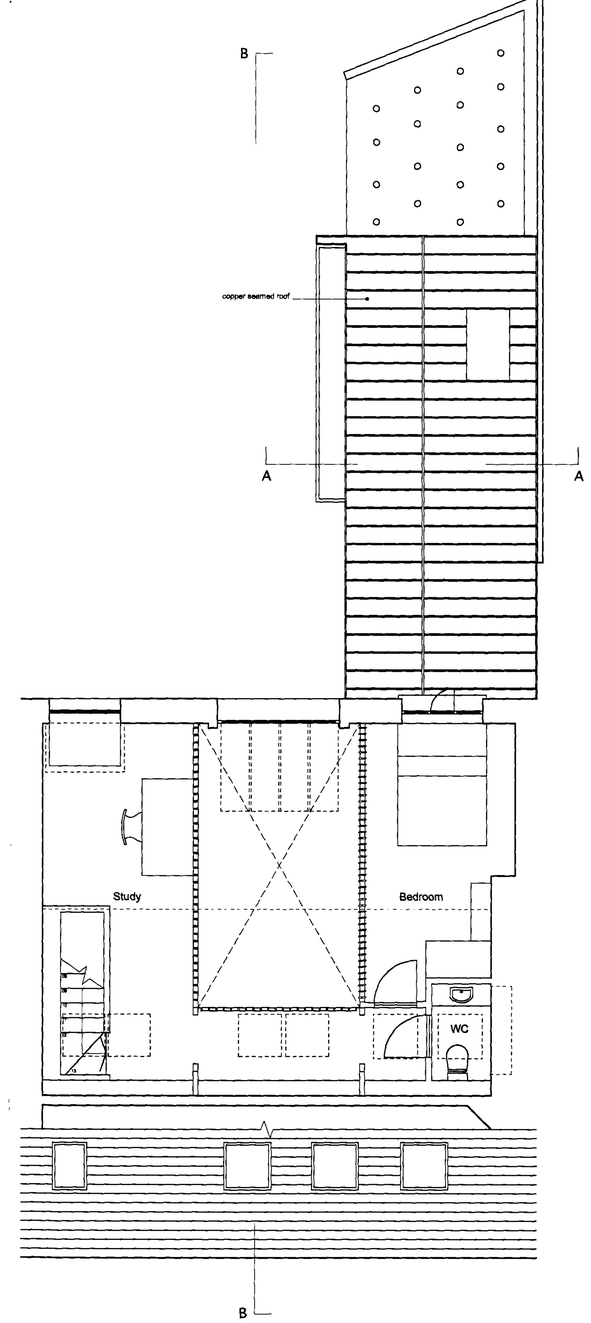

First Floor Plan

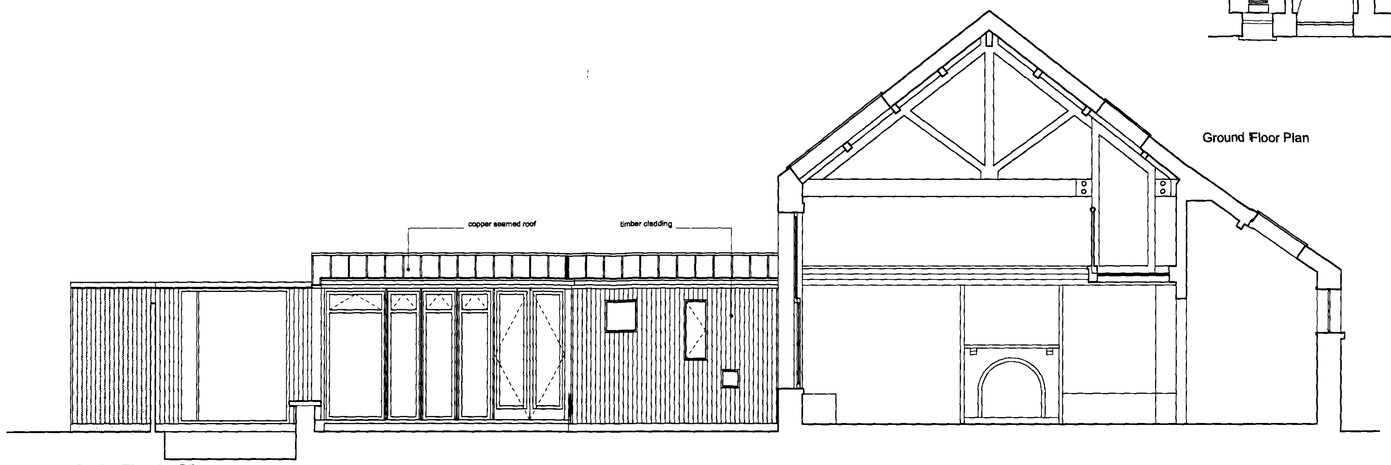

Section/Elevation BB

TOTAL VOLUME: 2658.7 cubic metres

REVISIONS				DRAWING TITLE			
				6 Mall Studios, London NW3			
				PROPOSED LAYOUT			
				Scale 1:50 @ A1	No. 2617_713_L002		
No.	Description	By	Date	Drawn JM	Checked	Date 24.08.06	

CULLUM AND NIGHTINGALE ARCHITECTS
51 JUDD STREET
LONDON WC1H 3QT
CullumNightingale.com
020 7383 4466
FAX 020 7383 4465