

EXISTING INTERNAL FINISHES SECOND FLOOR

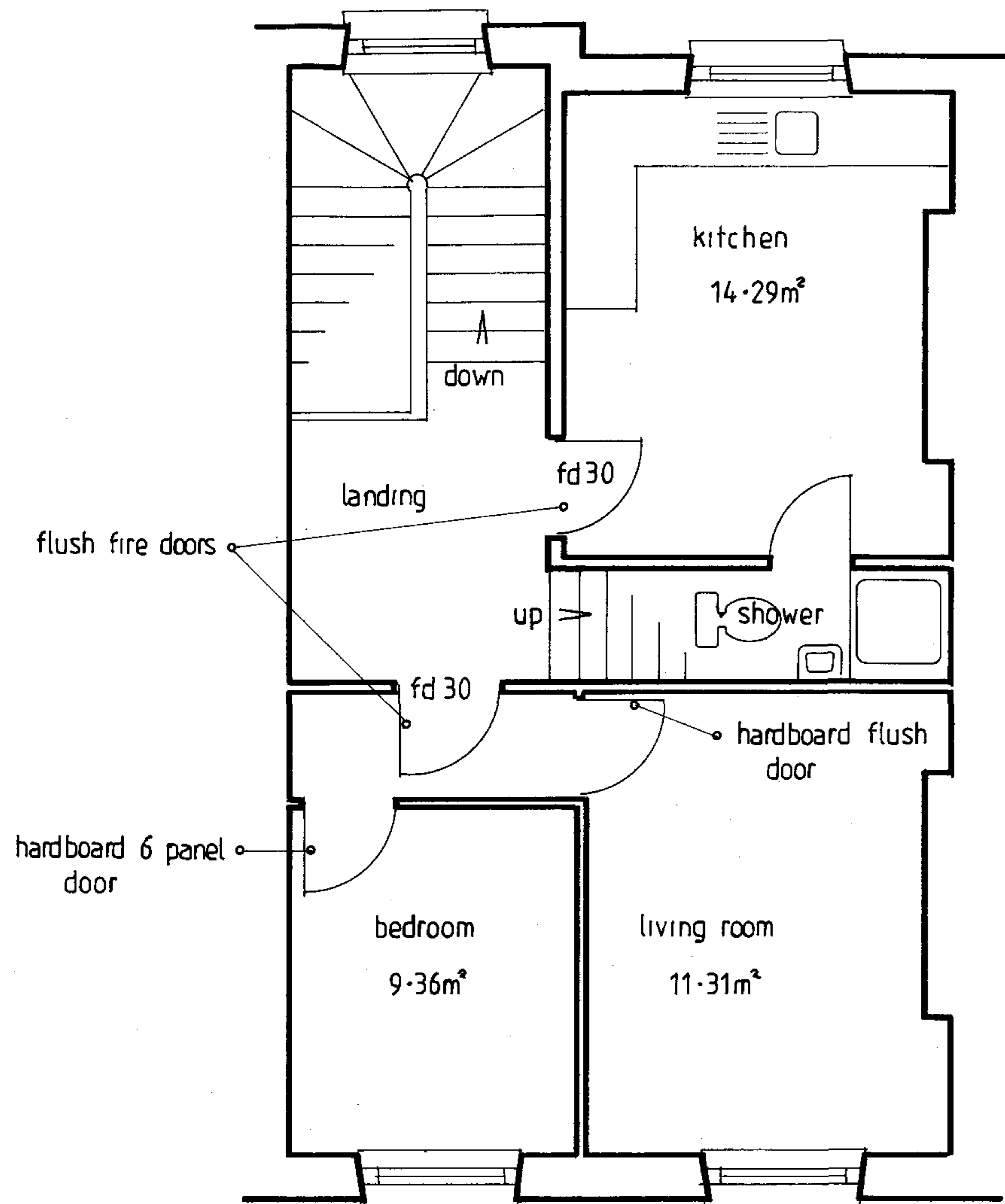

- | | |
|------------|--|
| KITCHEN | window box framed sash
ceiling tongued grooved and veed pine boarding
skirting odds with 150mm x 20mm square top and planted mouldings
doors flush hard board or ply
architrave 50mm x 20mm |
| LIVINGROOM | window box framed sash
ceiling flat plaster
cove 125mm half round
door flush hardboard
architrave 50mm x 20mm
skirtings part 350mm x 30mm and part square top 150mm x 25mm with 50mm x 20mm planted mouldings |
| BEDROOM | window box framed sash
ceiling flat plaster
cove 125mm half round
skirting 150mm x 25mm square top with 50mm x 20mm planted mouldings
door 6 panel hardboard
architrave 50mm x 20mm |

EXISTING SECOND FLOOR LAYOUT AT 16B REGENT SQUARE LONDON BOROUGH OF CAMDEN W C 1 H 8 H Z

scale 1:50
 drawn by CWM
 date 2.11.05
 drawing n° 02155
 copyright reserved
 01235862693

WM

EXISTING INTERNAL FINISHES FIRST FLOOR

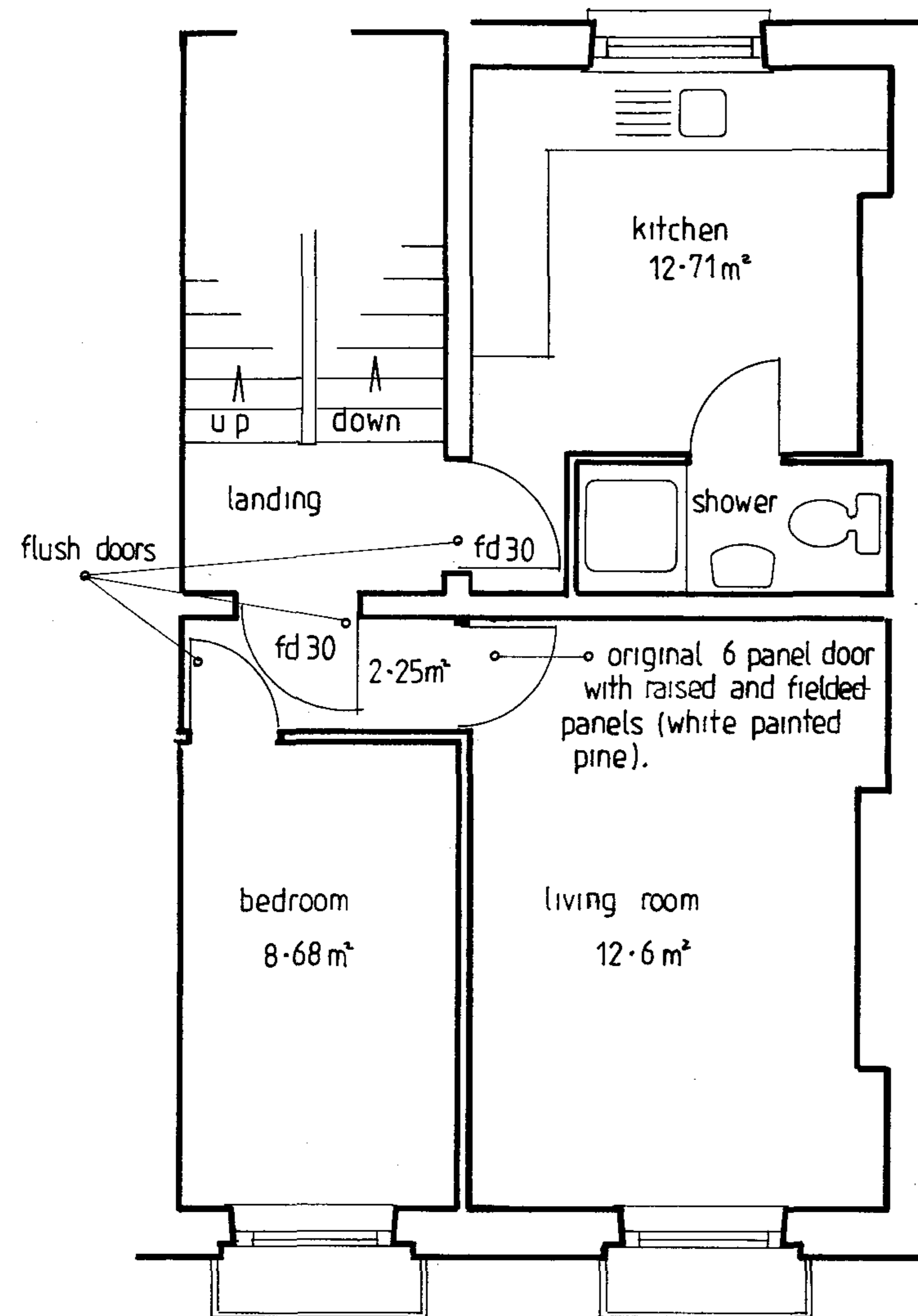

- KITCHEN** window box framed sash
ceiling flat plaster
cove 125mm half round
skirting 150mm x 25mm square top and part 350mm x 30mm
doors hardboard or ply flush
architrave part 50mm x 20mm and part 150mm x 35mm
- LIVINGROOM** box framed sash window
ceiling flat plaster
cove 125mm half round
skirting part 150mm x 25mm square top and odds
architrave odds 50mm x 25mm and part 150mm x 35mm
door 6 panel with double raised and fielded panels white painted pine
- BEDROOM** box framed sash window
ceiling flat plaster
cove half round 125mm
skirting part 150mm x 25mm square top (3 sides) and part 350mm x 30mm
architrave 50mm x 20mm
door flush hard board or ply

scale 1:50
drawn by CWM
date 2.11.05
drawing n° 02154
copyright reserved
01235862693

WM

EXISTING FIRST FLOOR LAYOUT AT 16 B REGENT SQUARE LONDON BOROUGH OF CAMDEN W C 1 H 8 H Z

EXISTING INTERNAL FINISHES THIRD FLOOR

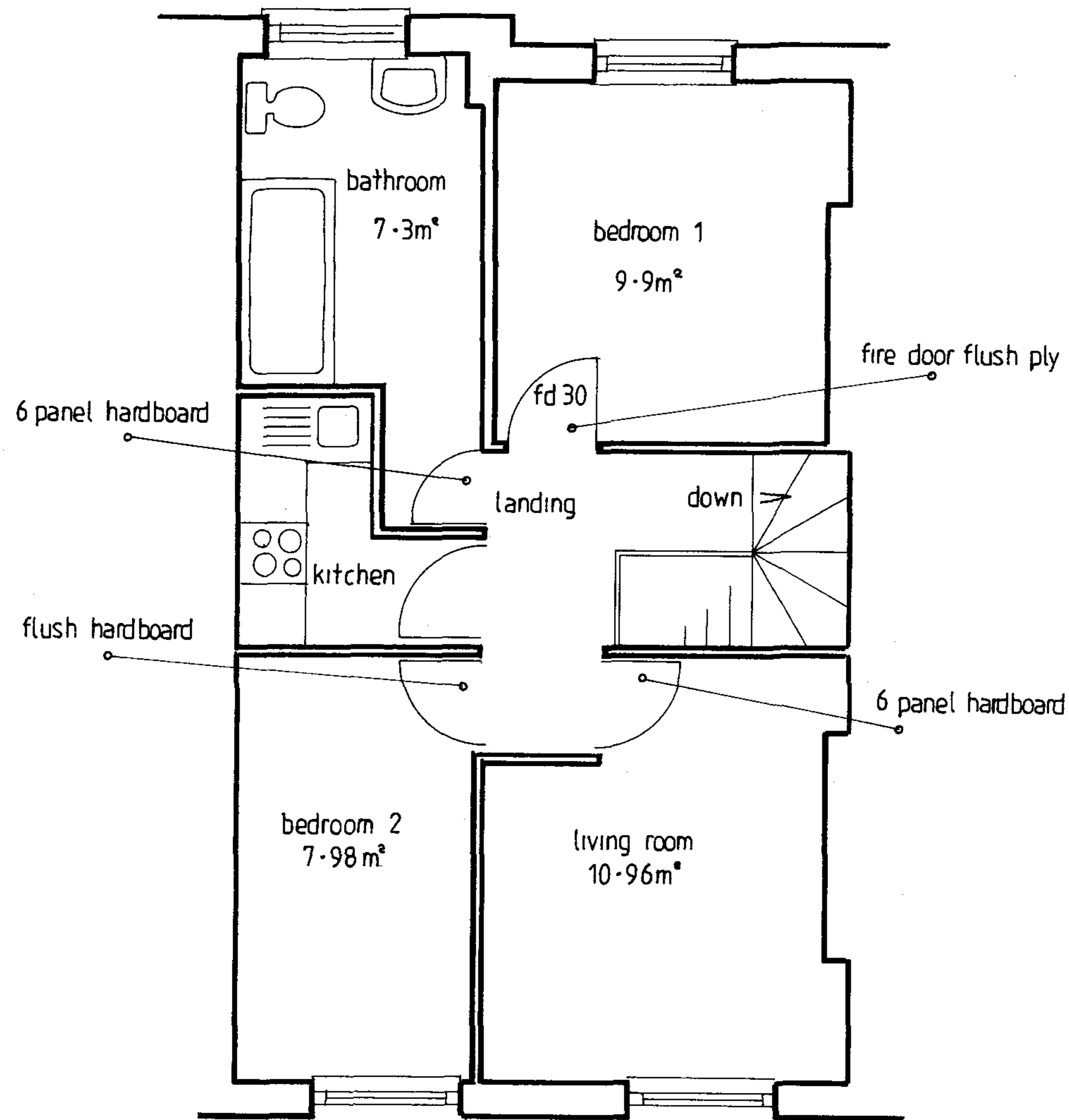

BEDROOM 1 window box framed sash (recent box sash)
 ceiling flat plaster
 cove 125mm half round
 door flush ply
 skirting 150mm x 25mm square top

LIVINGROOM window box framed sash
 ceiling flat plaster
 cove 125mm half round
 skirting 150mm x 25mm square top
 door 6 panel hardboard

BEDROOM 2 box framed sash window
 ceiling flat plaster
 cove 125mm half round
 skirting square top
 door flush hardboard

BATHROOM box framed sash window
 ceiling flat plaster
 cove 125mm half round
 skirting 150mm x 25mm square top
 door 6 panel hardboard

KITCHEN ceiling tongued, grooved and veed pine boarding
 skirting 150mm x 25mm square top
 door flush hardboard

EXISTING THIRD FLOOR LAYOUT AT 16B REGENT SQUARE LONDON BOROUGH OF CAMDEN W C 1 H 8 H Z

scale 1 : 50
 drawn by CWM
 date 3 . 11 . 05
 drawing n° 01256
 copyright reserved
 01235862693

WM