

SUBJECT TO SITE SURVEY AND ALL RELEVANT STATUTORY AUTHORITY APPROVALS.

	Project:		Drawing:		Job No:	3178
	85A REDINGTON ROAD		BASEMENT FLOOR PLAN AS EXISTING		Drg.No:	500
Scale:	1:100	Date:	18:09:2004	Drawn:	DKC	CAD Ref: 3178-500.dwg

2<sup>nd</sup> Floor Lincoln House, Waterside Court  
Neptune Close, Medway City Estate  
Rochester Kent ME2 4NZ

Telephone: (07831) 420630  
Fax: (0870) 0053518

*Keith Day Limited*

CHARTERED ARCHITECTS



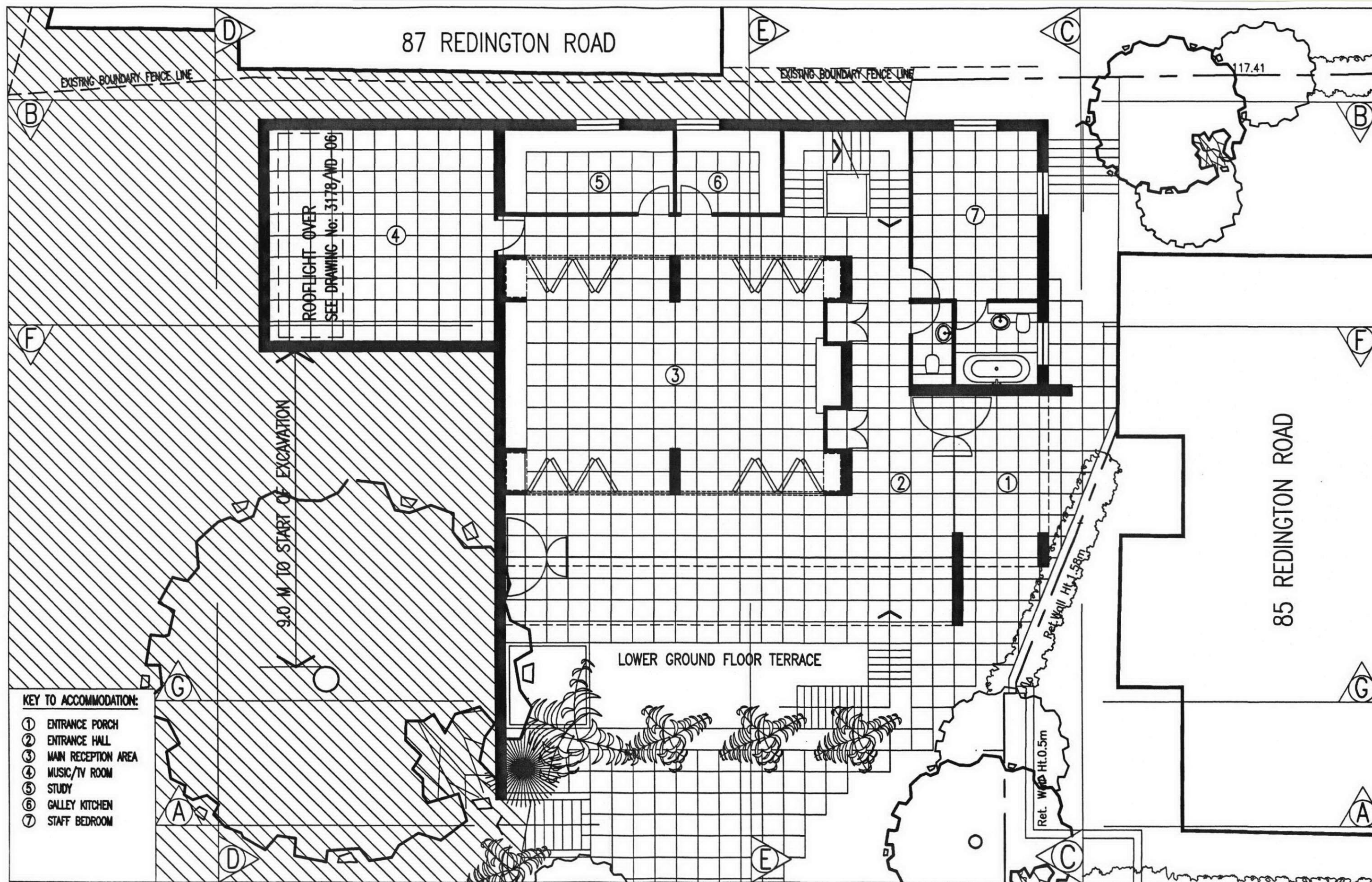

SUBJECT TO SITE SURVEY AND ALL RELEVANT STATUTORY AUTHORITY APPROVALS.

	Project:		Drawing:		Job No:	3178
	85A REDINGTON ROAD		GROUND FLOOR PLAN AS EXISTING		Drg.No:	501
Scale:	1:100	Date:	18:09:2004	Drawn:	DKC	CAD Ref: 3178-501.dwg

2nd Floor Lincoln House, Waterside Court  
Neptune Close, Medway City Estate  
Rochester Kent ME2 4NZ

Telephone: (07831) 420630  
Fax: (0670) 0053618

*Keith Day Limited*

CHARTERED ARCHITECTS



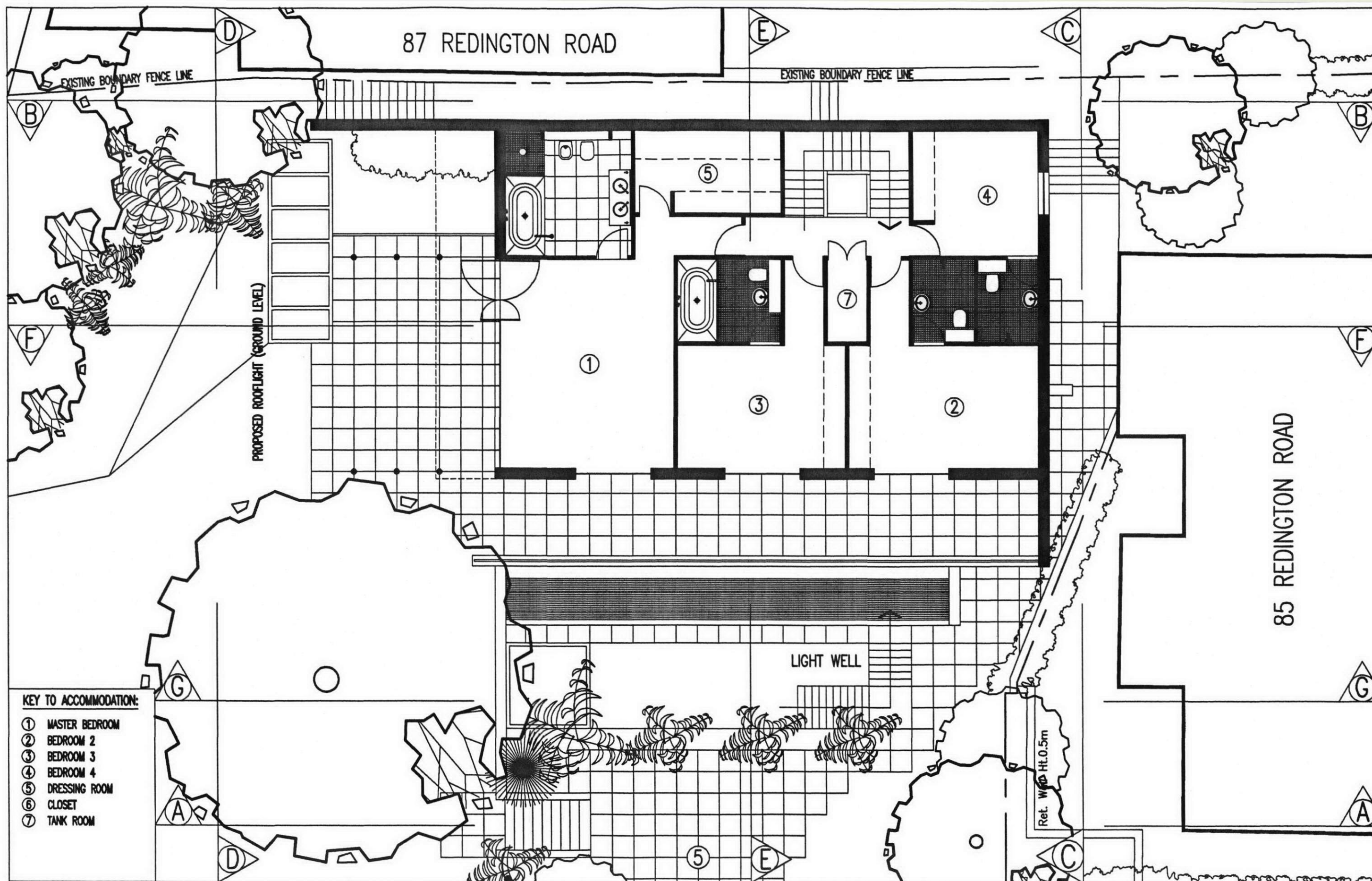

SUBJECT TO SITE SURVEY AND ALL RELEVANT STATUTORY AUTHORITY APPROVALS.

	Project:			Drawing:		Job No:
	85A REDINGTON ROAD			FIRST FLOOR PLAN		3178
				AS EXISTING		Drg.No:
	Scale:	1:100	Date:	18:09:2004	Drawn:	DKC
						CAD Ref:
						3178-502.dwg

2nd Floor Lincoln House, Waterside Court  
Neptune Close, Medway City Estate  
Rochester Kent ME2 4NZ

Telephone: (07831) 420638  
Fax: (0670) 0053618

*Keith Day Limited*

CHARTERED ARCHITECTS



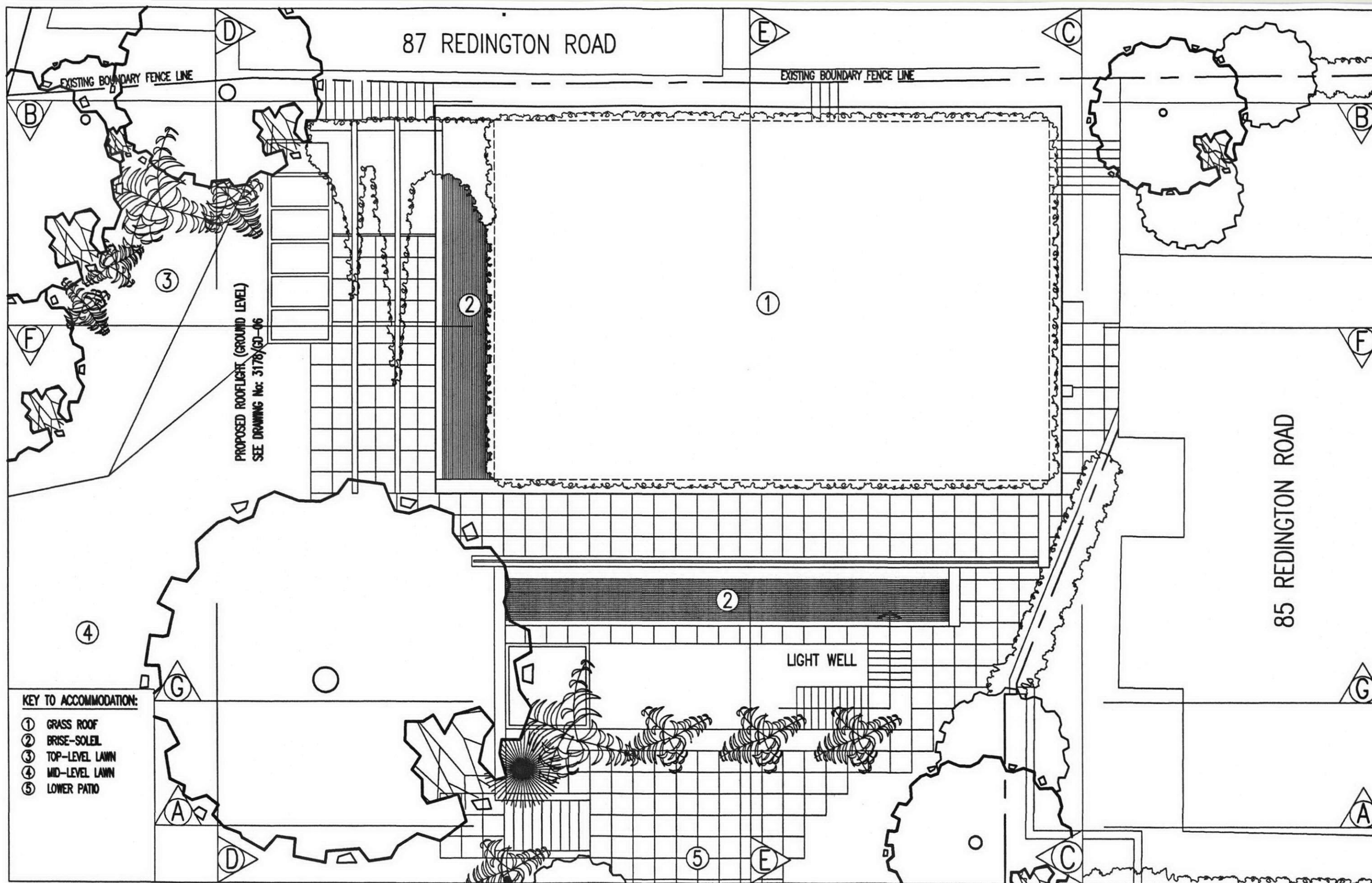

SUBJECT TO SITE SURVEY AND ALL RELEVANT STATUTORY AUTHORITY APPROVALS.

	Project:		Drawing:		Job No: 3178	
	85A REDINGTON ROAD		ROOF PLAN AS EXISTING		Drg.No: 503	
	Scale: 1:100		AS EXISTING		CAD Ref: 3178-503.dwg	
	Date: 18:09:2004		Drawn: DKC			

2<sup>nd</sup> Floor Lincoln House, Waterside Court  
Neptune Close, Medway City Estate  
Rochester Kent ME2 4NZ

Telephone: (07831) 420630  
Fax: (0670) 0053618

*Keith Day Limited*

CHARTERED ARCHITECTS