HAINE & Co.
ARCHITECTURAL DESIGN
PROJECT MANAGEMENT
CHARTERED SURVEYORS

ENV 4TH POST ROOM
23 OCT 2006
LOG RECEIVED

Kiran Chauhan
Planning, Development Control
Environmental Department
Camden Town Hall
London Borough of Camden
Argyle Street Entrance
Euston Road
London WC1H 8ND

20th October 2006

Dear Ms. Chauhan,

Re: 20 St. Marks Crescent, NW1 2006/4179/INV

Thank you for meeting me on site today; as promised I attach 3 copies of the amended drawing showing the casement windows to be glazed with a single pane rather than with the previously shown glazing beads forming 4 panes.

I trust this is now acceptable and look forward to receiving the approval document.

Yours Sincerely,

Rob Haine MRICS

2006/4179/PR1

HAINE & CO LTD. SUITE 8, 46 CRAWFORD STREET, LONDON, W1H 1JU
TEL: 020 7724 0800 • FAX: 020 7724 0718 • EMAIL: robhaine@btconnect.com • WEB: www.haineco.com
VAT No: 657230537 COMPANY REGISTRATION 5405196

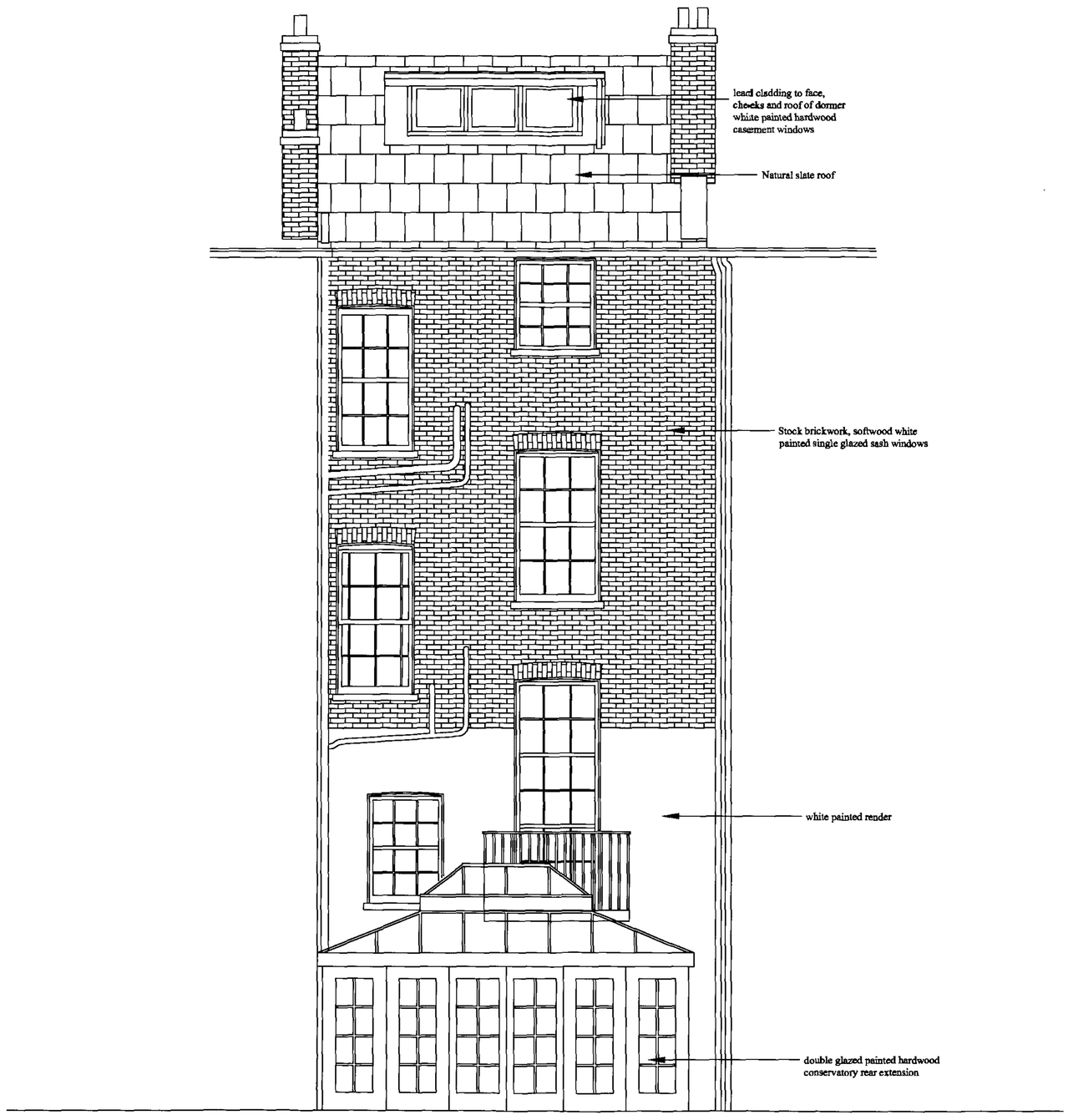

Rear Elevation

2006/4179/PR

2006/4179/PR1

Revisions: A 20/10/06 glazing bars omitted	**Date: 14/08/06** **Haine & Co. Ltd. 020 7724 0800**	**Scale: 1/50** **Drawing: 06/08/04**