

## Swanepoel, Marilet

---

**From:** Kyriakos Katsaros [kyriakos@antarchitecture.com]  
**Sent:** 03 October 2006 15:29  
**To:** Swanepoel, Marilet  
**Cc:** Will Greig  
**Subject:** Re: Ant156/B ooze - adv. consent app. 2006/3442/A

Marilet,

Please find attached our revised drawing *Ant 156/08 revC* showing the projecting sign re-located below the console as requested.

Kind regards,

Kyriakos

----- Original Message -----

**From:** Swanepoel, Marilet  
**To:** Kyriakos Katsaros  
**Sent:** Tuesday, October 03, 2006 10:11 AM  
**Subject:** RE: Ant156/B ooze - adv. consent app. 2006/3442/A

Hi Kyriakos,

thank you for the photographs.

The size of the projecting sign is acceptable, however, it is considered that the position below the console would be much more sympathetic to the existing shopfront.

Would you please email me a revised front elevation so that I can recommend the scheme for approval.

Kind Regards,  
Marilet

-----Original Message-----

**From:** Kyriakos Katsaros [mailto:kyriakos@antarchitecture.com]  
**Sent:** 03 October 2006 09:57  
**To:** Swanepoel, Marilet  
**Subject:** Ant156/B ooze - adv. consent app. 2006/3442/A

Dear Marilet,

Following our telephone conversation earlier today please find attached two photos of the signage that has now been installed at 62 Goodge Street.

As you can see the projecting sign matches the adjacent "Flight Centre" one both in size and height off the pavement level. However if you would wish for it to be lowered could you please let us know by this Thursday morning as the contractor is now due to hand over the site on Friday 06/10/2006 at 9:00AM

Kind Regards,

Kyriakos Katsaros

Project Ref: ANT 156/B

---

**Antarchitecture** Unit 7, Waterside, 44-48 Wharf Road, London N1 7UX  
Tel: 020 7253 6225 | Fax: 020 7253 7225 | [www.antarchitecture.com](http://www.antarchitecture.com)

2006/ 34 42/ A

03/10/2006

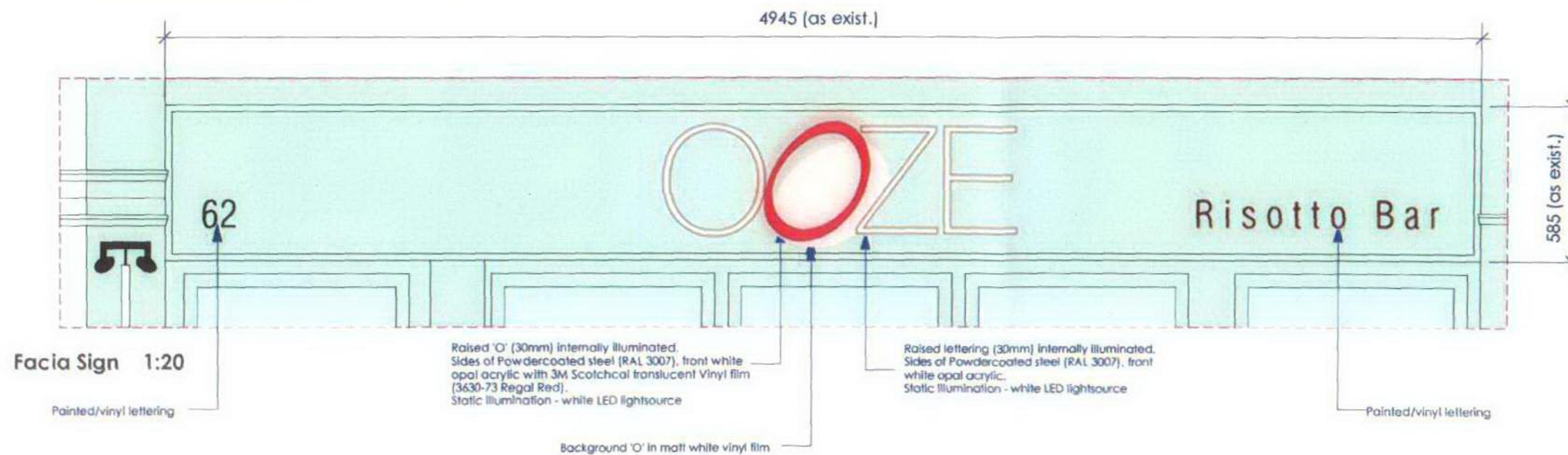

2006/ 34 42/ A



Unit 7, Waterside  
44-48 Wharf Road  
London N1 7UX  
Tel: 020 7253 6225  
Fax: 020 7253 7225  
info@antarchitecture.com

1. Do not scale dimensions off drawing.  
2. Check all dimensions on site before fabrication.  
3. Report all errors or omissions to Antarchitecture.  
4. This drawing is protected under copyright and it shall not be reproduced in part or whole without prior expressed permission of Antarchitecture.  
5. Materials and workmanship shall be in accordance with all current British Standards & Codes of practice / Statutory Authorities & Manufacturers recommendations / specifications.

Rev	Note	Date	By	Check
A	Minor amendments	02/06		
B	Signage Details added	20/07		
C	Projecting sign lowered	03/10		

Do Not Scale

Drawn Project: OOZE 62 Goodge St. W1

Drawing - Proposed Elevation & Signage

Drwg No. - ANT - 156/08

Scale as noted Date 31/05/2006 Revision - C