FLOOR AREAS	
FLAT 1	77.9 mts²
FLAT 2	46.8 mts²
FLAT 3	94.2 mts²
FLAT 4	58.3 mts²
FLAT 5	93.0 mts²
VERTICAL CYCLE STORAGE	
BIN STORAGE	

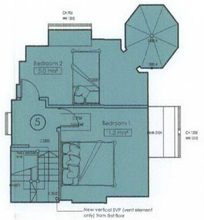

Fourth Floor Plan

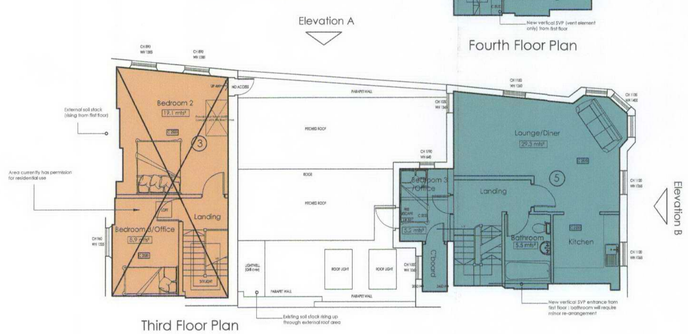

Third Floor Plan

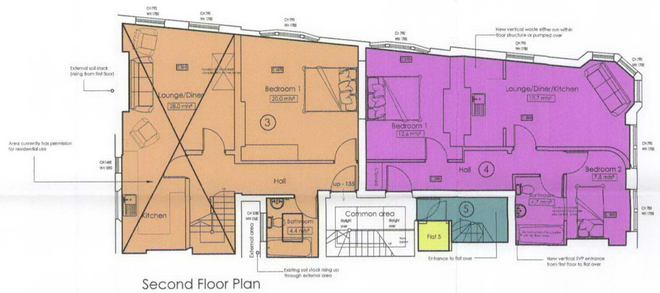

Second Floor Plan

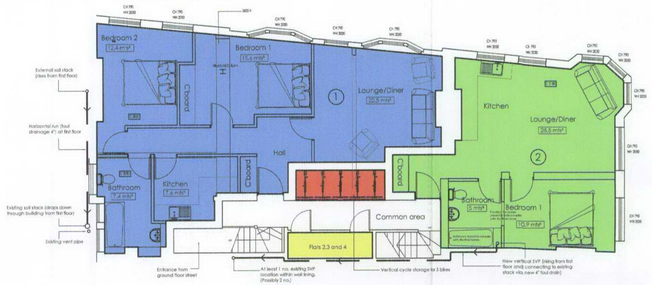

First Floor Plan

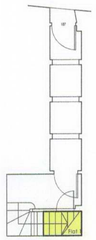

Ground Floor Plan

Park Way Elevation
Elevation A
(All external finishes are to remain as existing)

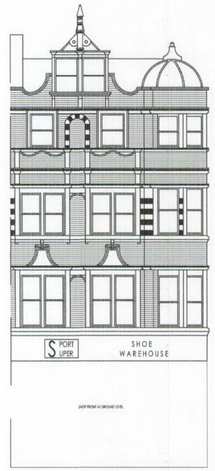

Camden High Street Elevation
Elevation B
(All external finishes are to remain as existing)

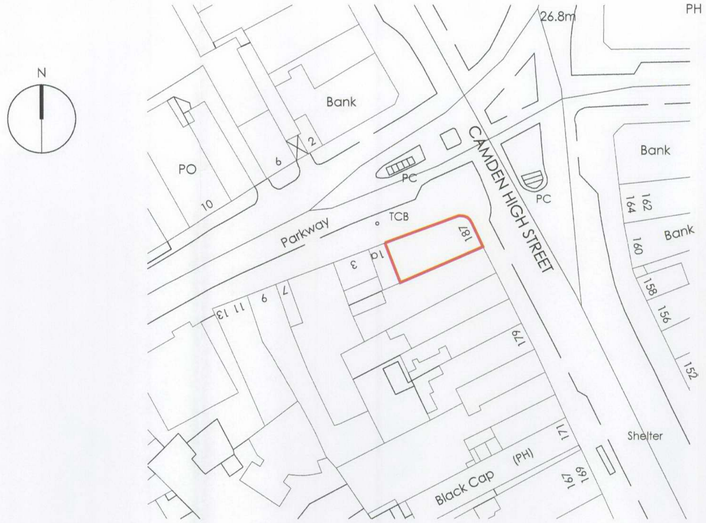

Location Plan
Scale 1:500

All dimensions to be verified on site by Main Contractor before the start of any shop drawings or work whatsoever either on their own behalf or that of sub-contractors.

Report any discrepancies to the Contract Administrator at once.

This drawing is to be read with all relevant Architect's and Engineer's drawings and other relevant information.

© Ingleton Wood LLP

LEGEND: DO NOT SCALE

Drawn:	Date:	Description:	Drw:	Chk:
B	10.11.06	Bin/cycle stores added	LS	SN
A	21.09.06	Option 2 removed	LS	SN

2006/4575/PR1

Ingleton Wood

a multi-disciplinary practice of:
- architects
- building surveyors
- quantity surveyors
- building services consultants

434 The London Fruit & Wool Exchange • Brushfield St • London • E1 6EX
T: 0207 377 0301 • F: 0207 377 0401 • www.ingletonwood.co.uk
Ingleton Wood LLP trading as Ingleton Wood. Reg no. OC306372. Partners are members of the LLP.
London • Billericay • Brentwood • Colchester • Norwich • Oxford • Peterborough

Project:
187 Camden High Street - 1/1A Parkway
Conversion of Existing Property

Drawing Title:
Proposed Plans & Elevations

Client:
Legal & General

Drawn:	Checked:	Date:	Scale:	Paper Size
LS	-	04.08.06	1:100	A1

Job no.	Dwg. no.	Revision	
81567	201	B	● Preliminary ○ Design ○ Tender ○ Contract ○ Working

L:\Files\Jobs\80000-89999\81567 187 Camden High Rd\Drawings\200 Series\81567-2018.dwg