NOTE:
All mechanical and electrical information shown on this drawing is indicative only. Contractor to accept responsibility for the design of all air-handling, electrical, plumbing and drainage systems.

031.01 rev B Proposed Rear Elevation (Terrace) 1:50

CONSTRUCTION ISSUE

Revisions.
Revision B - 061019 - Construction setting out
Revision A - 090919 - Rear double doors omitted. Revised to sliding doors.

Note.
Do not scale from this drawing. All dimensions to be checked on site by the contractor and to be his responsibility.

hüt architecture
Studio 2.08
The Tea Building
56 Shoreditch High Street
London E1 6JJ
T 020 7729 3899
F 020 7012 1199
E info@hutarchitecture.com

Job: 36-40 Maple Street
Job No: H176
Level: n/a
Drawing: Proposed Rear Elevation (Terrace)
Scale: 1:50@A1 1:100@A3
Drawing No: 031
Revision: B

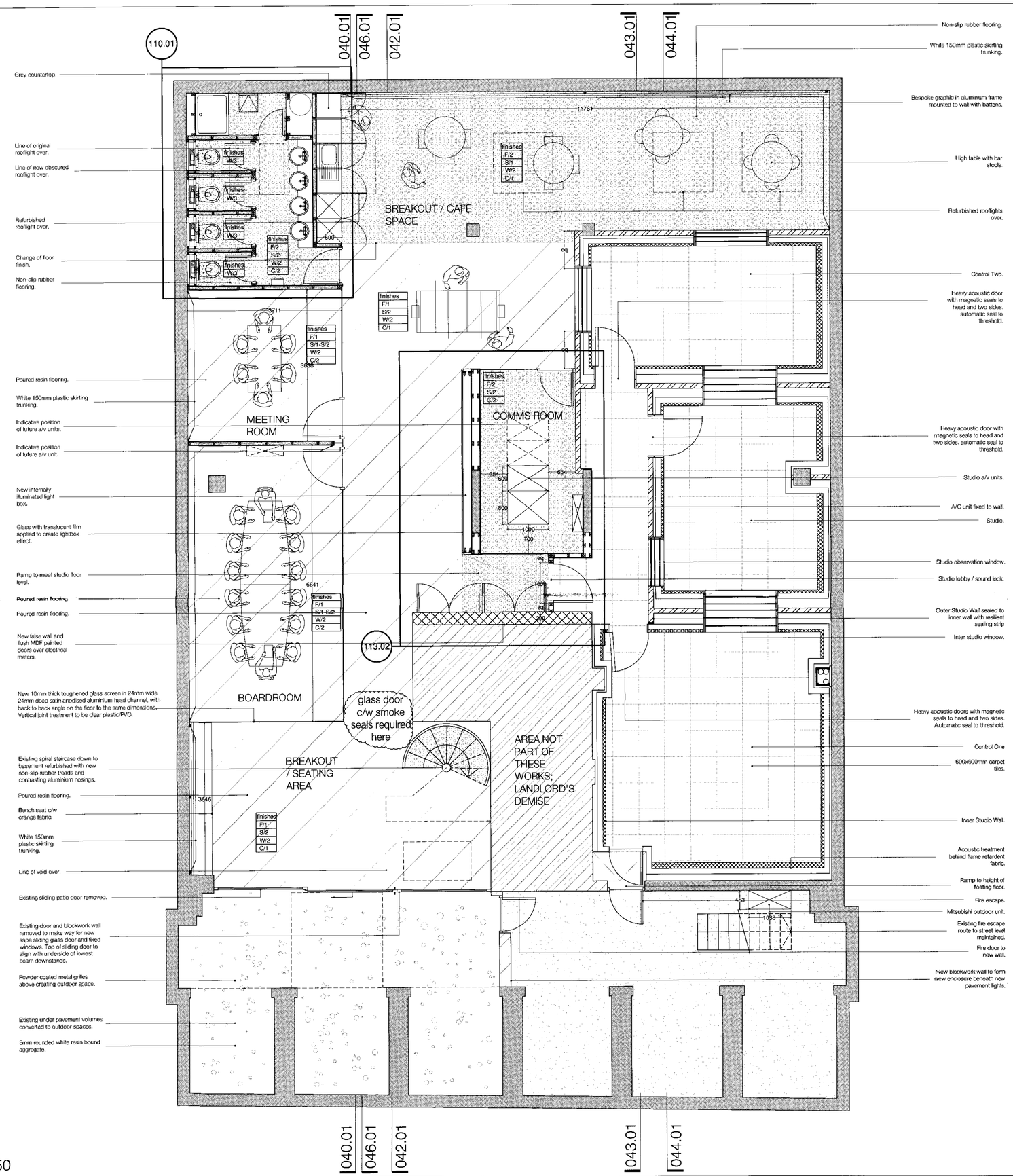

009.01 rev E Proposed Basement Plan 1:50

NOTE:
All mechanical and electrical information shown on this drawing is indicative only. Contractor to accept responsibility for the design of all air-handling, electrical, plumbing and drainage systems.

N

FINISHES SCHEDULE

* F/1 - POURED RESIN FLOOR- 2MM
COLOUR : 502
REF: SOLIDTOP 550 [requested sample]
SUPPLIER: STRATUM RESIN FLOORING LTD
TEL: +44 (0) 870 770 4316

* F/2 - RUBBER FLOORING - SUP RESISTANT, ROUND STUD DESIGN -3MM
COLOUR: GRAVITY ?
REF: KINETICS K2 KONVEX
SUPPLIER: JAYMART RUBBER AND PLASTICS LIMITED
TEL: +44 (0)1313 864926

* F/3 - 600X 600MM CARPET TILES-
COLOUR: ?
REF:
SUPPLIER: MILLIKEN
TEL: +44 (0)1313 864926

* F/4 -ENTRANCE MATTING
COLOUR: NATURAL COIR
REF:
SUPPLIER: JAYMART
TEL:

* F/5 -[EXTERNAL] HARDWOOD TIMBER DECKING
COLOUR: ?
REF:
SUPPLIER:
TEL:

* S/1 - SKIRTING TRUNKING

* S/2 - WHITE PAINTED MDF

* W/1 - EXPOSED BRICK

* W/2 - WHITE EMULSION

* W/3 - ORANGE PAINT

* C/1 - PAINTED EXPOSED CONCRETE

* C/2 - WHITE EMULSION PAINTED FALSE PLASTERBOARD CEILING

CONSTRUCTION ISSUE

Revisions:
Revision C - 061117 - PAVEMENT LIGHTS REVISED TO METAL GRILLE - NOW A/C UNIT FITTED TO FRONT ELEVATION.
Revision D - 061219 - COMMS ROOM REVISED AS PER CLIENT'S INSTRUCTION, BAR AREA REVISED TO HIGH TABLES AND STOOLS, MEETING ROOM AND WOMENROOM FLOOR FINISH HUSHULD, STORAGE WALL REDRIED TO PLASTERBOARD WALL, WC CUBICLE WALL TIMBER REDRIED, UNDER PAVEMENT SEATING REMOVED
Revision D - 090429 - COMMS ROOM & WCS AMMENDED
Revision B - 090220 - AMMENDED LAYOUTS
Revision A - 1 HUT ARCHITECTURE, DEMOLITION LAYOUTS

Note.
Do not scale from this drawing. All dimensions to be checked on site by the contractor and to be his responsibility.

hut architecture
Studio 2.06
The Tea Building
56 Shoreditch High Street
London E1 6JJ
T 020 7729 3699
F 020 7012 1199
E info@hutarchitecture.com

Job: 36-40 Maple Street
Job No: H176
Level: Basement
Drawing: Proposed Plan
Scale: 1:50@A1 / 1:100@A3
Drawing No: 009
Revision: E

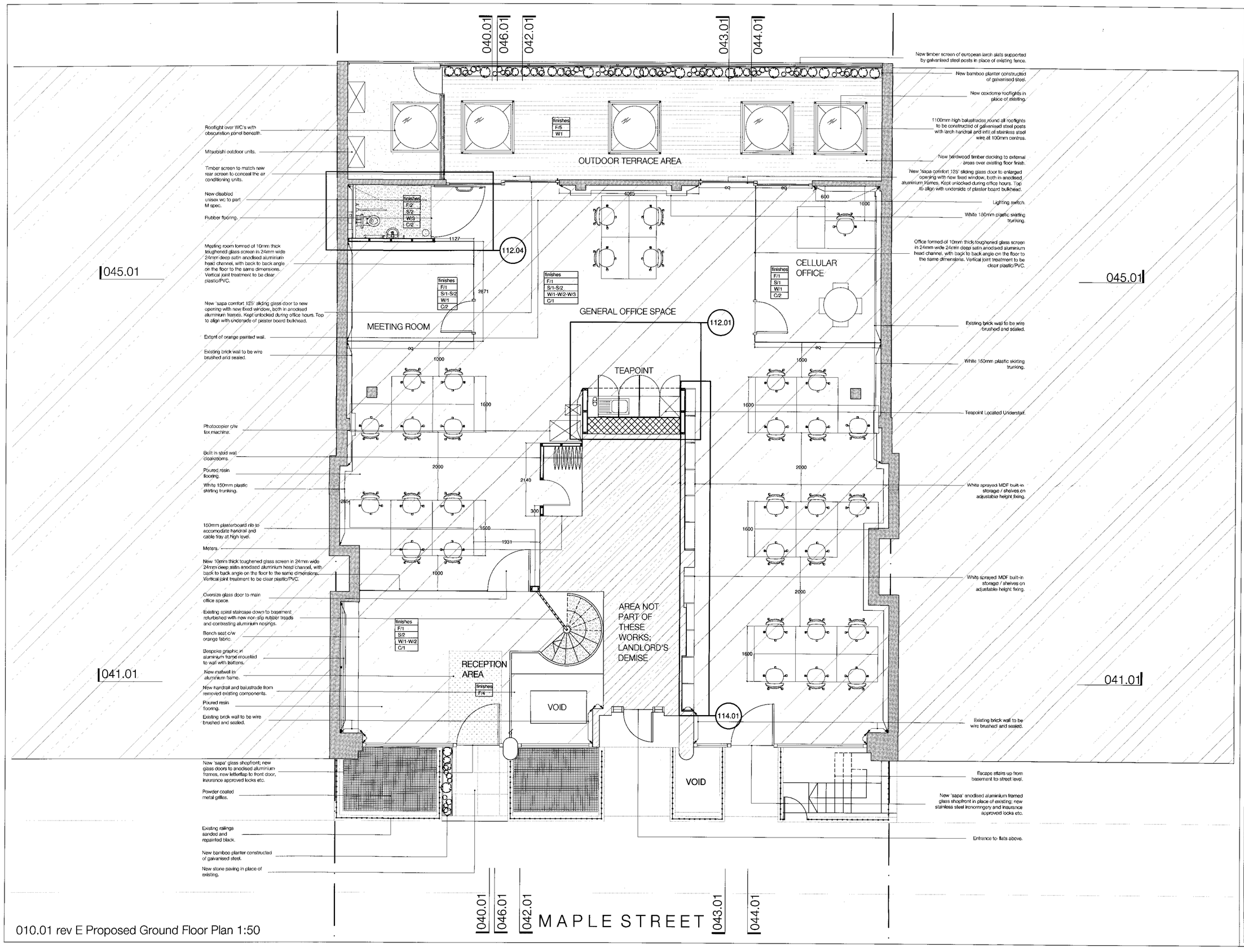

010.01 rev E Proposed Ground Floor Plan 1:50

NOTE:
All mechanical and electrical information shown on this drawing is indicative only. Contractor to accept responsibility for the design of all air-handling, electrical, plumbing and drainage systems.

N

FINISHES SCHEDULE

* F/1 - POURED RESIN FLOOR- 2MM
COLOUR : 502
REF: BOUIDTOP 550 [requested sample]
SUPPLIER: STRATUM RESIN FLOORING LTD
TEL: +44 (0) 870 770 4316

* F/2 - RUBBER FLOORING - SLIP RESISTANT, ROUND STUD DESIGN -3MM
COLOUR: GRAVITY ?
REF: KINETICS K2 KONVEX
SUPPLIER: JAYMART RUBBER AND PLASTICS LIMITED
TEL: +44 (0)1313 864926

* F/3 - 600X 600MM CARPET TILES-
COLOUR: ?
REF:
SUPPLIER: MILLIKEN
TEL: +44 (0)1313 864926

* F/4 -ENTRANCE MATTING
COLOUR: NATURAL COIR
REF:
SUPPLIER: JAYMART
TEL:

* F/5 -[EXTERNAL] HARDWOOD TIMBER DECKING
COLOUR: ?
REF:
SUPPLIER:
TEL:

* S/1 - SKIRTING TRUNKING

* S/2 - WHITE PAINTED MDF

* W/1 - EXPOSED BRICK

* W/2 - WHITE EMULSION

* W/3 - ORANGE PAINT

* C/1 - PAINTED EXPOSED CONCRETE

* C/2 - WHITE EMULSION PAINTED FALSE PLASTERBOARD CEILING

CONSTRUCTION ISSUE

Revisions:
Revision P - 061107 - PARAPET LIGHTS REVISED TO METAL GRILLE.
Revision O - 061106 - TERRACE GATE REMOVED, TERRACE BENCH SEATING REMOVED, MEETING ROOM, CELLULAR OFFICE AND TEAPOINT FLOOR FINISH REVISED, PART WALL FINISH REVISED, MATWELL SETTING OUT REVISED TO ACCOMODATE NEW DRAWING.
Revision G - 090406 - TEAPOINT, DRAIN FITS WC & ENTRANCE DOORS AMENDED.
Revision H - 090406 - AMENDED LAYOUTS.
Revision A - REVISED FLOOR FINISHES, DETAILED CHANGES TO LAYOUTS.

Note:
Do not scale from this drawing. All dimensions to be checked on site by the contractor and to be his responsibility.

h2t architecture
Studio 2.08
The Tea Building
56 Shoreditch High Street
London E1 6JJ
T 020 7729 3899
F 020 7012 1199
E info@h2tarchitecture.com

Job: 36-40 Maple Street
Job No: H176
Level: Ground
Drawing: Proposed GA
Scale: 1:50@A1 / 1:100@A3
Drawing No: 010
Revision: E