



SITE ENTRANCE AT NO1 ESTELLE RD



VIEW OF HODES ROW FROM ESTELLE RD



HODES ROW



ENTRANCE TO HODES ROW OFF ESTELLE RD



ENTRANCE INTO HODES ROW FROM ESTELLE RD



NO 1 ESTELLE RD

REV.	DATE	DESCRIPTION	REV.	DATE	DESCRIPTION	REV.	DATE	DESCRIPTION	NOTE:	CLIENT:	PROJECT:	Simon Miller Architects Ltd		DATE:
									DO NOT SCALE FROM THIS DRAWING. ONLY WRITTEN DIMENSIONS TO BE USED.	Paul Duncan Golden Project Management 49 Waldeck Road London N15 3EL	New Build House	12 Forres Gardens Temple Fortune London NW11 7EX		SEPTEMBER 2006
									ALL DIMENSIONS ARE IN MILLIMETERS. INCONSISTENCIES ARE TO BE REPORTED TO THE ARCHITECT IMMEDIATELY.	SITE:	DRAWING TITLE:	Tel: 020 8201 9875 Fax: 020 8201 9877 Web: simonmillerarchitects.com Email: info@simonmillerarchitects.com		DRAWN BY: SM
									COPYRIGHT IS HELD BY SIMON MILLER ARCHITECTS LTD	Land adjacent to 1 Estelle Road, Hodes Row NW3	Site Photo Sheet 1	Scale: NTS @ A3		REVISION:
												182/PH01		*



ENTRANCE TO MEWS AT COURTHOPE ROAD



VIEW INSIDE MEWS



PERSPECTIVE FROM COURTHOPE ROAD



REV.	DATE	DESCRIPTION	REV.	DATE	DESCRIPTION	REV.	DATE	DESCRIPTION	NOTE:	CLIENT:	PROJECT:	Simon Miller Architects Ltd 12 Forres Gardens Temple Fortune London NW11 7EX Tel: 020 8201 9875 Fax: 020 8201 9877 Web: simonmillerarchitects.com Email: info@simonmillerarchitects.com		DATE:	SEPTEMBER 2006
-	-	-	-	-	-	-	-	-	DO NOT SCALE FROM THIS DRAWING. ONLY WRITTEN DIMENSIONS TO BE USED.	Paul Duncan Golden Project Management 49 Waldeck Road London N15 3EL	New Build House			DRAWN BY:	SM
-	-	-	-	-	-	-	-	-	ALL DIMENSIONS ARE IN MILLIMETERS. INCONSISTENCIES ARE TO BE REPORTED TO THE ARCHITECT IMMEDIATELY.	SITE:	DRAWING TITLE:	182/PH03		SCALE:	NTS @ A3
-	-	-	-	-	-	-	-	-	COPYRIGHT IS HELD BY SIMON MILLER ARCHITECTS LTD	Land adjacent to 1 Estelle Road, Hodes Row NW3	Site Photo Sheet 3: Neighbouring Mews behind			DRAWING NO.:	REVISION:
-	-	-	-	-	-	-	-	-							



3 DOWNSHIRE HILL, NW3 (LB CAMDEN) STREET PERSPECTIVE
RECENTLY CONSTRUCTED

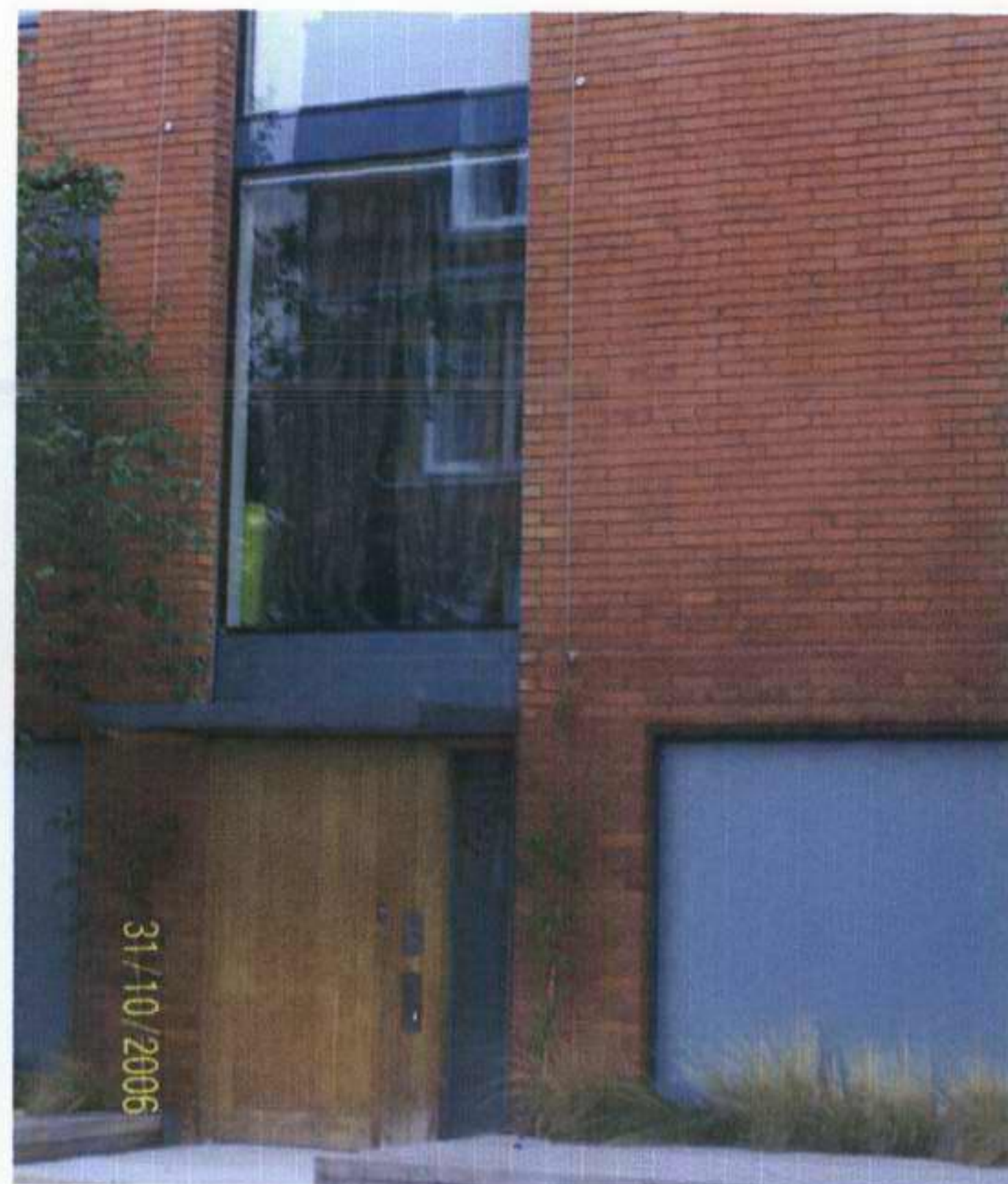

3 DOWNSHIRE HILL, NW3 (LB CAMDEN) FRONT ELEVATION



3 DOWNSHIRE HILL, NW3 (LB CAMDEN) STREET PERSPECTIVE



10 PILGRIMS LANE, NW3 (LB CAMDEN) FRONT ENTRANCE
PERSPECTIVE - RECENTLY CONSTRUCTED



51 DOWNSHIRE HILL, NW3 (LB CAMDEN) MICHAEL AND PATTY
HOPKINS HOUSE (CONSTRUCTED 1976)



51 DOWNSHIRE HILL, NW3 (LB CAMDEN) MICHAEL AND PATTY
HOPKINS HOUSE. STREET PERSPECTIVE



10 PILGRIMS LANE, NW3 (LB CAMDEN) FRONT ELEVATION

REV.	DATE	DESCRIPTION	REV.	DATE	DESCRIPTION	REV.	DATE	DESCRIPTION	NOTE:	CLIENT:	PROJECT:	Simon Miller Architects Ltd 12 Forres Gardens Temple Fortune London NW11 7EX		DATE:	NOVEMBER 2006	
-			-			-			DO NOT SCALE FROM THIS DRAWING. ONLY WRITTEN DIMENSIONS TO BE USED.	Paul Duncan Golden Project Management 49 Waldeck Road London N15 3EL	New Build House	Tel: 020 8201 9875 Fax: 020 8201 9877 Web: simonmillerarchitects.com Email: info@simonmillerarchitects.com	DRAWN BY:	STh, NAN		
-			-			-			ALL DIMENSIONS ARE IN MILLIMETERS. INCONSISTENCIES ARE TO BE REPORTED TO THE ARCHITECT IMMEDIATELY.	SITE:	DRAWING TITLE:		SCALE:	NTS @ A3		
-			-			-			COPYRIGHT IS HELD BY SIMON MILLER ARCHITECTS LTD	Land adjacent to 1 Estelle Road, Hodes Row NW3	PRECEDENT CONTEMPORARY HOUSES IN CAMDEN, NW3		DRAWING NO.:	REVISION:		
-			-			-					SHEET 1		182/PH04			
-			-			-										



MAGNOLIA HOUSE, ELM WORK OFF WEST HEATH ROAD, NW3 (LB CAMDEN) VIEW OF ROOF TERRACE-RECENTLY CONSTRUCTED



MAGNOLIA HOUSE, ELM WORK OFF WEST HEATH ROAD, NW3 (LB CAMDEN) - RECENTLY CONSTRUCTED

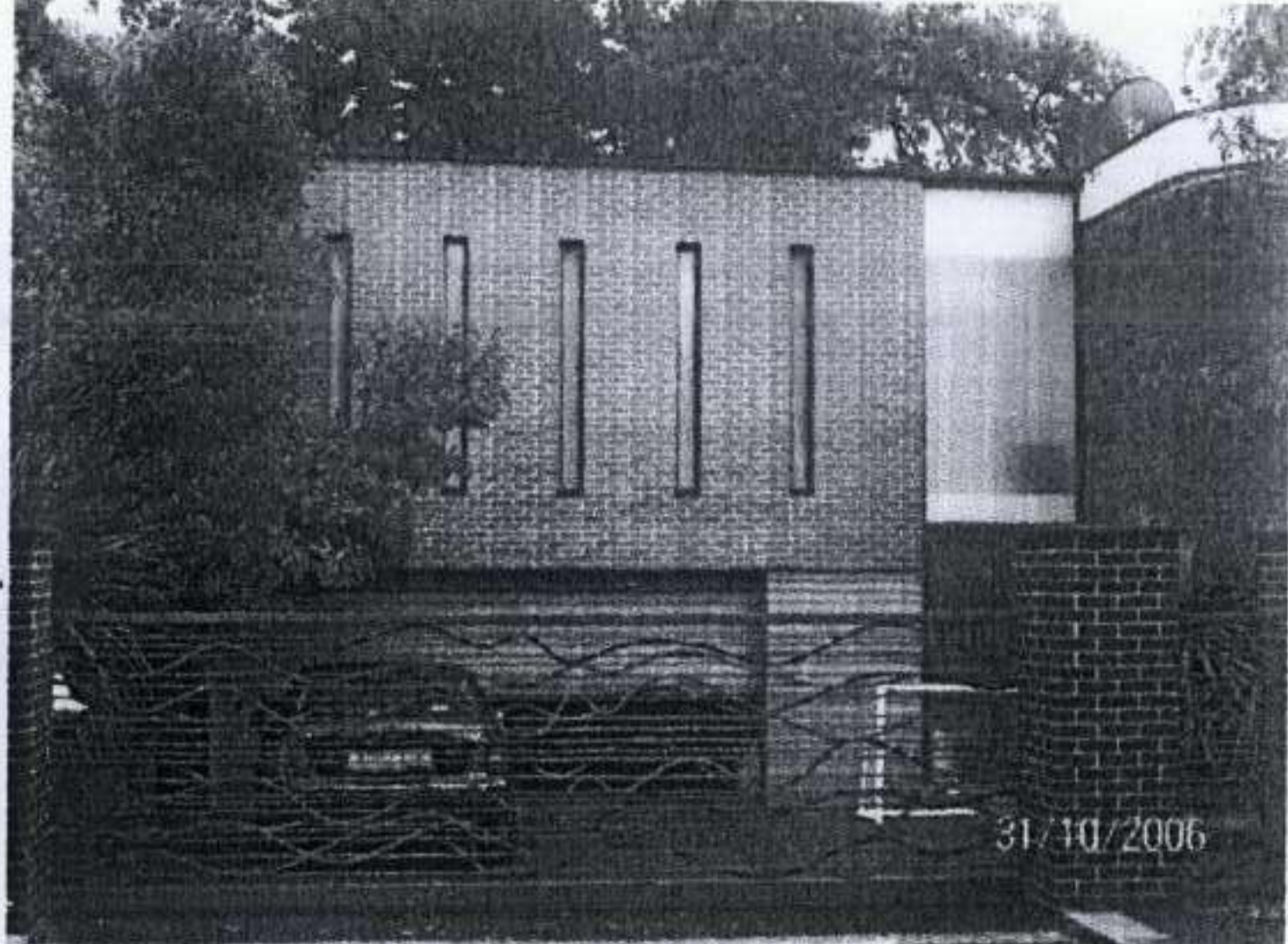

BEECHWORTH CLOSE - HAMPSTEAD NW3- FRONT ELEVATION



2 WILLOW ROAD- ERNO GOLDFINGER HOUSE (LB CAMDEN)- DESIGNED AND BUILT IN 1939.



49 WESTHEATH DRIVE, FROGNAL, NW3 (LB CAMDEN) FRONT ELEVATION- RECENTLY CONSTRUCTED



49 WESTHEATH DRIVE, FROGNAL, NW3 (LB CAMDEN) - RECENTLY CONSTRUCTED

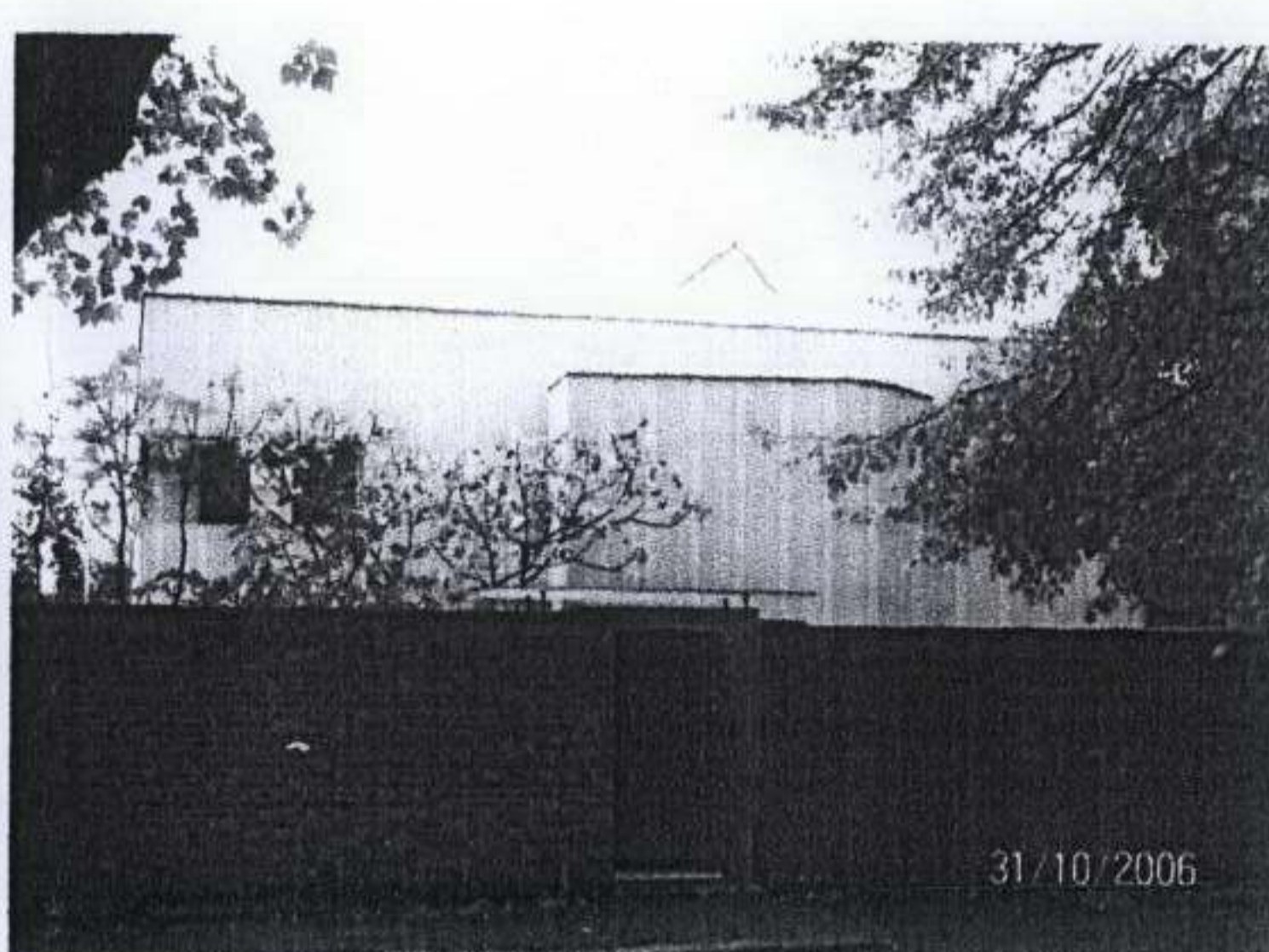

UPPER TERRACE (1996-1998)- RICK MATHER HOUSE (HAMPSTEAD)

REV.	DATE	DESCRIPTION	REV.	DATE	DESCRIPTION	REV.	DATE	DESCRIPTION	NOTE:	CLIENT:	PROJECT:	Simon Miller Architects Ltd 12 Forres Gardens Temple Fortune London NW11 7EX Tel: 020 8201 9875 Fax: 020 8201 9877 Web: simonmillerarchitects.com Email: info@simonmillerarchitects.com		DATE:	NOVEMBER 2006
														DRAWN BY:	STH, NAN
-	-	-	-	-	-	-	-	-	DO NOT SCALE FROM THIS DRAWING. ONLY WRITTEN DIMENSIONS TO BE USED.	Paul Duncan Golden Project Management 49 Waldeck Road London N15 3EL	New Build House	DRAWING TITLE:		SCALE:	NTS @ A3
-	-	-	-	-	-	-	-	-	ALL DIMENSIONS ARE IN MILLIMETERS. INCONSISTENCIES ARE TO BE REPORTED TO THE ARCHITECT IMMEDIATELY.	SITE:				DRAWING NO.:	REVISION:
-	-	-	-	-	-	-	-	-	COPYRIGHT IS HELD BY SIMON MILLER ARCHITECTS LTD	Land adjacent to 1 Estelle Road, Hodes Row NW3	PRECEDENT CONTEMPORARY HOUSES IN CAMDEN, NW3	SHEET 2		182/PH05	
-	-	-	-	-	-	-	-	-							



HOUSE IN HIGHGATE VILLAGE CONSERVATION AREA, NW 3
(LB CAMDEN) NIGHT TIME VIEW

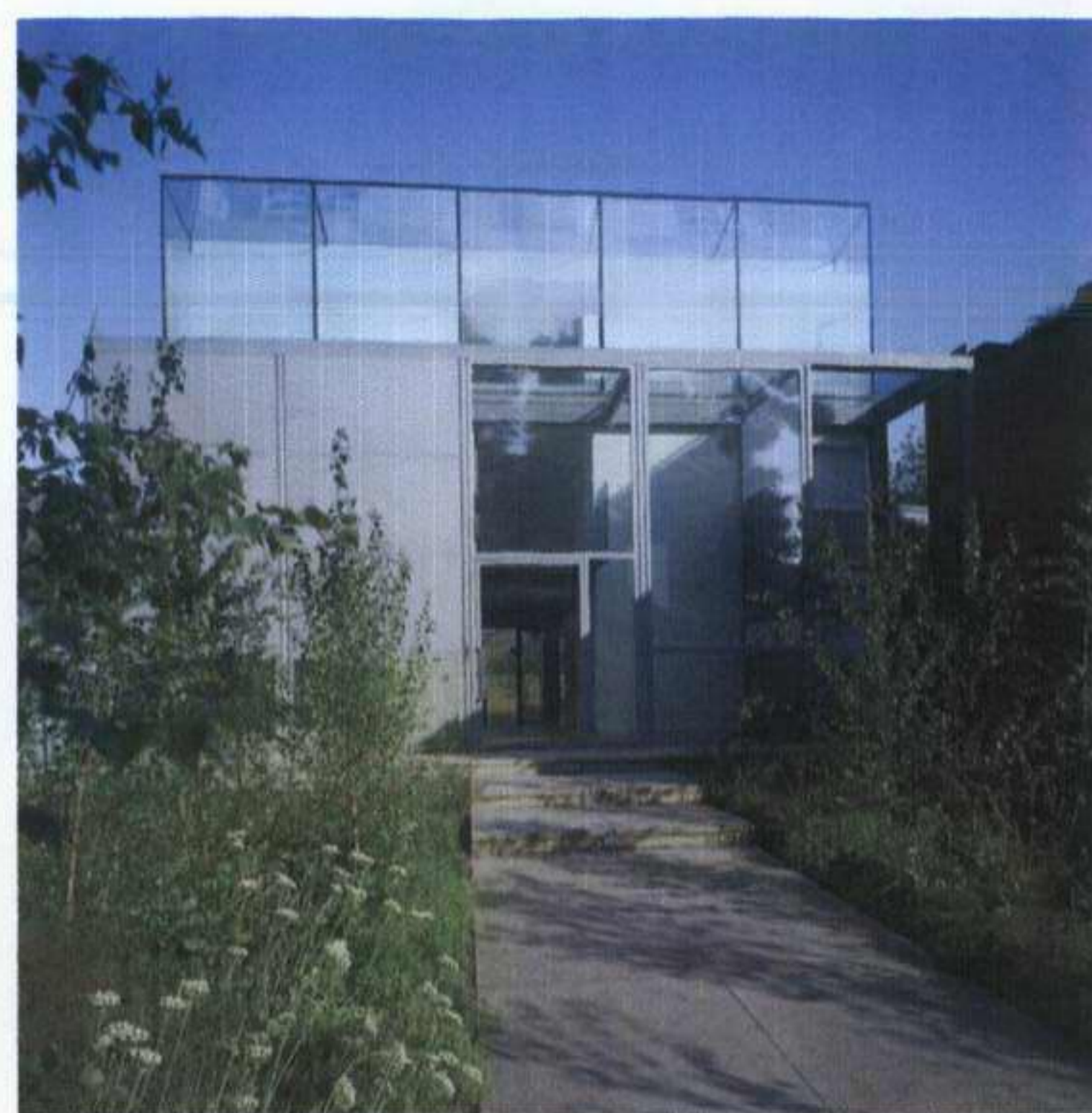

HOUSE IN HIGHGATE VILLAGE CONSERVATION AREA, NW 3
(LB CAMDEN) DAY TIME VIEW



HOUSE IN HIGHGATE VILLAGE CONSERVATION AREA, NW 3
(LB CAMDEN) INTERIOR VIEW



HOUSE IN HIGHGATE VILLAGE CONSERVATION AREA, NW 3
(LB CAMDEN) INTERIOR VIEW



HOUSE IN HIGHGATE VILLAGE CONSERVATION AREA, NW 3
(LB CAMDEN) NIGHT TIME VIEW



HOUSE IN HIGHGATE VILLAGE CONSERVATION AREA, NW 3
(LB CAMDEN) EXTERIOR REAR VIEW



HOUSE IN HIGHGATE VILLAGE CONSERVATION AREA, NW 3
(LB CAMDEN) STREET VIEW

CONTEMPORARY HOUSES IN CAMDEN, NW3, ELDRIDGE SMERIN ARCHITECTS

REV.	DATE	DESCRIPTION	REV.	DATE	DESCRIPTION	REV.	DATE	DESCRIPTION	NOTE:	CLIENT:	PROJECT:	Simon Miller Architects Ltd 12 Forres Gardens Temple Fortune London NW11 7EX Tel: 020 8201 9875 Fax: 020 8201 9877 Web: simonmillerarchitects.com Email: info@simonmillerarchitects.com		DATE:	NOVEMBER 2006
									DO NOT SCALE FROM THIS DRAWING. ONLY WRITTEN DIMENSIONS TO BE USED.	Paul Duncan Golden Project Management 49 Waldeck Road London N15 3EL	New Build House			DRAWN BY:	STh, NAN
									ALL DIMENSIONS ARE IN MILLIMETERS. INCONSISTENCIES ARE TO BE REPORTED TO THE ARCHITECT IMMEDIATELY.	SITE: Land adjacent to 1 Estelle Road, Hodes Row NW3	DRAWING TITLE: PRECEDENT CONTEMPORARY HOUSES IN CAMDEN, NW3 ELDRIDGE SMERIN ARCHITECTS	SCALE:	NTS @ A3	DRAWING NO.:	182/PH06
									COPYRIGHT IS HELD BY SIMON MILLER ARCHITECTS LTD		SHEET 3	REVISION:			