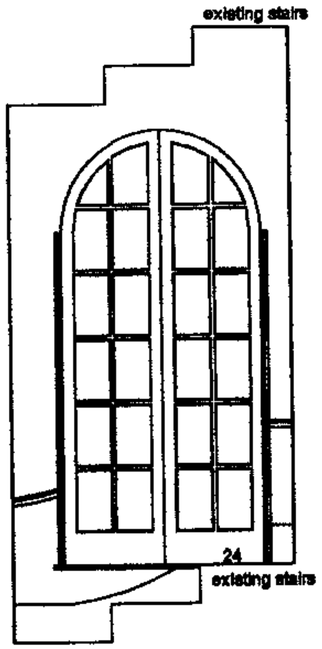

EXISTING OPENING AT
FIRST FLOOR LEVEL

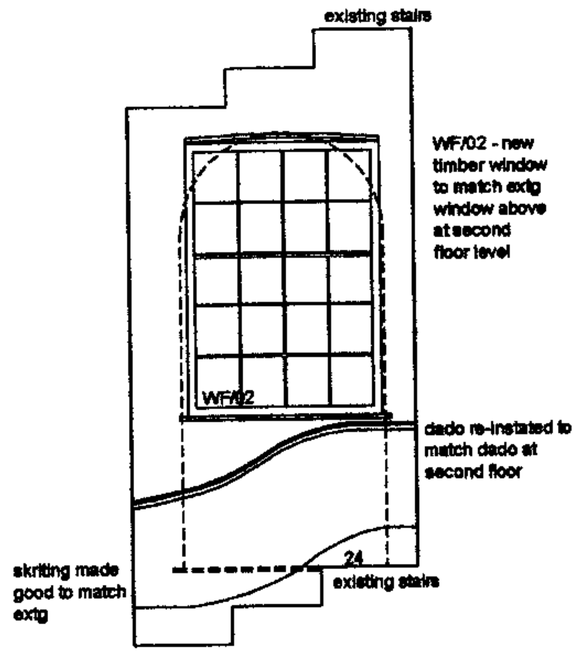

PROPOSED NEW OPENING
AT FIRST FLOOR LEVEL

ELSPETH BEARD ARCHITECTS
2 Kings Mews 22-26 High Street Godalming Surrey
GU7 1EB Tel 01483 860342 Fax 01483 426880
Email : e.beard@btinternet.com

Project : 9,Woburn Walk

Drawg No : WW/20

Title : WF/02 - Existing and proposed elevations

Rev :

Scale : 1:50 @ A4

Date : Oct '06

This drawing is copyright Do Not Scale ALL DIMENSIONS TO BE CHECKED ON SITE

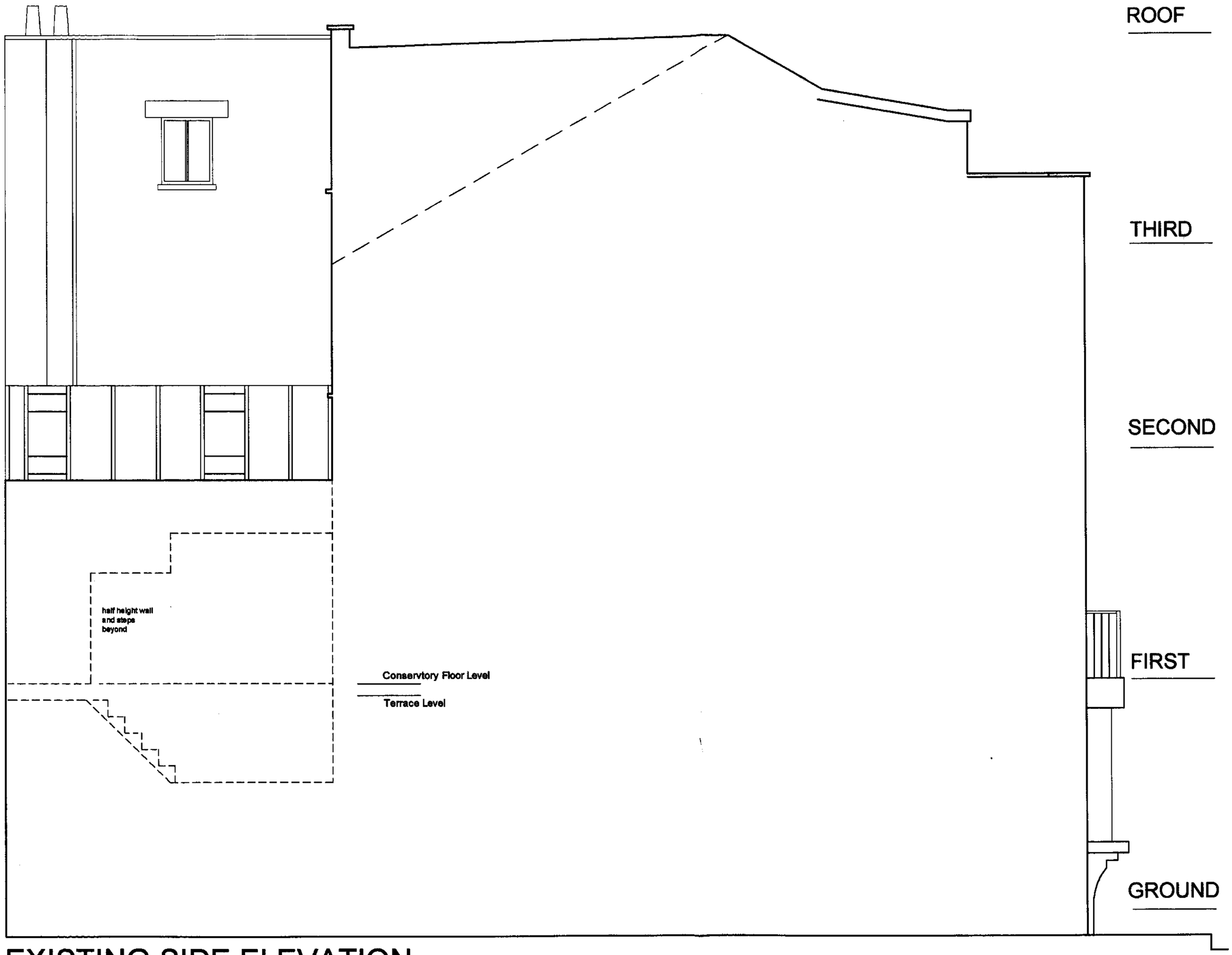

EXISTING SIDE ELEVATION

ELSPETH BEARD ARCHITECTS
2 Kings Mews 22-26 High Street Godalming Surrey
GU7 1EB Tel 01483 860342 Fax 01483 426880
Email : e.beard@btinternet.com

Drawg No : WW/25

Project : 9.Woburn Walk

Rev :

Title : Existing Side Elevation

Date : Oct '06

Scale : 1:50@ A3

This drawing is copyright. Do Not Scale

ALL DIMENSIONS TO BE CHECKED ON SITE.

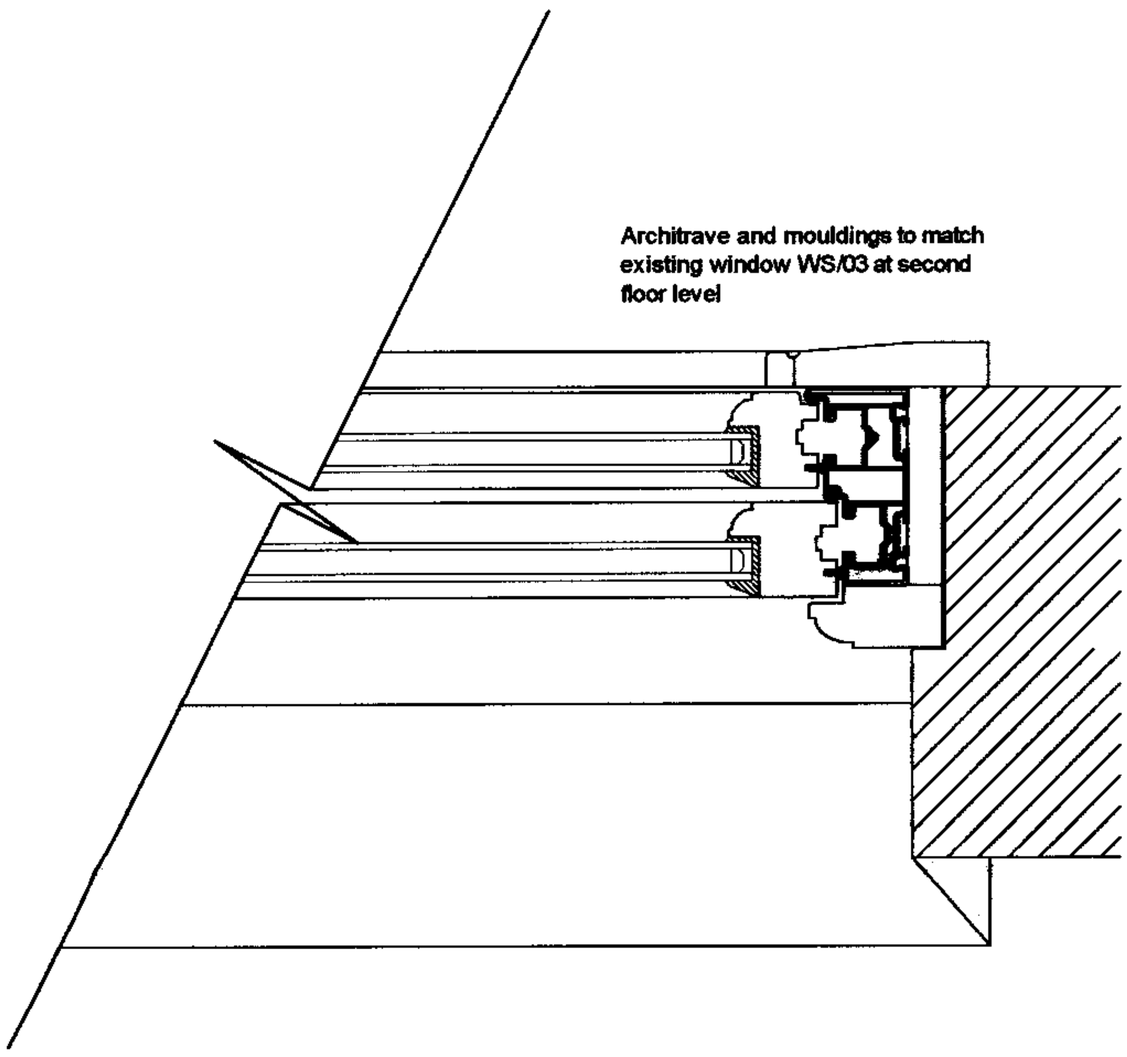

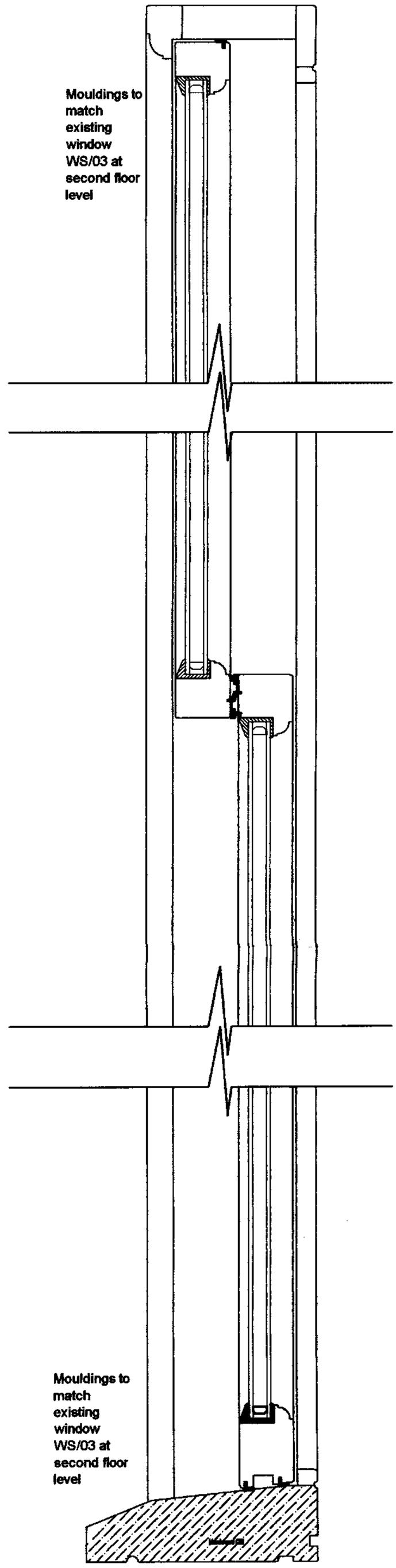

ELSPETH BEARD ARCHITECTS
2 Kings Mews 22-26 High Street Godalming Surrey
GU7 1EB Tel 01483 860342 Fax 01483 426880
Email : e.beard@btinternet.com

Project : 9,Woburn Walk

Drawg No : WW/21

Title : WF/02 - Details

Rev :

Scale : 1:5 @ A3

Date : Oct '06

This drawing is copyright Do Not Scale ALL DIMENSIONS TO BE CHECKED ON SITE

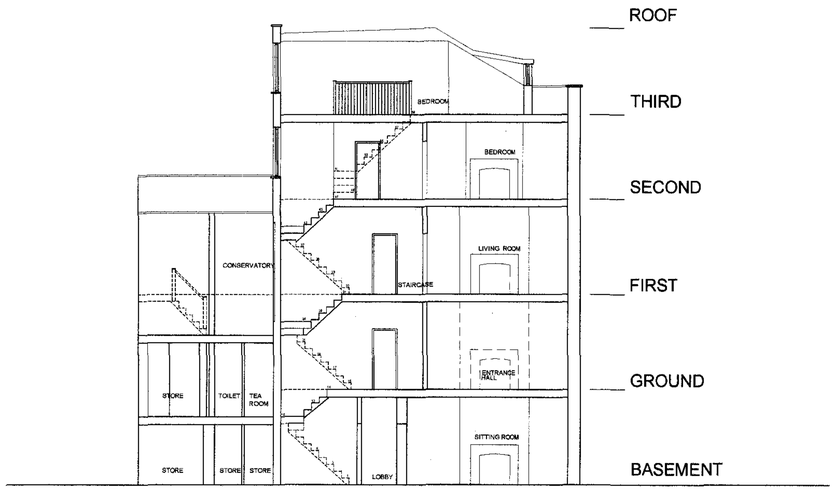

SECTION A - A

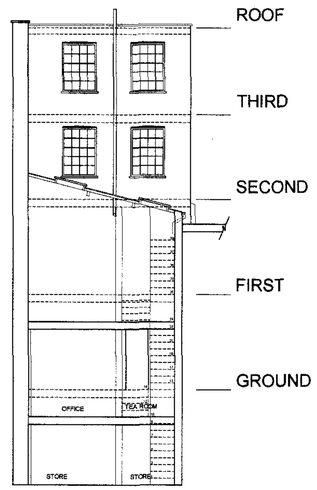

REAR ELEVATION - SECTION B - B

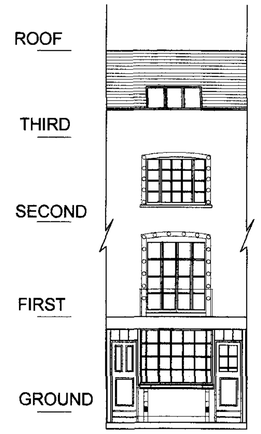

FRONT ELEVATION

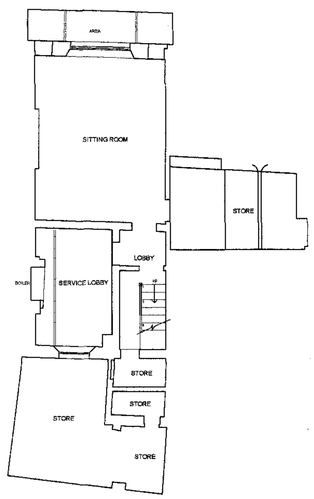

BASEMENT

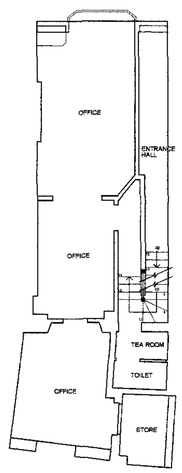

GROUND FLOOR

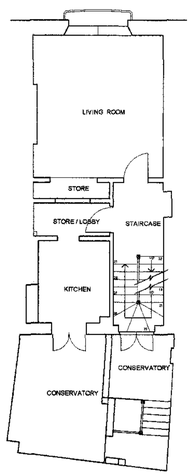

FIRST FLOOR

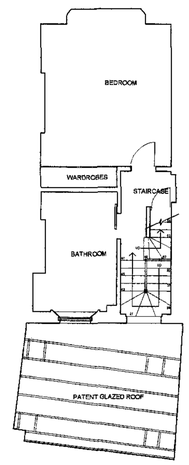

SECOND FLOOR

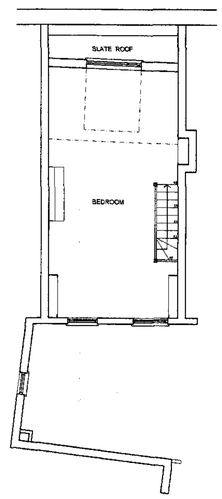

THIRD FLOOR

ELSPETH BEARD ARCHITECTS
2 Kings Mews 22-26 High Street Godalming Surrey
GU7 1EB Tel 01483 860342 Fax 01483 426880
Email : e.beard@btinternet.com

Project : 9,Woburn Walk
Title : Title : Existing Plans Sections and Elevations
Scale : 1:100 @ A1

Drawg No : WW/10
Rev :
Date : July '06

This drawing is copyright Do Not Scale ALL DIMENSIONS TO BE CHECKED ON SITE

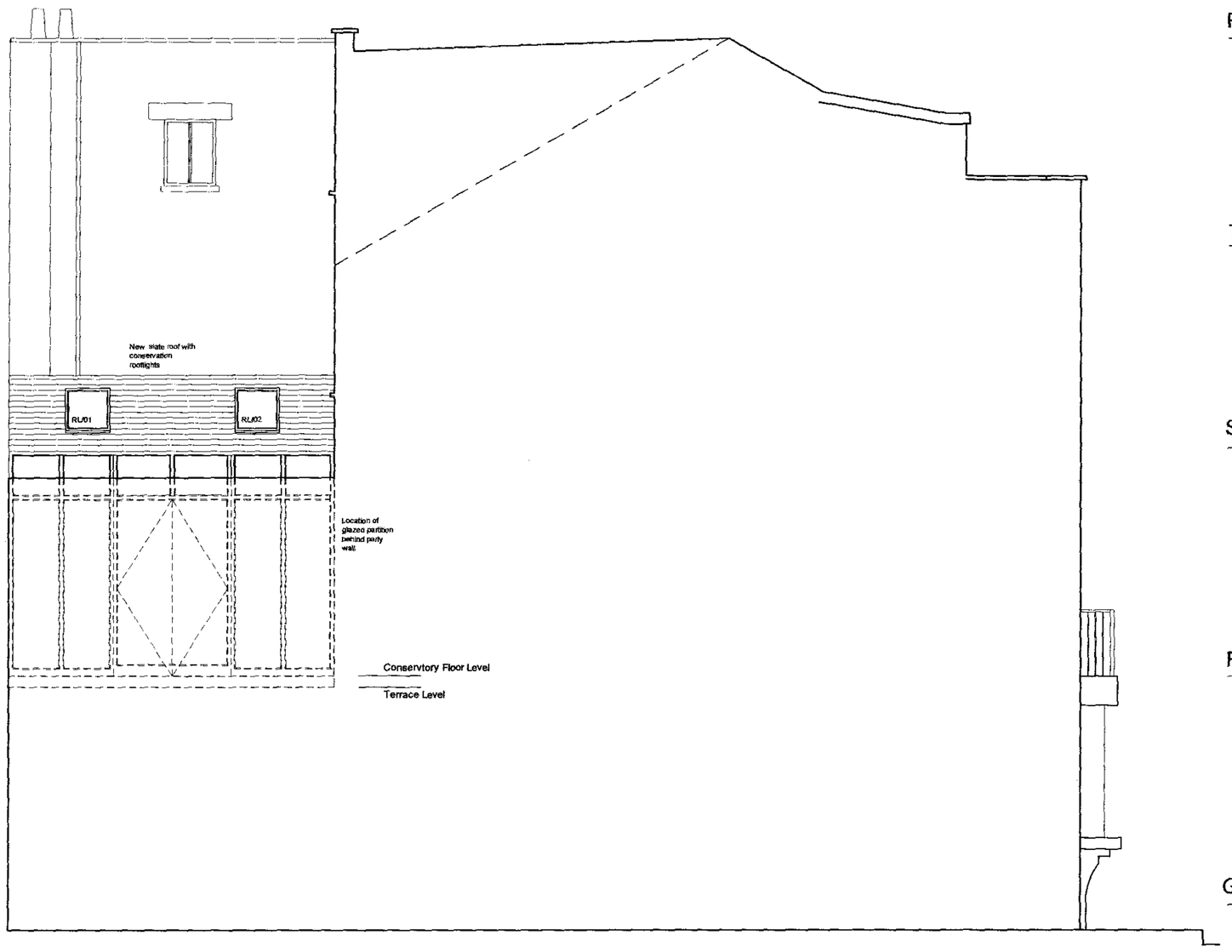

SIDE ELEVATION

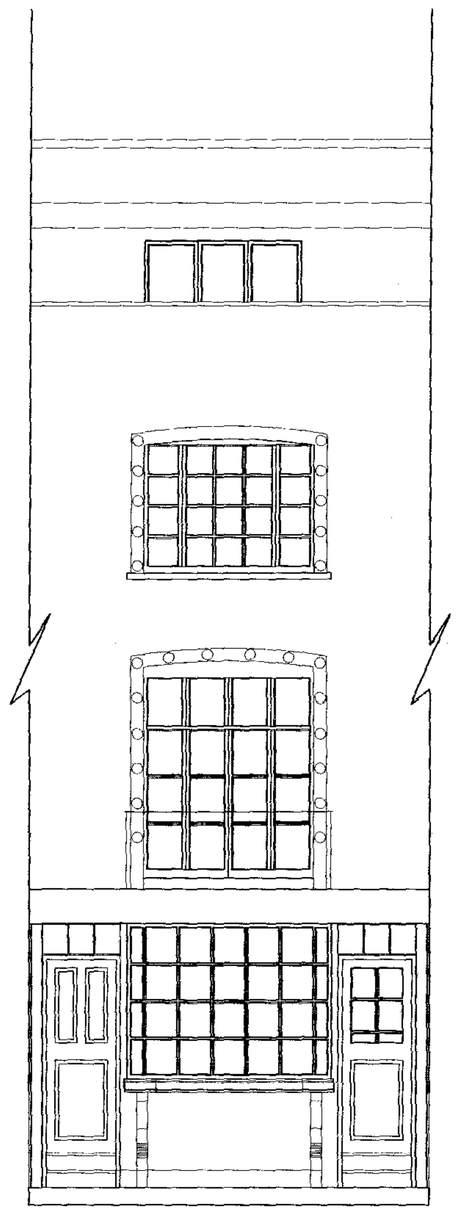

FRONT ELEVATION

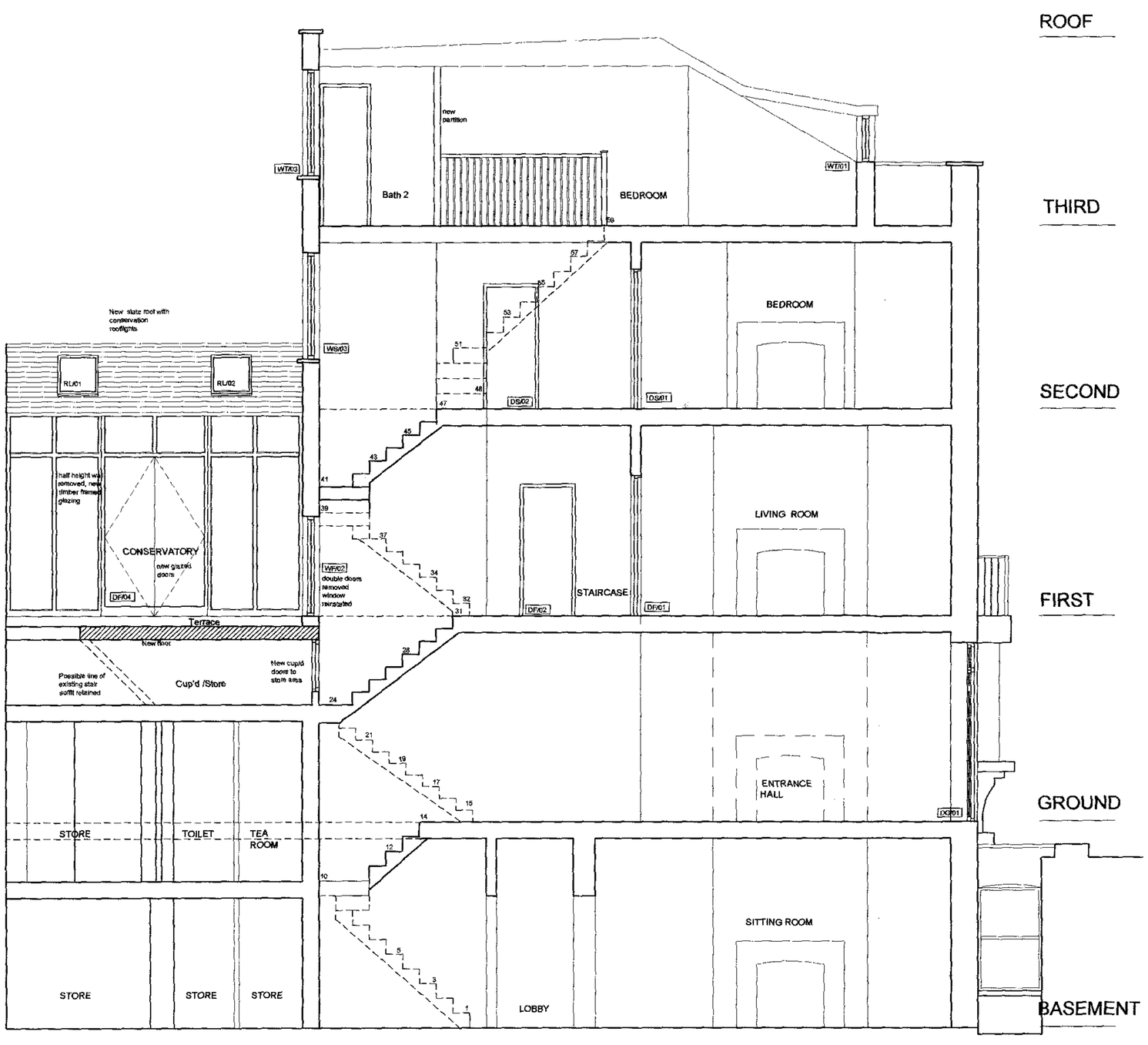

SECTION A - A

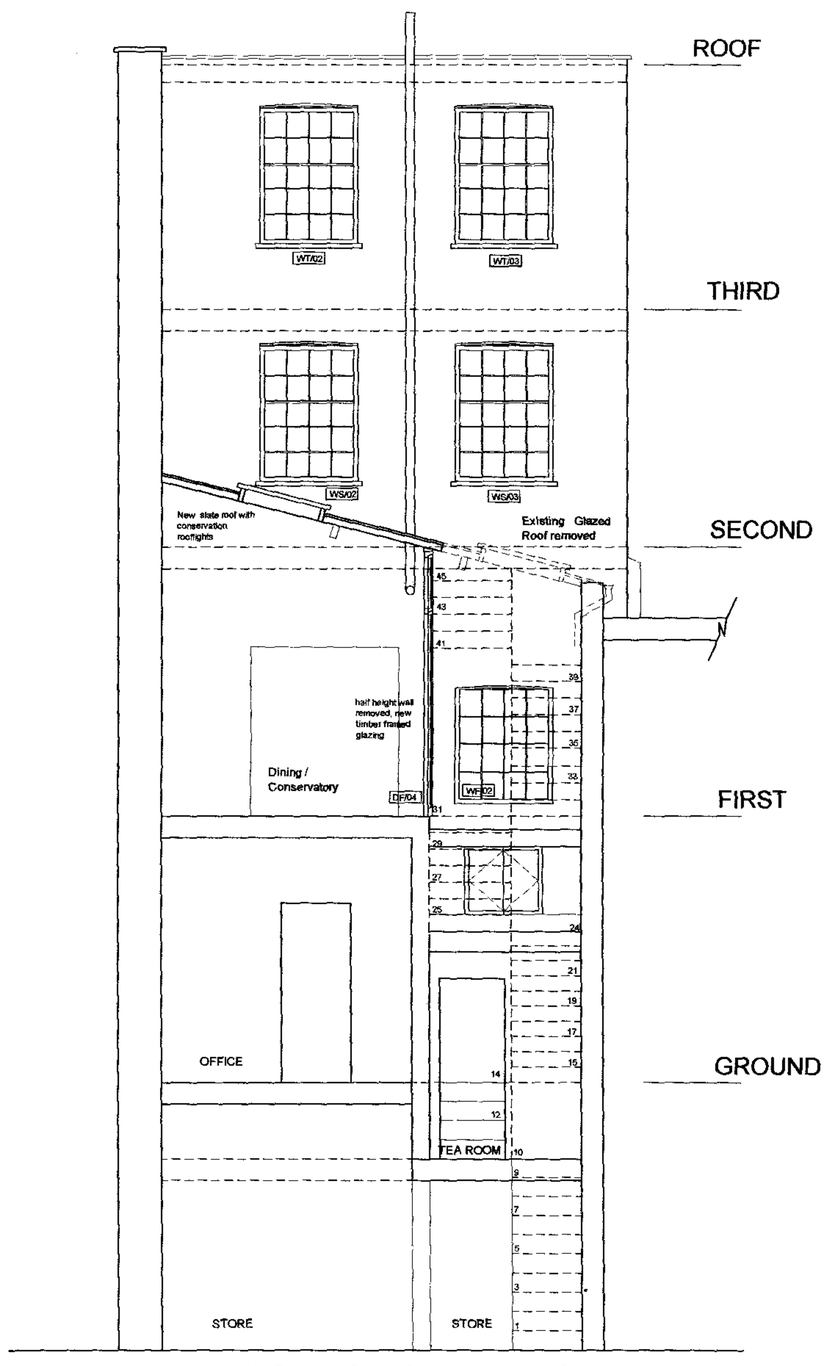

REAR ELEVATION - SECTION B - B

ELSPETH BEARD ARCHITECTS
2 Kings Mews 22-26 High Street Godalming Surrey
GU7 1EB Tel 01483 860342 Fax 01483 426880
Email : e.beard@btinternet.com

Project : 9,Woburn Walk

Drawg No : WW/11

Title : Proposed Sections and Elevations

Rev :

Scale : 1:50 @ A1

Date : Oct '06

This drawing is copyright Do Not Scale ALL DIMENSIONS TO BE CHECKED ON SITE

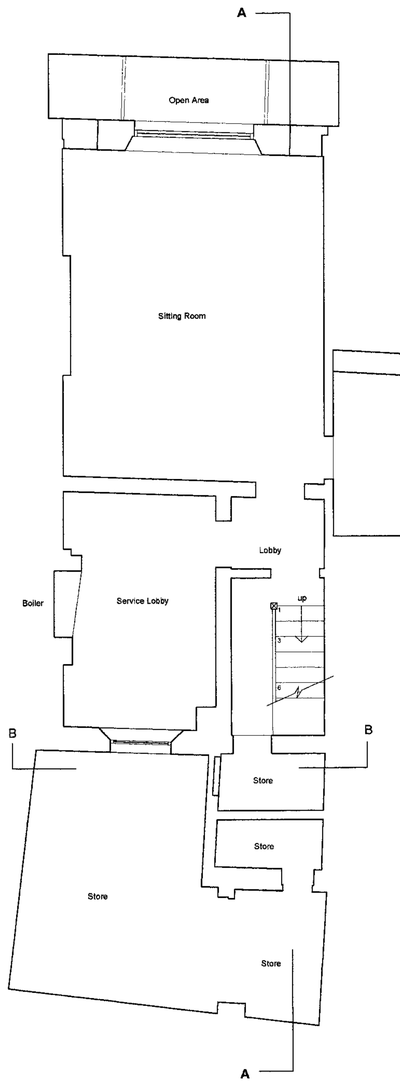

BASEMENT

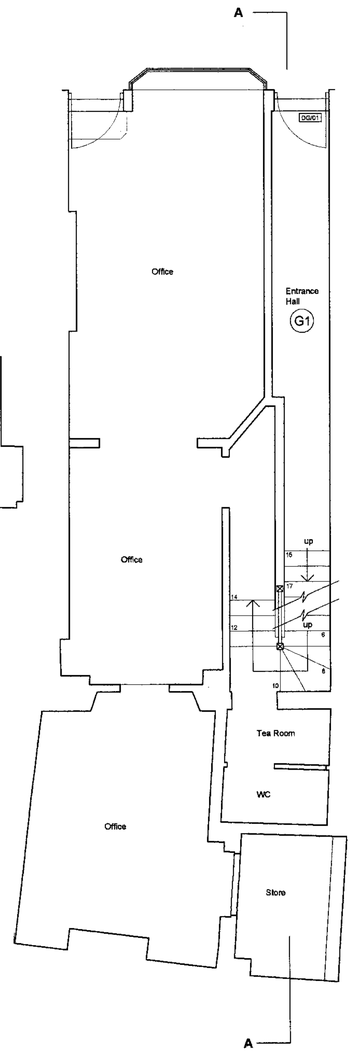

GROUND FLOOR

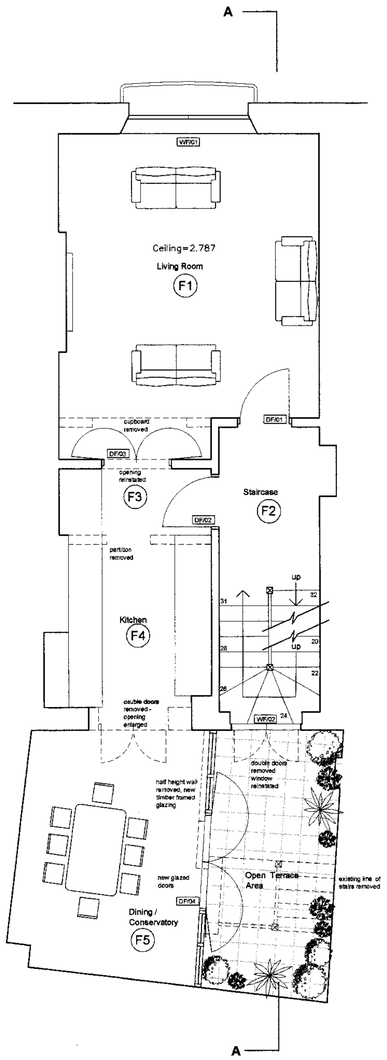

FIRST FLOOR

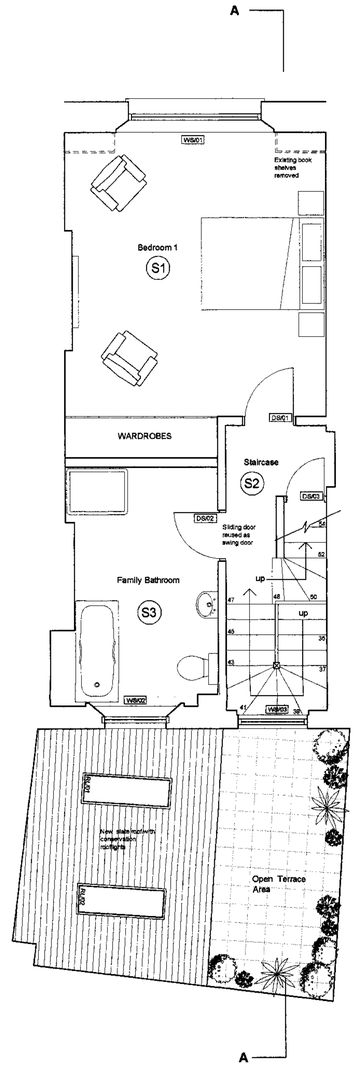

SECOND FLOOR

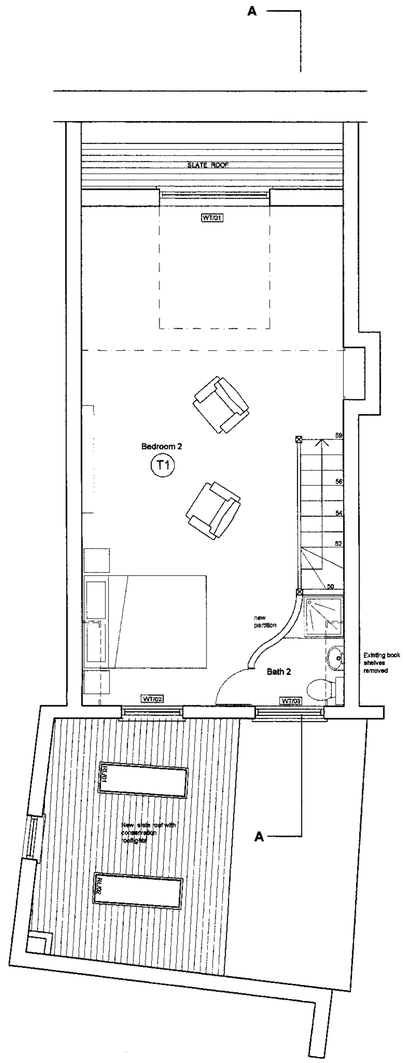

THIRD FLOOR

ELSPETH BEARD ARCHITECTS
2 Kings Mews 22-26 High Street Godalming Surrey
GU7 1EB Tel 01483 860342 Fax 01483 426880
Email : e.beard@btinternet.com

Project : 9,Woburn Walk

Drawg No : WW/12

Title : Proposed Plans

Rev :

Scale : 1:50@ A1

Date : Oct '06

This drawing is copyright Do Not Scale ALL DIMENSIONS TO BE CHECKED ON SITE