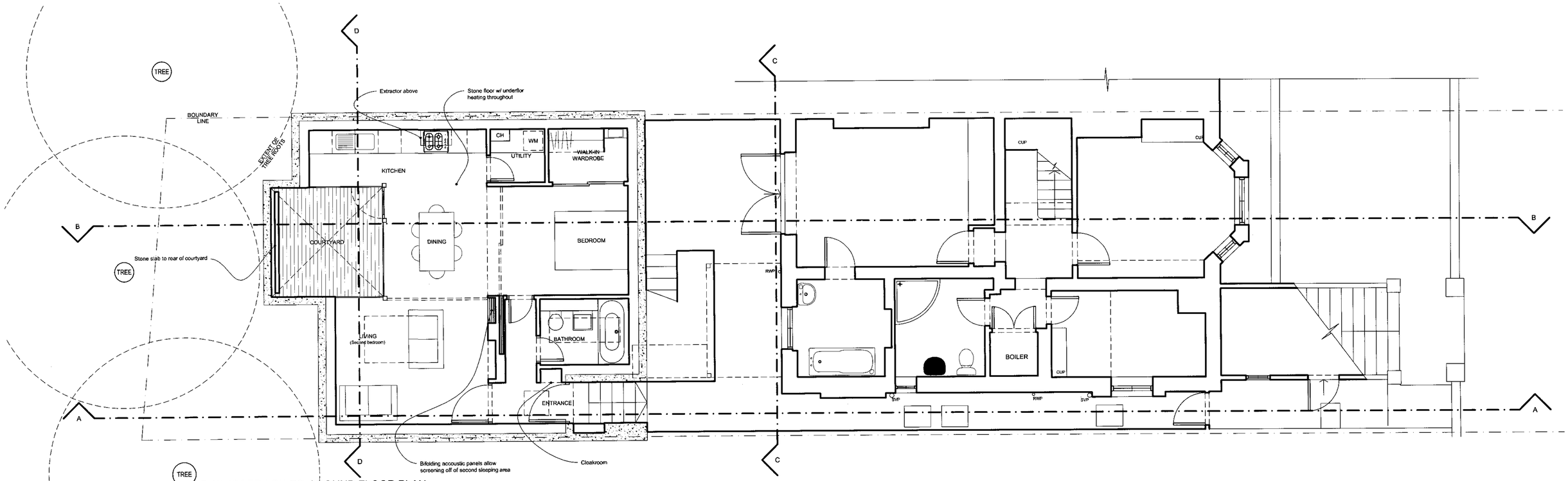

PROPOSED LOWER GROUND FLOOR PLAN
1:100 @ A3 / 1:50 @ A1

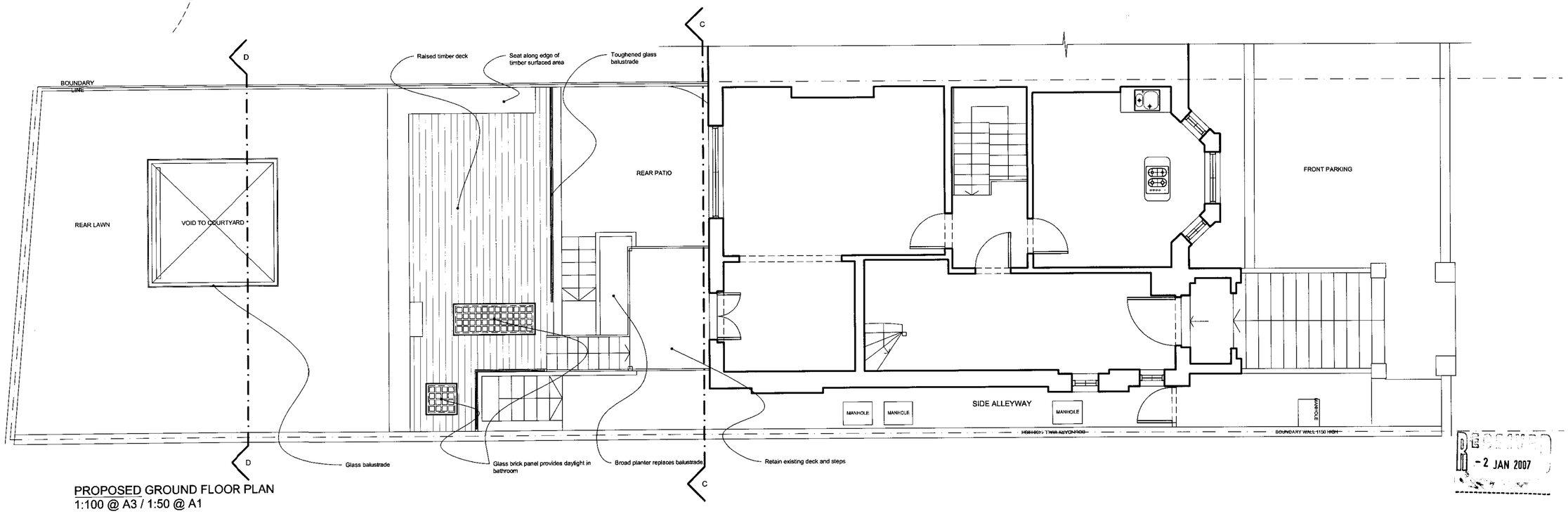

PROPOSED GROUND FLOOR PLAN
1:100 @ A3 / 1:50 @ A1

RECEIVED
- 2 JAN 2007

notes Rev C 061123	Do not scale from drawings. Dimensions govern. All dimensions are in millimetres unless otherwise noted. All dimensions shall be verified on site before work commences. Edgley Design shall be notified in writing of any discrepancies.	project name and address Nigel Dyble 25 Adamson Road NW3 3HT	drawing name Proposed Plans	dwg no. PR10 revision C scale 1:100 @ A3	project no. ED - 0607 date 17.10.06 drawn by SWM

edgley design
Studio 2.08 The Tea Building
56 Shoreditch High Street
London
E1 6JJ
020 7033 9522-T
020 7012 1199-F
jake@edgleydesign.co.uk
www.edgleydesign.co.uk

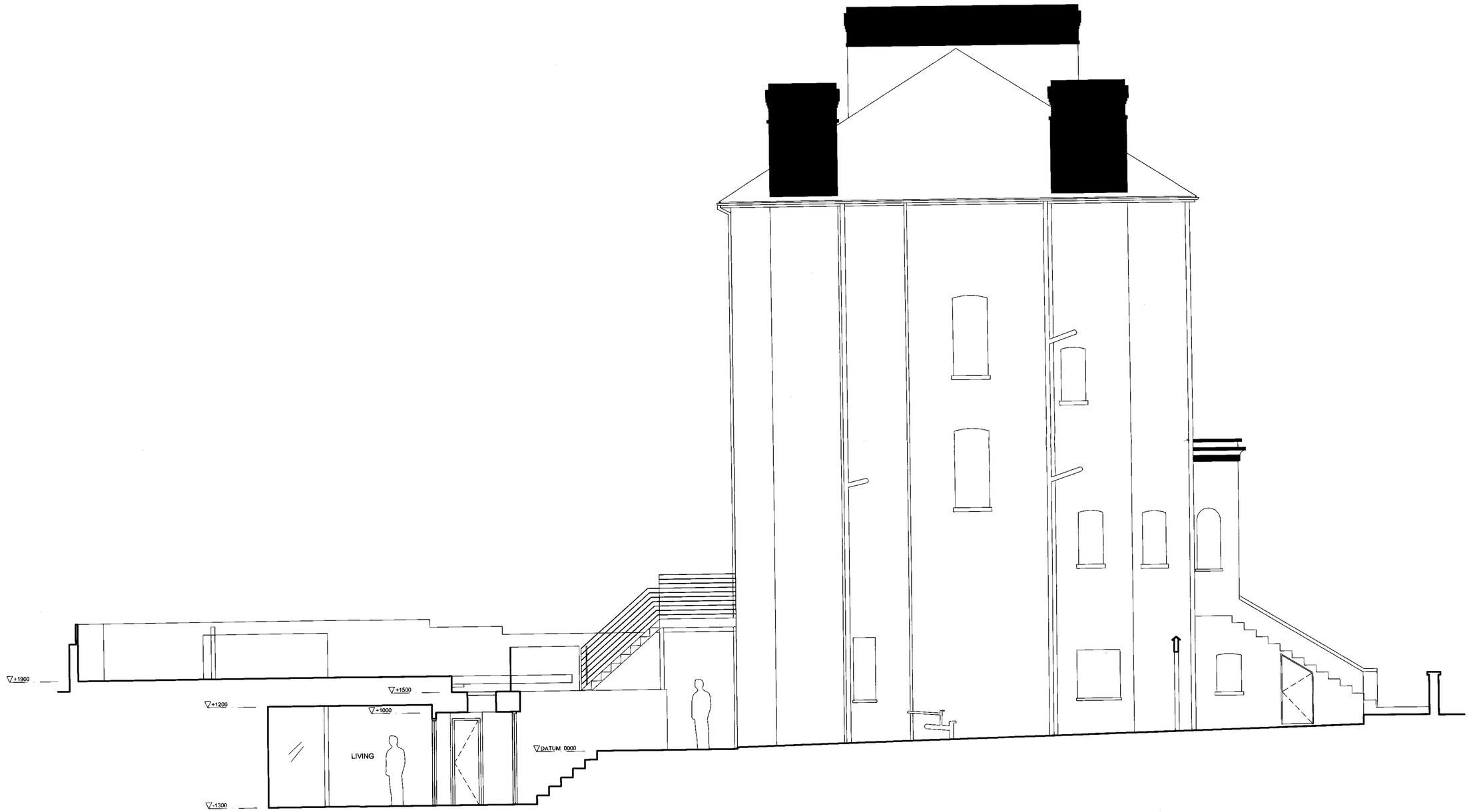

PROPOSED SECTION AA

- 2 JAN 2007

notes Rev C 061123	Do not scale from drawings. Dimensions govern. All dimensions are in millimetres unless otherwise noted. All dimensions shall be verified on site before work commences. Edgley Design shall be notified in writing of any discrepancies.	project name and address Nigel Dyble 25 Adamson Road NW3 3HT	drawing name Proposed Sections	dwg no. PR11 revision C scale 1:100 @ A3	project no. ED - 0607 date 17.10.06 drawn by SWM	edgley design Studio 2.08 The Tea Building 56 Shoreditch High Street London E1 6JJ 020 7033 9522-T 020 7012 1199-F jake@edgleydesign.co.uk www.edgleydesign.co.uk

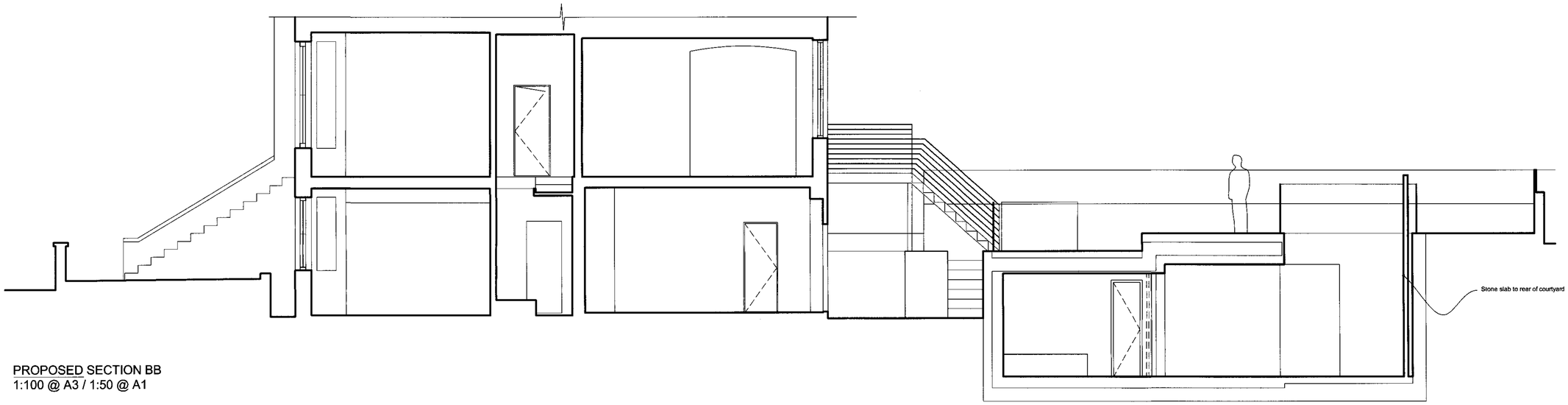

PROPOSED SECTION BB
1:100 @ A3 / 1:50 @ A1

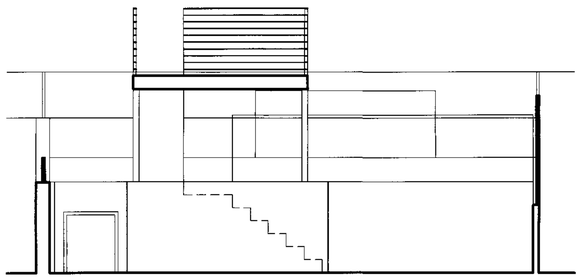

PROPOSED SECTION CC
1:100 @ A3 / 1:50 @ A1

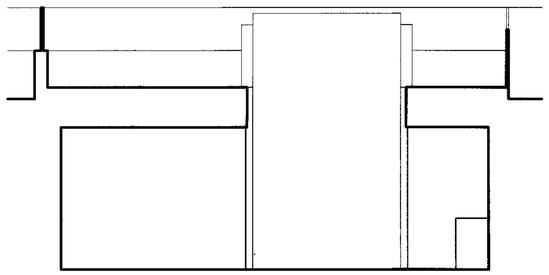

PROPOSED SECTION DD
1:100 @ A3 / 1:50 @ A1

- 2 JAN 2007

notes Rev C 061123	Do not scale from drawings. Dimensions govern. All dimensions are in millimetres unless otherwise noted. All dimensions shall be verified on site before work commences. Edgley Design shall be notified in writing of any discrepancies.	project name and address Nigel Dyble 25 Adamson Road NW3 3HT	drawing name Proposed Sections	dwg no. PR12 revision C scale 1:100 @ A3	project no. ED - 0607 date 17.10.06 drawn by SWM	edgley design Studio 2.08 The Tea Building 56 Shoreditch High Street London E1 6JJ 020 7033 9522-T 020 7012 1199-F jake@edgleydesign.co.uk www.edgleydesign.co.uk