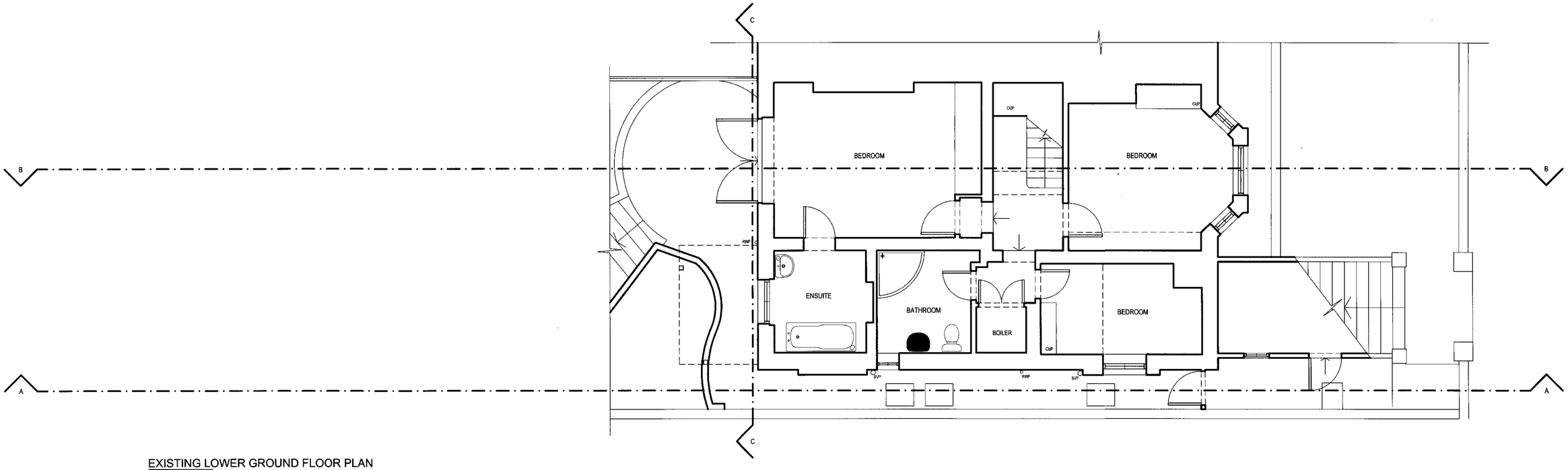

EXISTING LOWER GROUND FLOOR PLAN
1:100 @ A3 / 1:50 @ A1

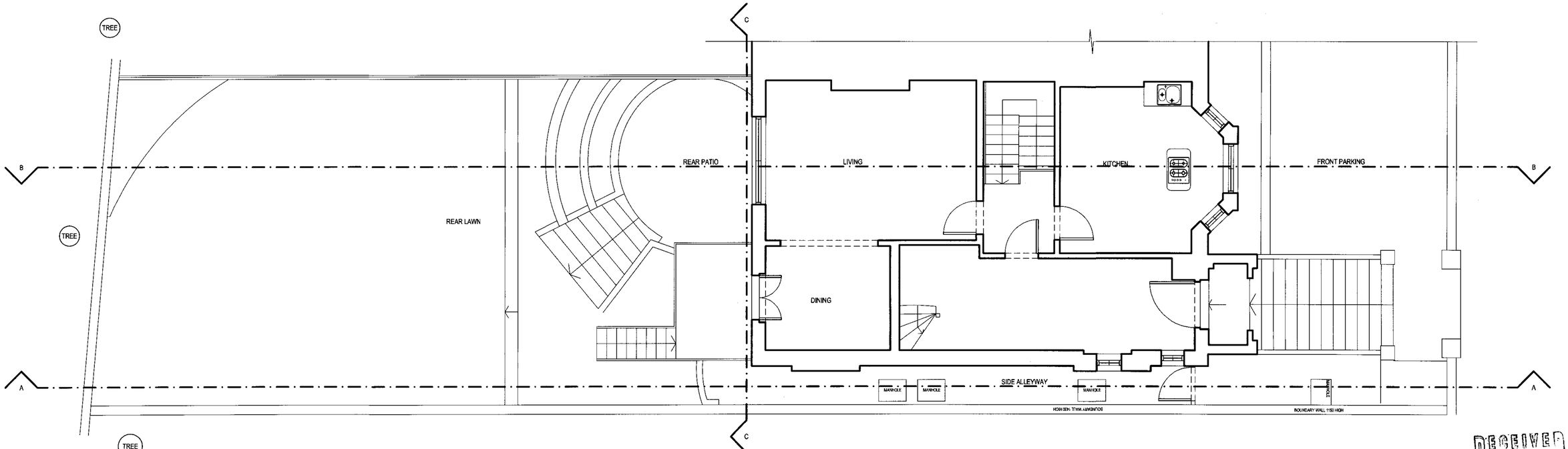

EXISTING GROUND FLOOR PLAN
1:100 @ A3 / 1:50 @ A1

RECEIVED
- 2 JAN 2007

notes		project name and address	drawing name	dwg no.	project no.	
	Do not scale from drawings. Dimensions govern. All dimensions are in millimetres unless otherwise noted. All dimensions shall be verified on site before work commences. Edgley Design shall be notified in writing of any discrepancies.	Nigel Dyble 25 Adamson Road NW3 3HT	Existing Plans	EX10	ED - 0607	edgley design
				revision A	date 17.10.06	Studio 2.08 The Tea Building 56 Shoreditch High Street London E1 6JJ 020 7033 9522-T 020 7012 1199-F jake@edgleydesign.co.uk www.edgleydesign.co.uk
				scale 1:100 @ A3	drawn by SWM	

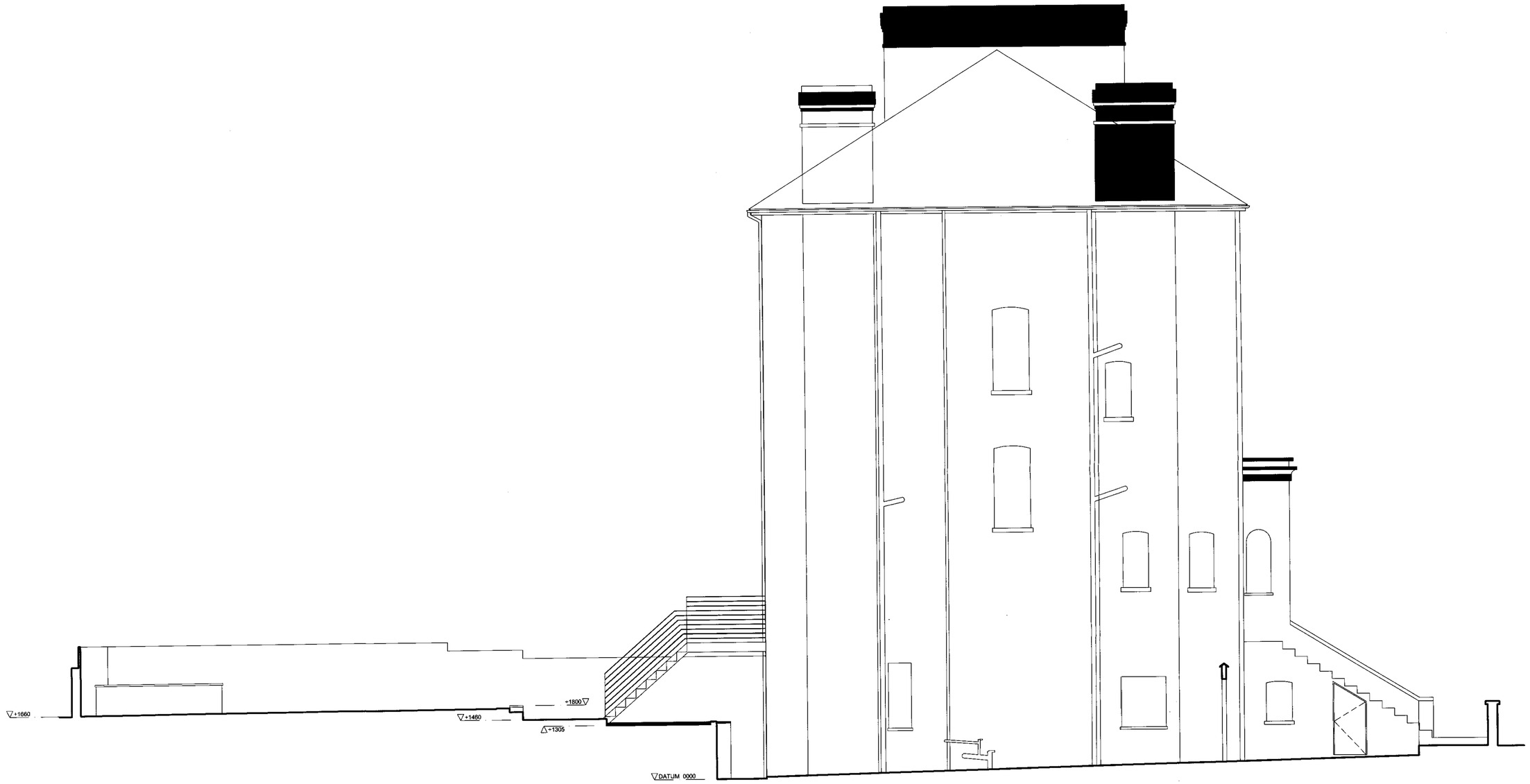

EXISTING SECTION AA
1:100 @ A3 / 1:50 @ A1

RECEIVED
- 2 JAN 2007

notes	Do not scale from drawings. Dimensions govern. All dimensions are in millimetres unless otherwise noted. All dimensions shall be verified on site before work commences. Edgley Design shall be notified in writing of any discrepancies.	project name and address Nigel Dyble 25 Adamson Road NW3 3HT	drawing name Existing Sections	dwg no. EX11	project no. ED - 0607	edgley design
				revision A	date 17.10.06	Studio 2.08 The Tea Building 56 Shoreditch High Street London E1 6JJ 020 7033 9522-T 020 7012 1199-F jake@edgleydesign.co.uk www.edgleydesign.co.uk
				scale 1:100 @ A3	drawn by SWM	

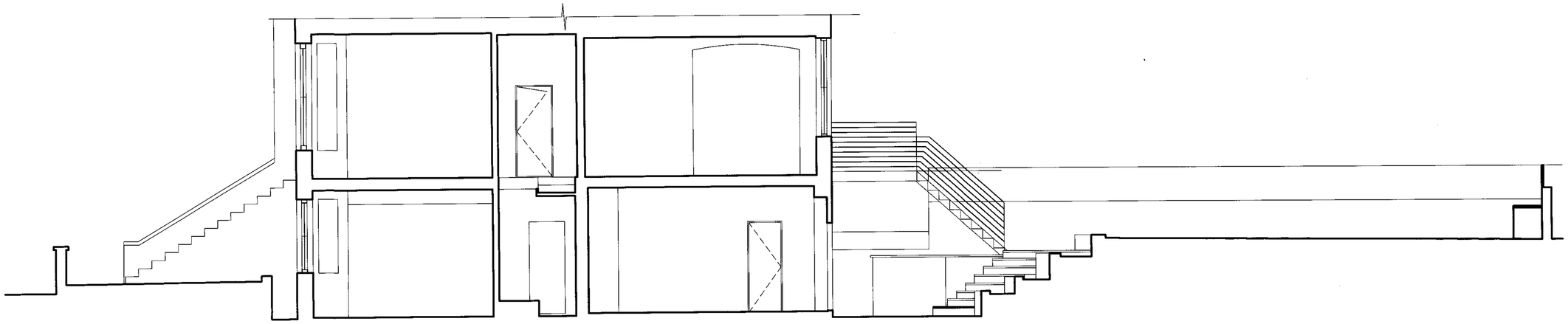

EXISTING SECTION BB
1:100 @ A3 / 1:50 @ A1

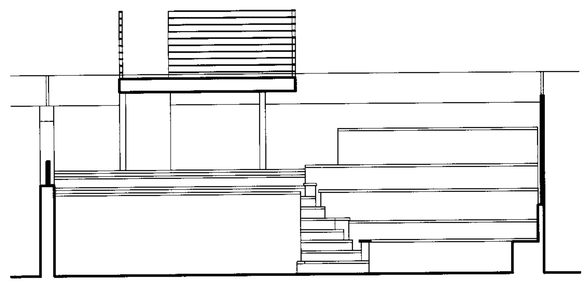

EXISTING SECTION CC
1:100 @ A3 / 1:50 @ A1

-2 JAN 2007

notes	Do not scale from drawings. Dimensions govern. All dimensions are in millimetres unless otherwise noted. All dimensions shall be verified on site before work commences. Edgley Design shall be notified in writing of any discrepancies.	project name and address Nigel Dyble 25 Adamson Road NW3 3HT	drawing name Existing Sections	dwg no. EX12 revision A scale 1:100 @ A3	project no. ED - 0607 date 17.10.06 drawn by SWM	edgley design Studio 2.08 The Tea Building 56 Shoreditch High Street London E1 6JJ 020 7033 9522-T 020 7012 1199-F jake@edgleydesign.co.uk www.edgleydesign.co.uk