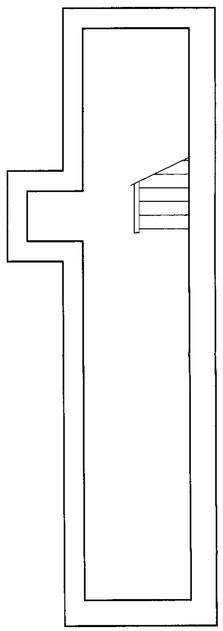

Cellar

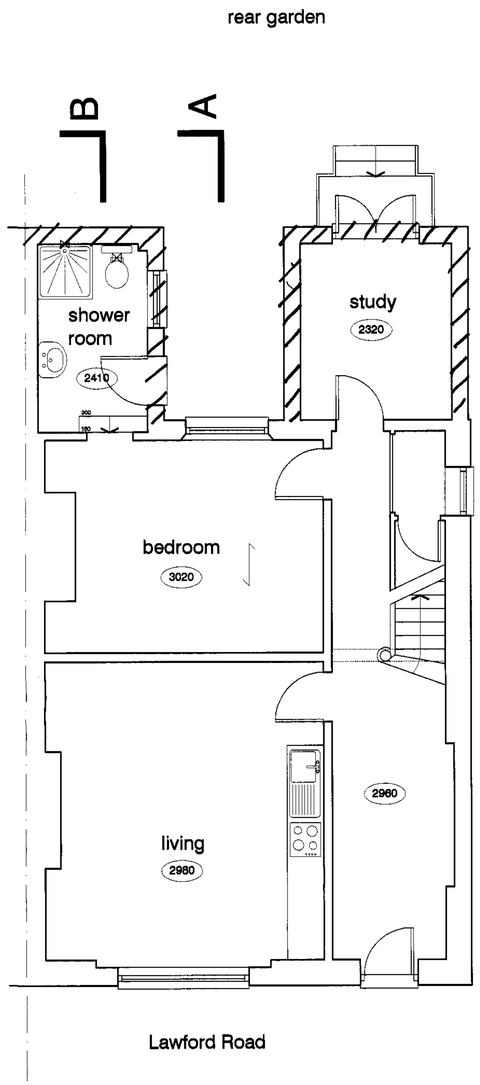

Ground Floor
as existing

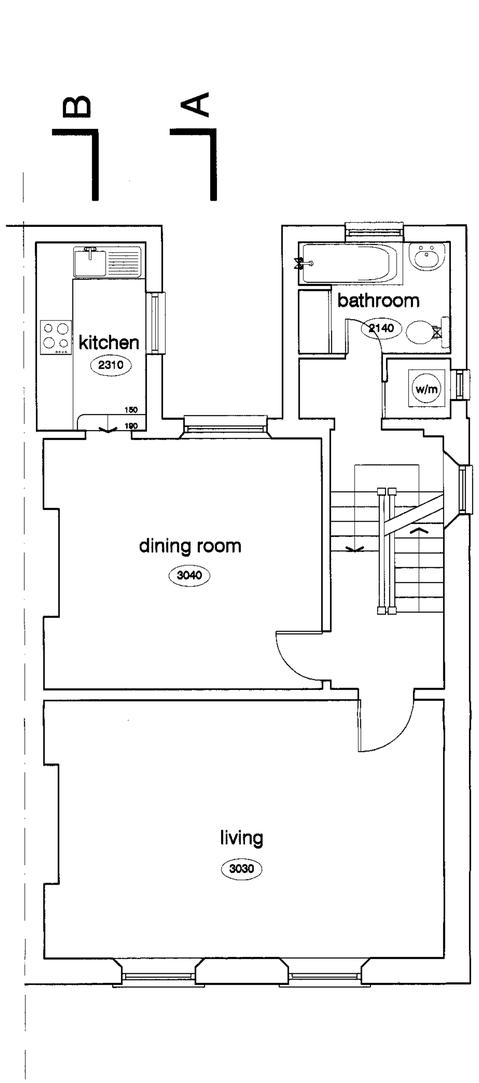

First Floor
as existing

DEMOLITION MARK UP

scales 1:50 @ A1
1:100 @ A3

DVM
ARCHITECTS
4a Murray Street . London . NW1 9RE
Telephone 0207 485 2121 . Facsimile 0207 267 2527
e-mail: studio@dvmarch.com

Client
Mr and Mrs D Bradley

Project
55 Lawford Road
London NW5

Title
Ground and First Floor
Plans as Existing

Scale	Date	Job No.
1: 50	29.12.06	1641

Drawing No.	Rev.
1641/01	

All dimensions are to checked on site.

© This drawing is copyright and remains the property of David & Victoria Mercer at all times and may not be reproduced in part or whole without written consent.

scales 1:50 @ A1
1:100 @ A3

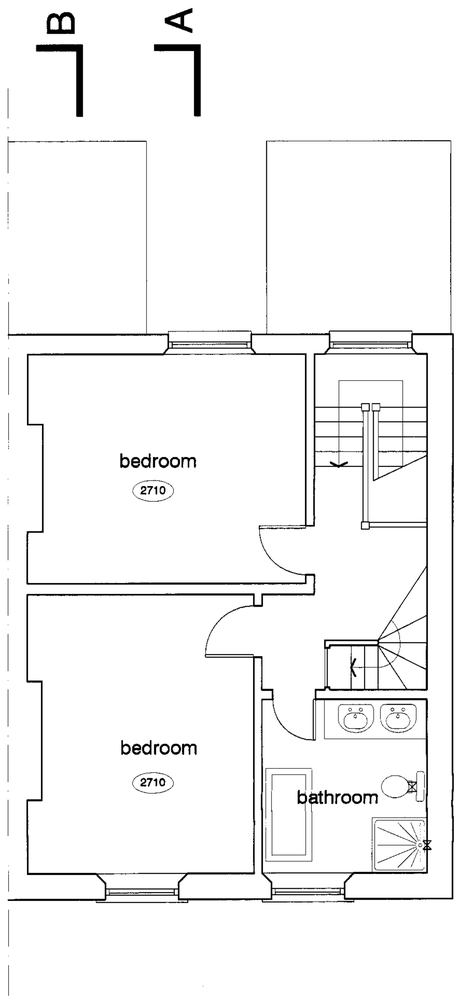

Second Floor
as existing

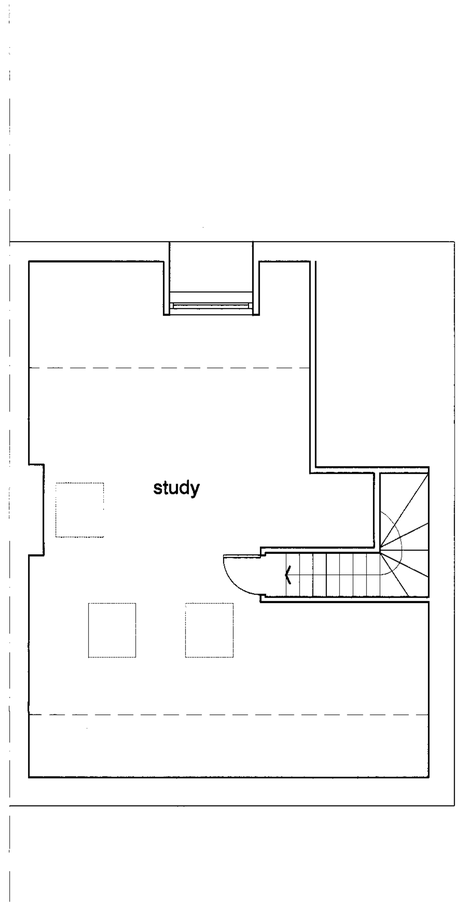

Roofspace
as existing

Section A-A
as existing

DVM
ARCHITECTS

4a Murray Street . London . NW1 9RE
Telephone 0207 485 2121 . Facsimile 0207 267 2527
e-mail: studio@dvmarch.com

Client
Mr and Mrs D Bradley

Project
55 Lawford Road
London NW5

Title
Second and Third Floor
Plans + Section as Existing

Scale	Date	Job No.
1: 50	29.12.06	1641

Drawing No.	Rev.
1641/02	

All dimensions are to checked on site.

© This drawing is copyright and remains the property of David & Victoria Mercer at all times and may not be reproduced in part or whole without written consent.

scales 1:50 @ A1
1:100 @ A3

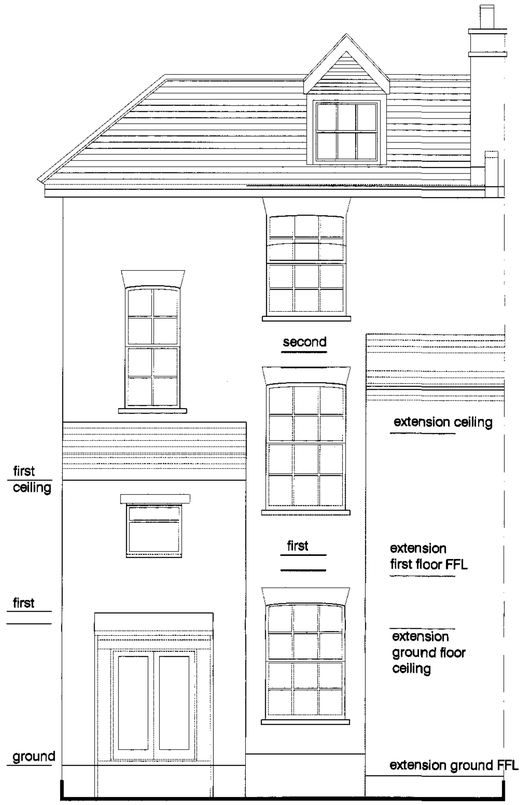

Rear Elevation as existing

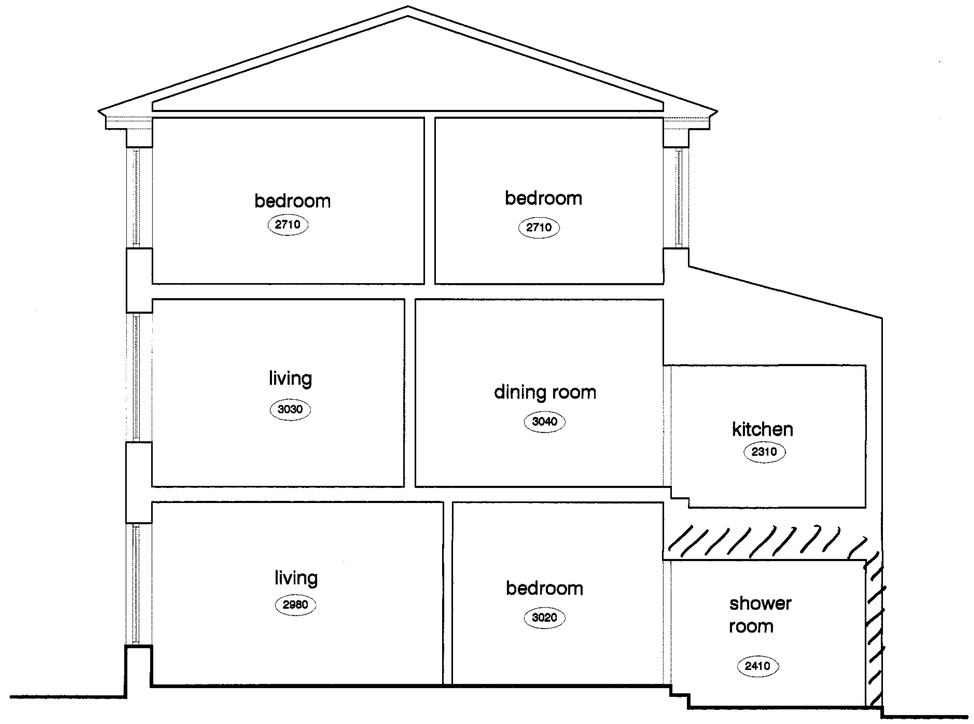

Section B-B as existing

DVM
ARCHITECTS
4a Murray Street . London . NW1 9RE
Telephone 0207 485 2121 . Facsimile 0207 267 2527
e-mail: studio@dvmarch.com

Client
Mr and Mrs D Bradley

Project
55 Lawford Road
London NW5

Title
Rear Elevation + Section AA
as Existing

Scale	Date	Job No.
1: 50	29.12.06	1641

Drawing No.	Rev.
1641/03	

All dimensions are to checked on site.

© This drawing is copyright and remains the property of David & Victoria Mercer at all times and may not be reproduced in part or whole without written consent.

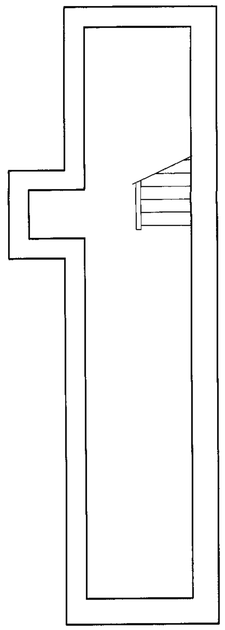

Cellar

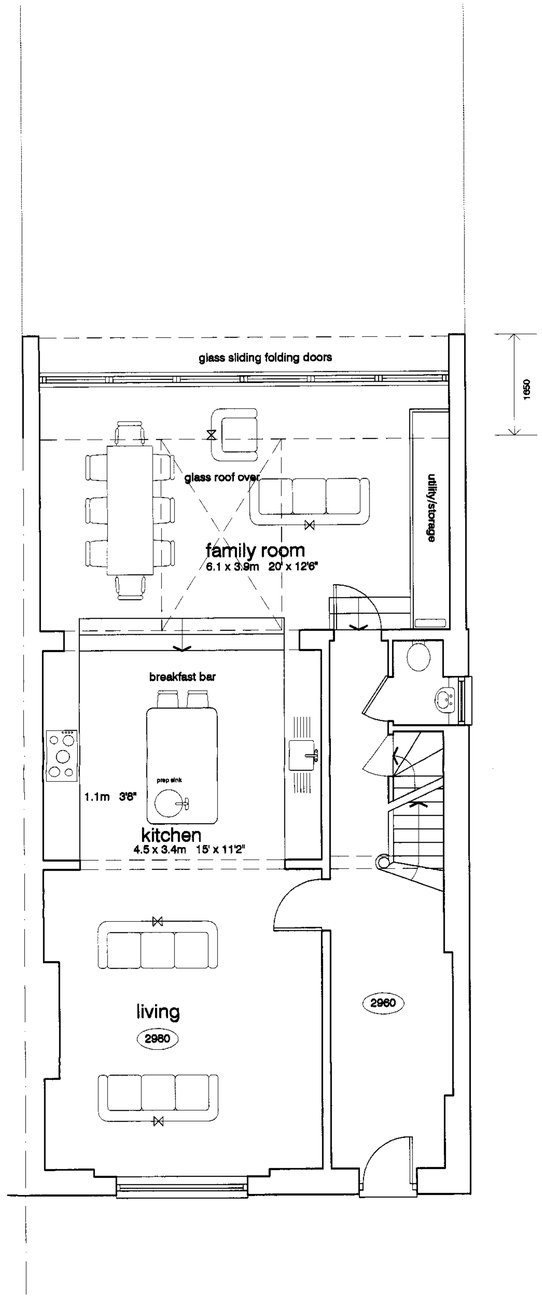

Ground Floor
as proposed

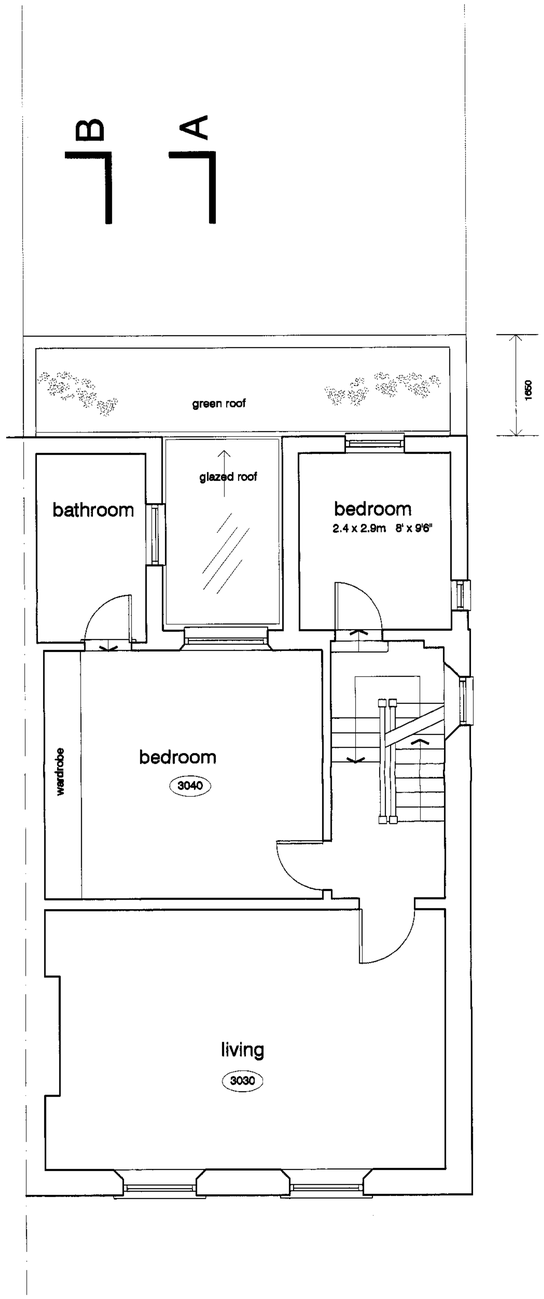

First Floor
as proposed

scales 1:50 @ A1
1:100 @ A3

DVM
ARCHITECTS

4a Murray Street . London . NW1 9RE
Telephone 0207 485 2121 . Facsimile 0207 267 2527
e-mail: studio@dvmarch.com

Client
Mr and Mrs D Bradley

Project
55 Lawford Road
London NW5

Title
Ground and First Floor
Plans as Proposed

Scale	Date	Job No.
1: 50	29.12.06	1641

Drawing No.	Rev.
1641/04	

All dimensions are to checked on site.

© This drawing is copyright and remains the property of David & Victoria Mercer at all times and may not be reproduced in part or whole without written consent.

scales 1:50 @ A1
1:100 @ A3

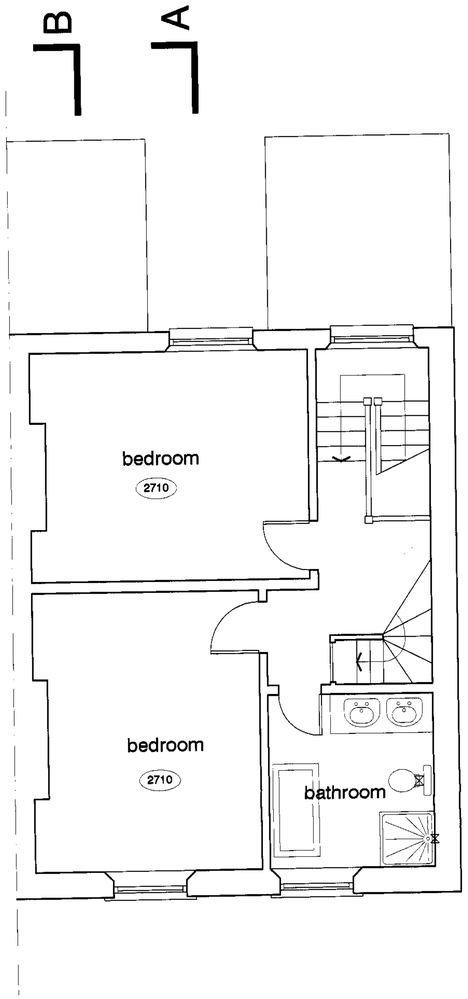

Second Floor
as existing

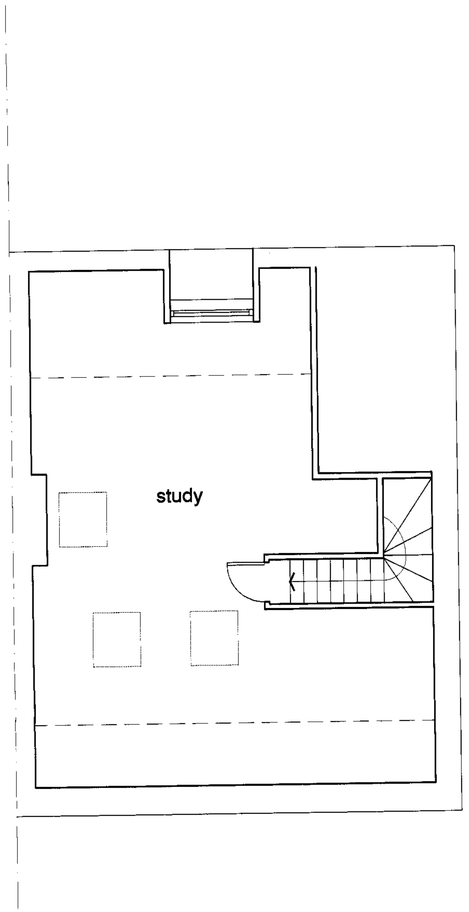

Roofspace
as existing

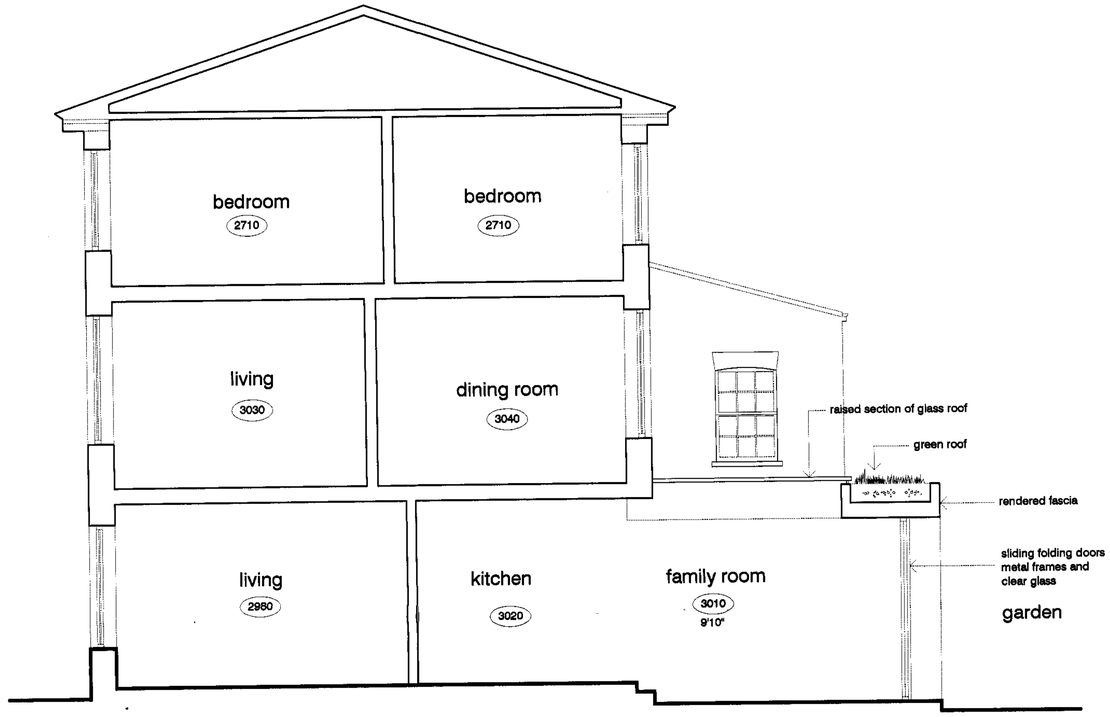

Sectional elevation A-A as proposed

DVM
ARCHITECTS
4a Murray Street . London . NW1 9RE
Telephone 0207 485 2121 . Facsimile 0207 267 2527
e-mail: studio@dvmarch.com

Client
Mr and Mrs D Bradley

Project
55 Lawford Road
London NW5

Title
Second and Third Floor
Plans + Section Proposed

Scale	Date	Job No.
1: 50	29.12.06	1641

Drawing No.	Rev.
1641/05	

All dimensions are to checked on site.

© This drawing is copyright and remains the property of David & Victoria Mercer at all times and may not be reproduced in part or whole without written consent.

scales 1:50 @ A1
1:100 @ A3

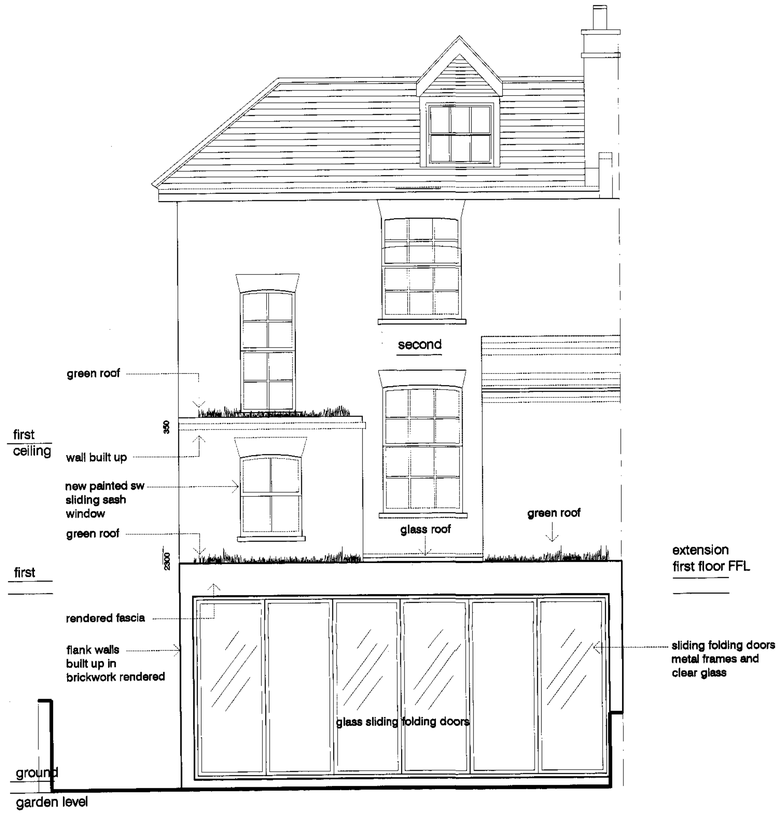

Rear Elevation
as proposed

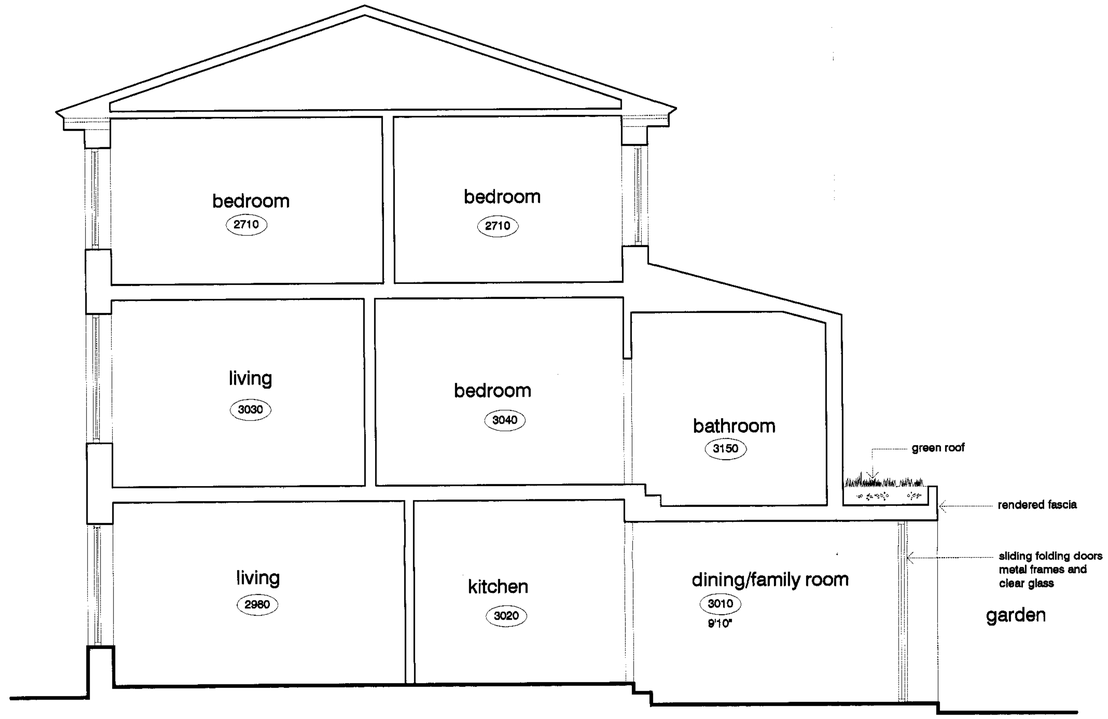

Section B-B as proposed

DVM
ARCHITECTS

4a Murray Street . London . NW1 9RE
Telephone 0207 485 2121 . Facsimile 0207 267 2527
e-mail: studio@dvmarch.com

Client
Mr and Mrs D Bradley

Project
55 Lawford Road
London NW5

Title
Rear Elevation
+ Section Proposed

Scale	Date	Job No.
1: 50	29.12.06	1641

Drawing No.	Rev.
1641/06	

All dimensions are to checked on site.

© This drawing is copyright and remains the property of David & Victoria Mercer at all times and may not be reproduced in part or whole without written consent.