NO. 30. 26. 24. 22/20. 18. 16.

PROPOSED ELEVATION - INVERNESS STREET.

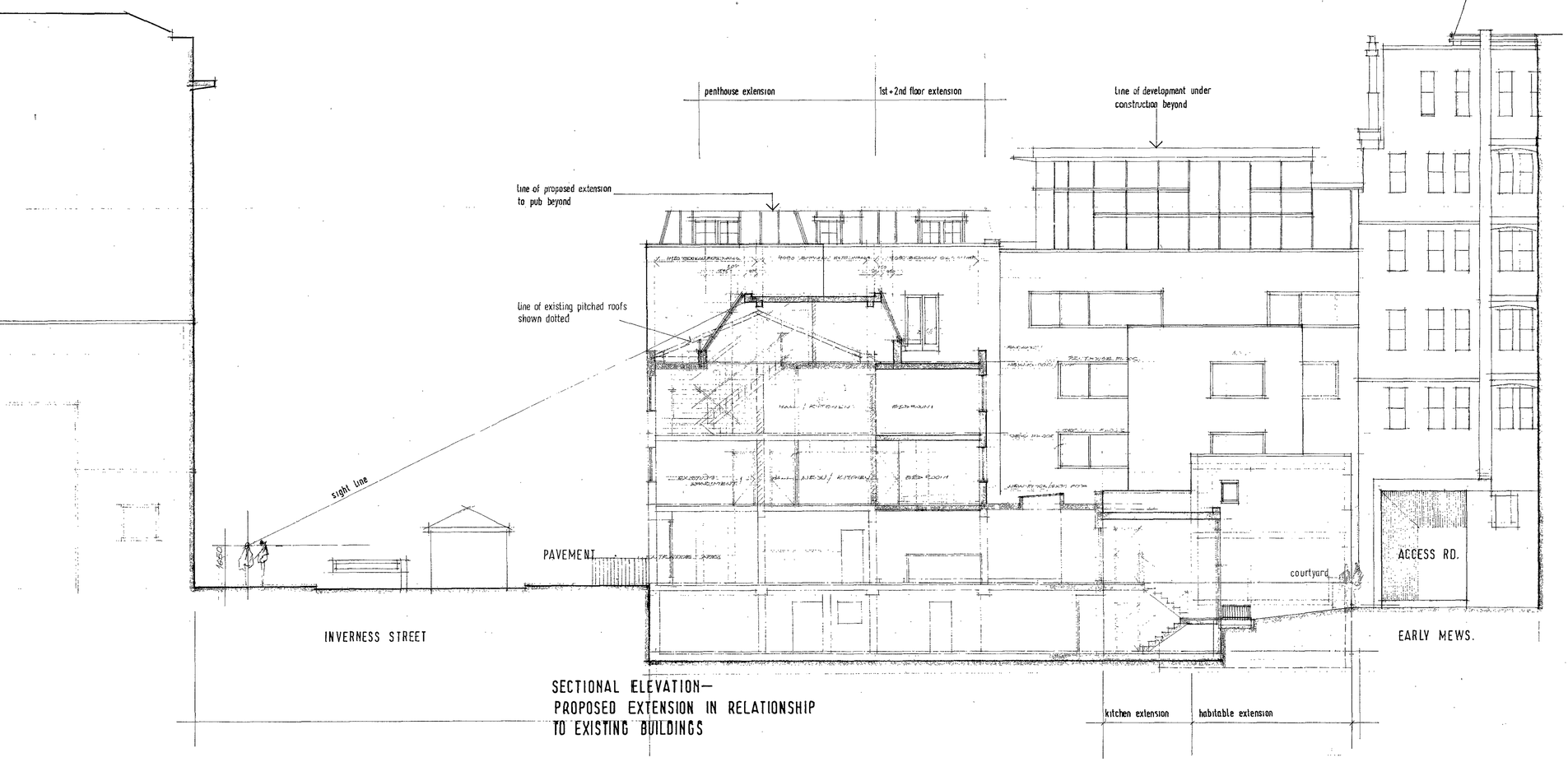

SECTIONAL ELEVATION—
PROPOSED EXTENSION IN RELATIONSHIP
TO EXISTING BUILDINGS

REV No.	DATE	DESCRIPTION	CHKD. BY

JOB
BAR SOLO.
18/22 INVERNESS ST. LONDON N.1.

SUBJECT OF DRAWING
PROPOSED.
SECTIONAL ELEVATONS

DRAWING NO. 1889 / 19

DRAWN BY

CHECKED BY

SCALE 1: 100

DATE JAN 2007

KATZ VAUGHAN
chartered architect & designers

5 chiltern works, 127 chiltern drive,
surbiton, surrey KT5 8ls
tel: 020-8390 4608 fax: 020-8399 8980

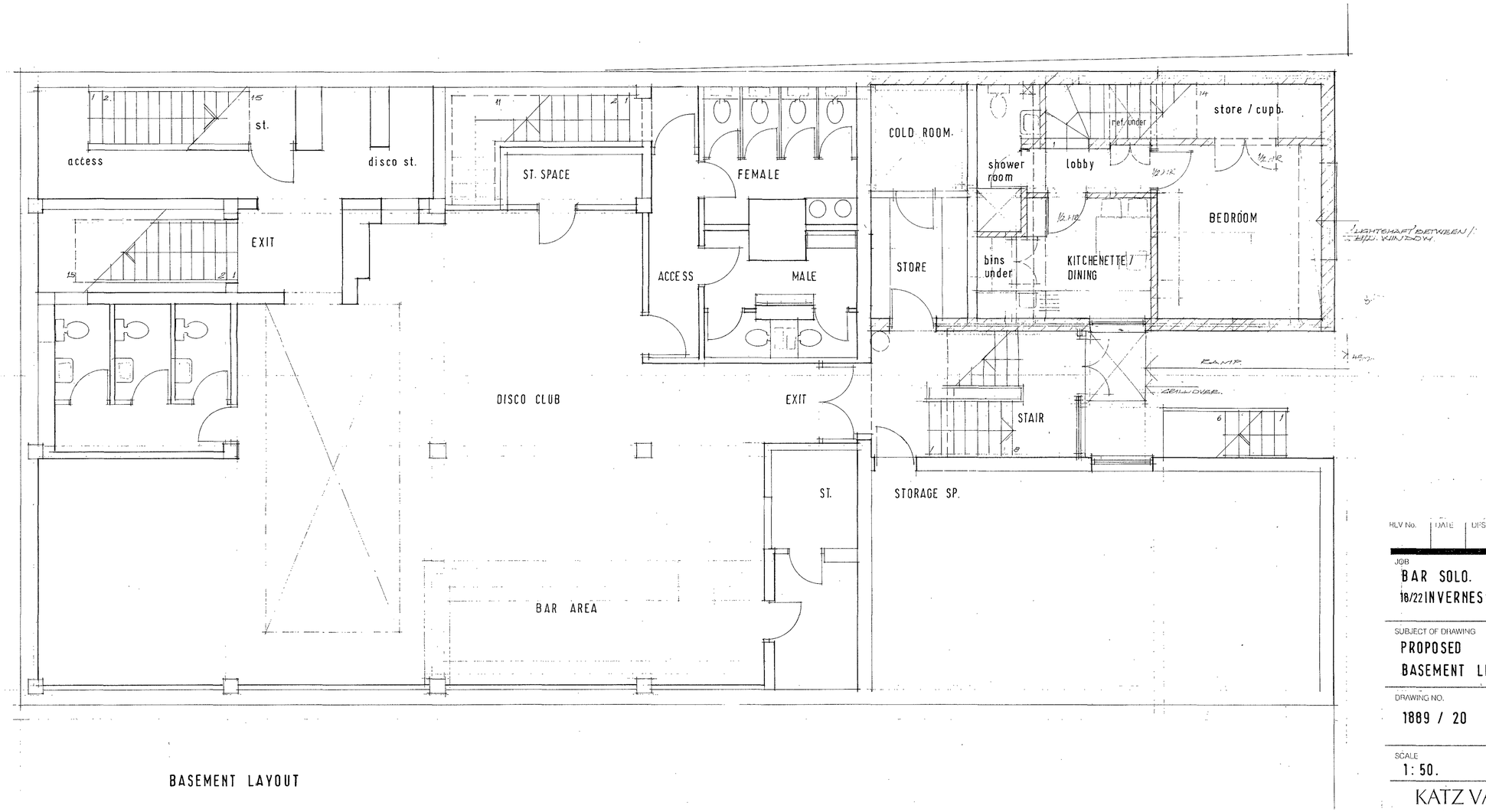

BASEMENT LAYOUT

REV No.	DATE	DESCRIPTION	CHKD. BY

JOB
BAR SOLO.
18/22 INVERNESS ST LONDON N.1.

SUBJECT OF DRAWING
PROPOSED
BASEMENT LEVEL.

DRAWING NO.
1889 / 20

DRAWN BY

CHECKED BY

SCALE
1: 50.

DATE
JAN 2007

KATZ VAUGHAN
chartered architect & designers

5 chiltern works, 127 chiltern drive,
surbiton, surrey kt5 8ls
tel: 020 8390 4658 fax: 020 8399 8980

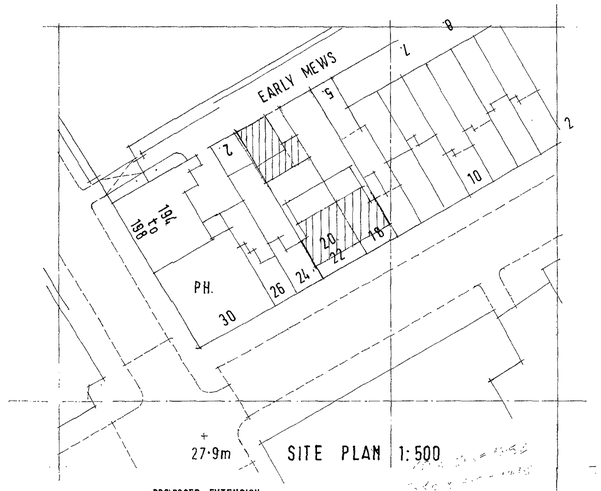

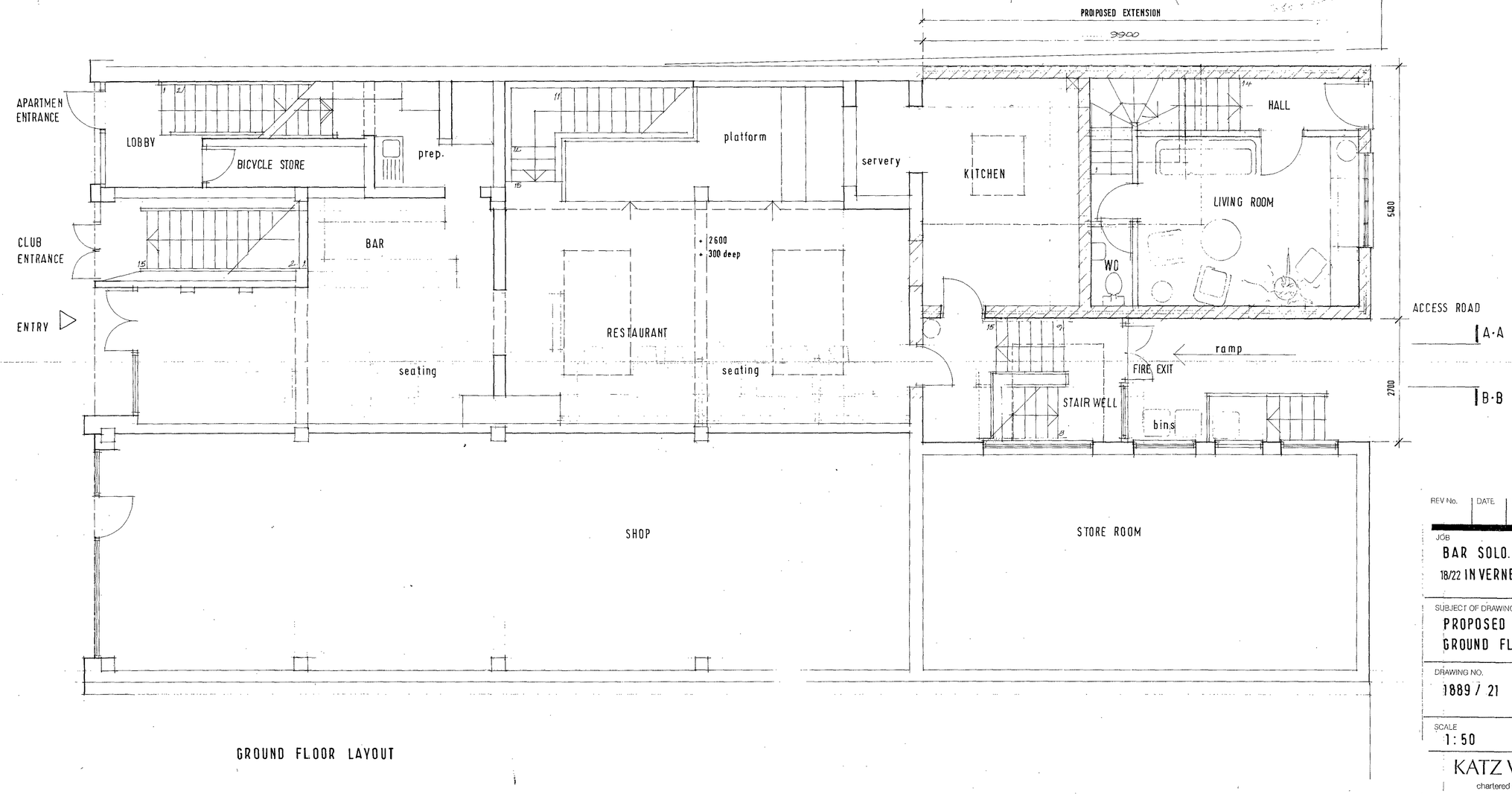

GROUND FLOOR LAYOUT

REV No.	DATE	DESCRIPTION	CHKD

JOB
BAR SOLO.
18/22 INVERNESS ST LONDON N1

SUBJECT OF DRAWING
PROPOSED
GROUND FLOOR.

DRAWING NO. 1889 / 21
DRAWN BY
CHECKED BY

SCALE 1:50
DATE JAN 2007

KATZ VAUGHAN
chartered architect & designers

5 chiltern works, 127 chiltern drive,
surbiton, surrey kt5 8ls
tel: 020-8390 4658 fax: 020-8399 8980

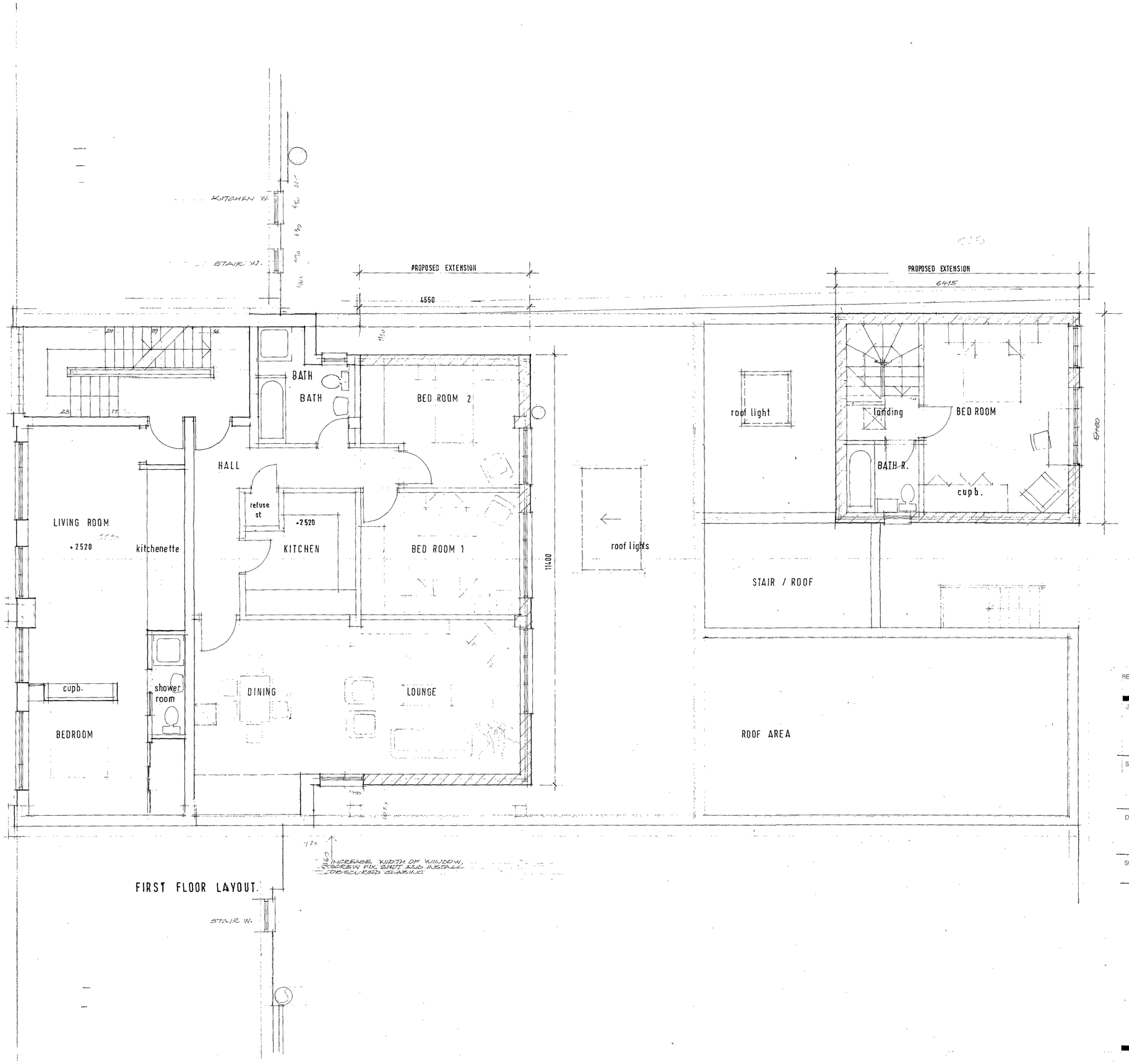

FIRST FLOOR LAYOUT.

REV No.	DATE	DESCRIPTION	CHKD. BY

JOB
BAR SOLO.
18/22 INVERNESS ST. LONDON N.1.

SUBJECT OF DRAWING
PROPOSED
FIRST FLOOR.

DRAWING NO. 1889 / 22

DRAWN BY

CHECKED BY

SCALE 1: 50.

DATE JAN 2007

KATZ VAUGHAN
chartered architect & designers

5 chiltern works, 127 chiltern drive,
surbiton, surrey kt5 8ls
tel: 020-8390 4558 fax: 020-8399 8980

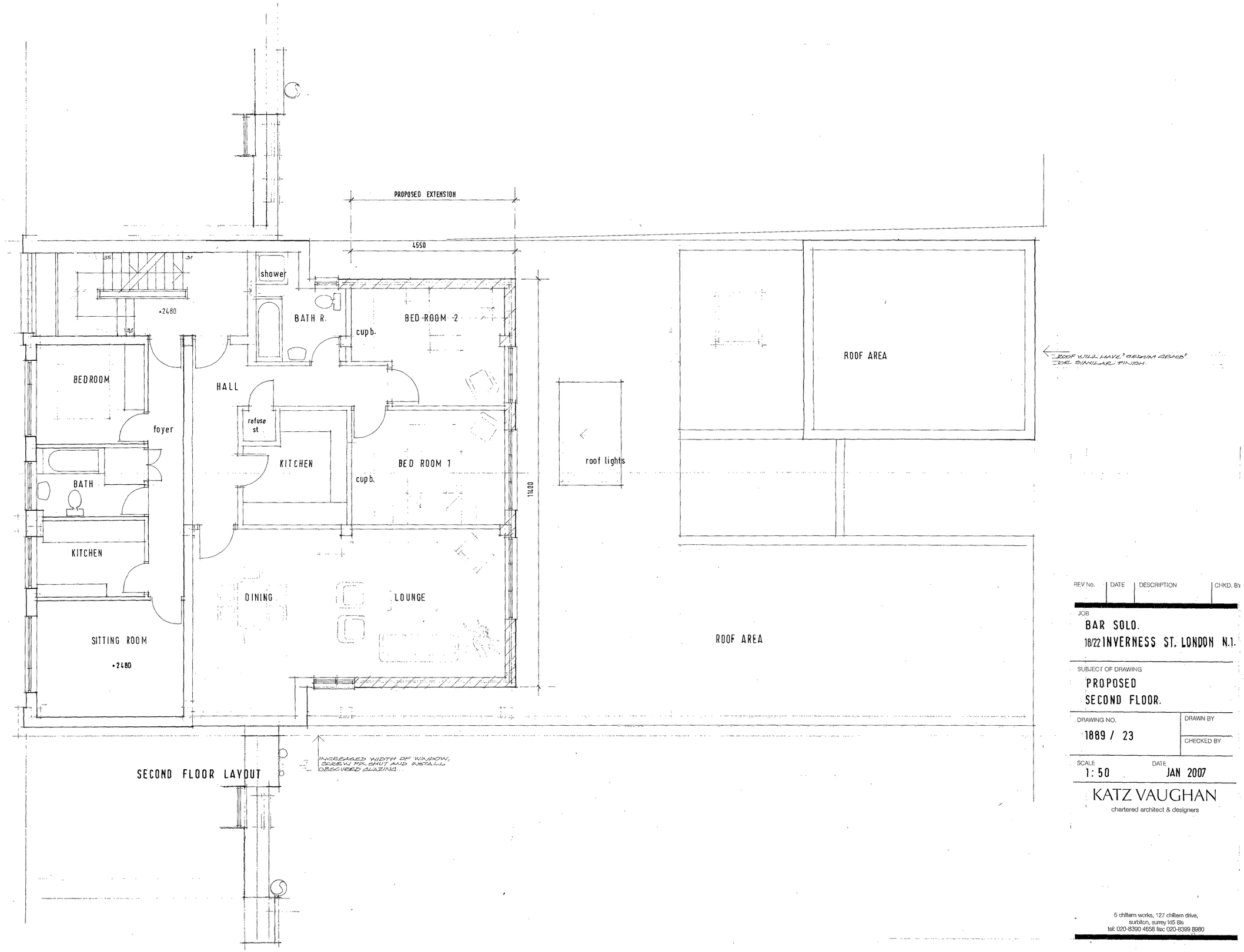

REV No.	DATE	DESCRIPTION	CHKD. BY

JOB
BAR SOLO.
18/22 INVERNESS ST. LONDON N.1.

SUBJECT OF DRAWING
PROPOSED
SECOND FLOOR.

DRAWING NO. 1889 / 23

DRAWN BY

CHECKED BY

SCALE 1: 50

DATE JAN 2007

KATZ VAUGHAN
chartered architect & designers

5 chiltern works, 127 chiltern drive,
surbiton, surrey kt5 8ls
tel: 020-8390 4658 fax: 020-8399 8990

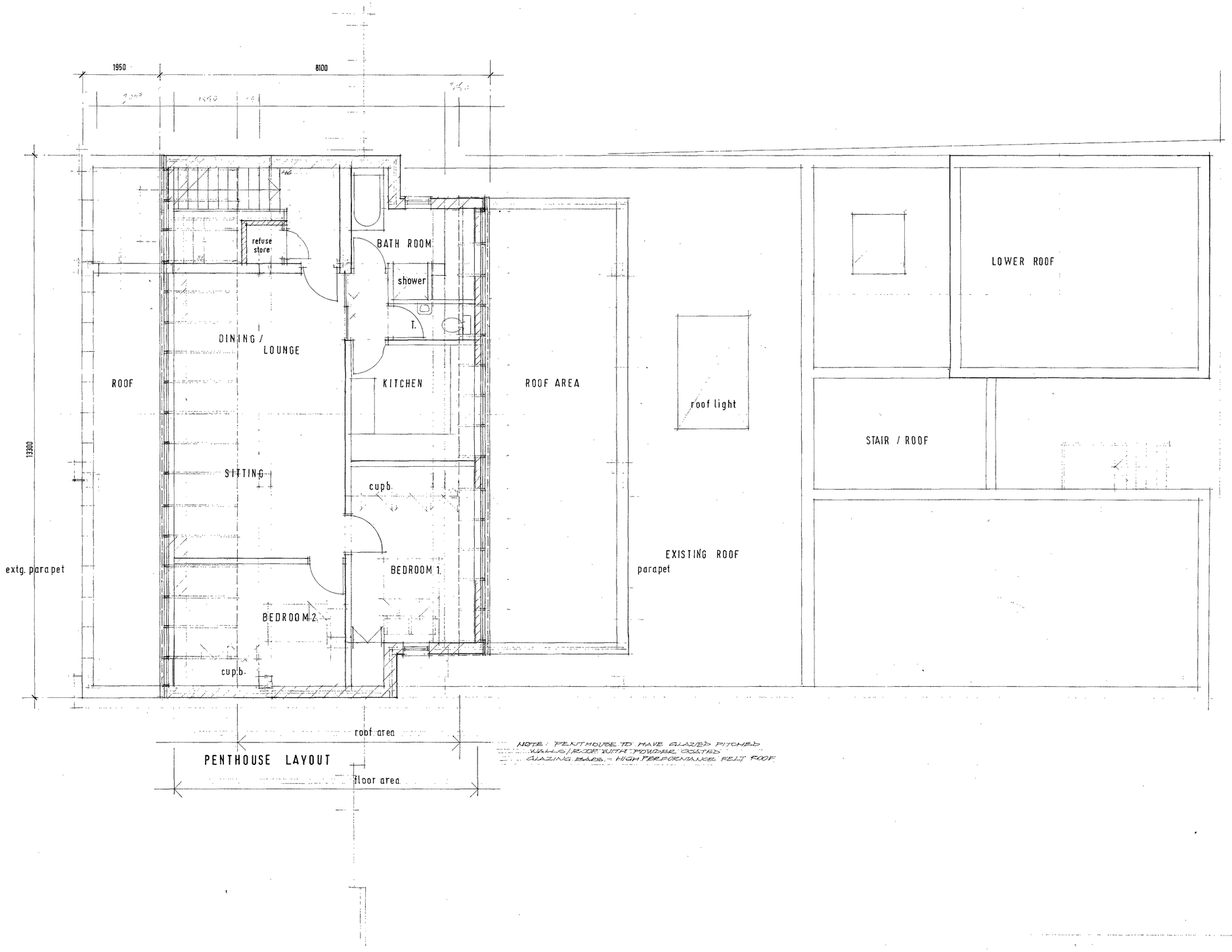

REV No.	DATE	DESCRIPTION	CHKD. BY

JOB
BAR SOLO.
18/22 INVERNESS ST. LONDON N.1.

SUBJECT OF DRAWING
PROPOSED.
PENTHOUSE LAYOUT.

DRAWING NO. 1889 / 24

DRAWN BY

CHECKED BY

SCALE 1:50

DATE JAN 2007

KATZ VAUGHAN
chartered architect & designers

5 chiltern works, 127 chiltern drive,
surbiton, surrey kt5 8ls
tel: 020-8390 4658 fax: 020-8399 8980.

FRONT ELEVATION

SLIDING GLAZED WALL WITH POWDER COATED METAL GLAZING BARS. DOUBLE GLAZED SEALED WINDOW UNITS, OBSCURED GLASS PANELS ACROSS PARTY WALL UNDER.

FACING BRICKWORK UPSTANDS TO MATCH EXISTING - SAMPLES TO BE PROVIDED FOR APPROVAL BY PLANNING AUTHORITY.

DESCRIPTION OF MATERIALS.

1. FIRST AND SECOND FLOOR FLAT EXTENSIONS TO HAVE FACING BRICKWORK TO MATCH EXISTING AND ASPHALT ROOFS.

2. REAR 3 STOREY DWELLING TO HAVE CAVITY WALL CONSTRUCTION WITH FACING BRICKWORK TO MATCH EXISTING, AND ROOF WILL HAVE 'SEDUM GRADE' OR SIMILAR FINISH

3. WINDOWS - DOUBLE GLAZED SEALED WINDOW UNITS, FRAMES - POWDER COATED

4. PENTHOUSE TO HAVE GLAZED PITCHED WALLS/ROOF WITH POWDER COATED GLAZING BARS, + DOUBLE GLAZED UNITS HIGH PERFORMANCE FELT ROOF.

REV No.	DATE	DESCRIPTION	CHKD. BY

JOB

BAR SOLO.

18/22 INVERNESS ST. LONDON N.1.

SUBJECT OF DRAWING

PROPOSED

FRONT ELEVATION.

DRAWING NO.	DRAWN BY
1889 / 25	CHECKED BY

SCALE	DATE
1: 50.	JAN 2007

KATZ VAUGHAN

chartered architect & designers

5 chiltern works, 127 chiltern drive,
surbiton, surrey kt5 8ls
tel: 020-8390 4658 fax: 020-8399 8980

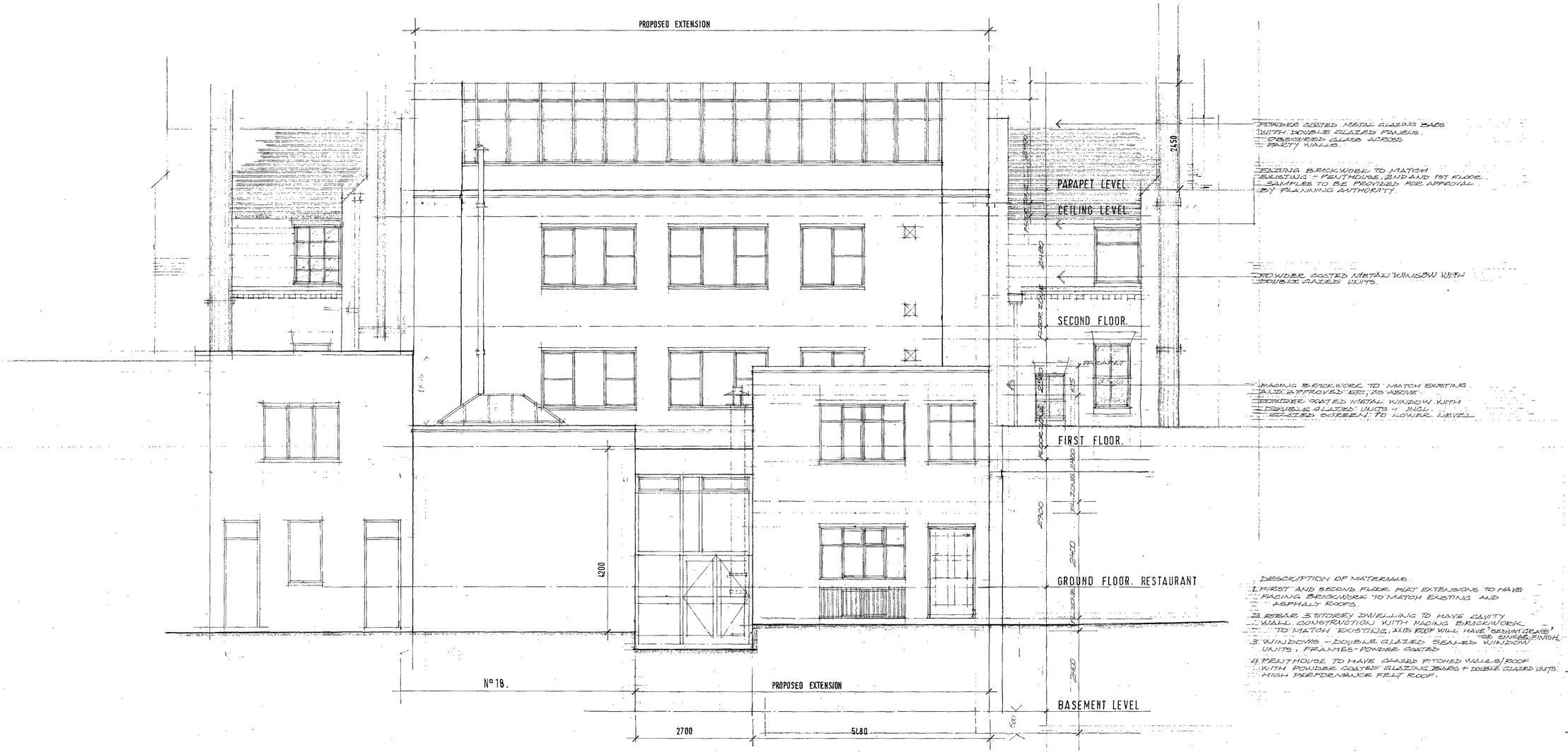

REAR ELEVATION · EARLY MEWS.

DESCRIPTION OF MATERIALS.

1. FIRST AND SECOND FLOOR FLAT EXTENSIONS TO HAVE FACING BRICKWORK TO MATCH EXISTING AND ASPHALT ROOFS.
2. REAR 3 STOREY DWELLING TO HAVE CAVITY WALL CONSTRUCTION WITH FACING BRICKWORK TO MATCH EXISTING, THIS ROOF WILL HAVE 'BROWN GRAVEL' OR SIMILAR FINISH.
3. WINDOWS - DOUBLE GLAZED SEALED WINDOW UNITS, FRAMES - POWDER COATED
4. PENTHOUSE TO HAVE GLAZED PITCHED WALLS/ROOF WITH POWDER COATED GLAZING BARS + DOUBLE GLAZED UNITS. HIGH PERFORMANCE FELT ROOF.

REV No.	DATE	DESCRIPTION	CHKD. BY

JOB
BAR SOLO.
18/22 INVERNESS ST. LONDON N.1.

SUBJECT OF DRAWING
PROPOSED
REAR ELEVATION.

DRAWING NO.
1889 / 26.

DRAWN BY
-

CHECKED BY

SCALE
1 : 50

DATE
JAN. 2007.

KATZ VAUGHAN
chartered architect & designers

5 chiltern works, 127 chiltern drive,
surbiton, surrey kt5 8ls
tel: 020-8390 4658 fax: 020 8399 8980

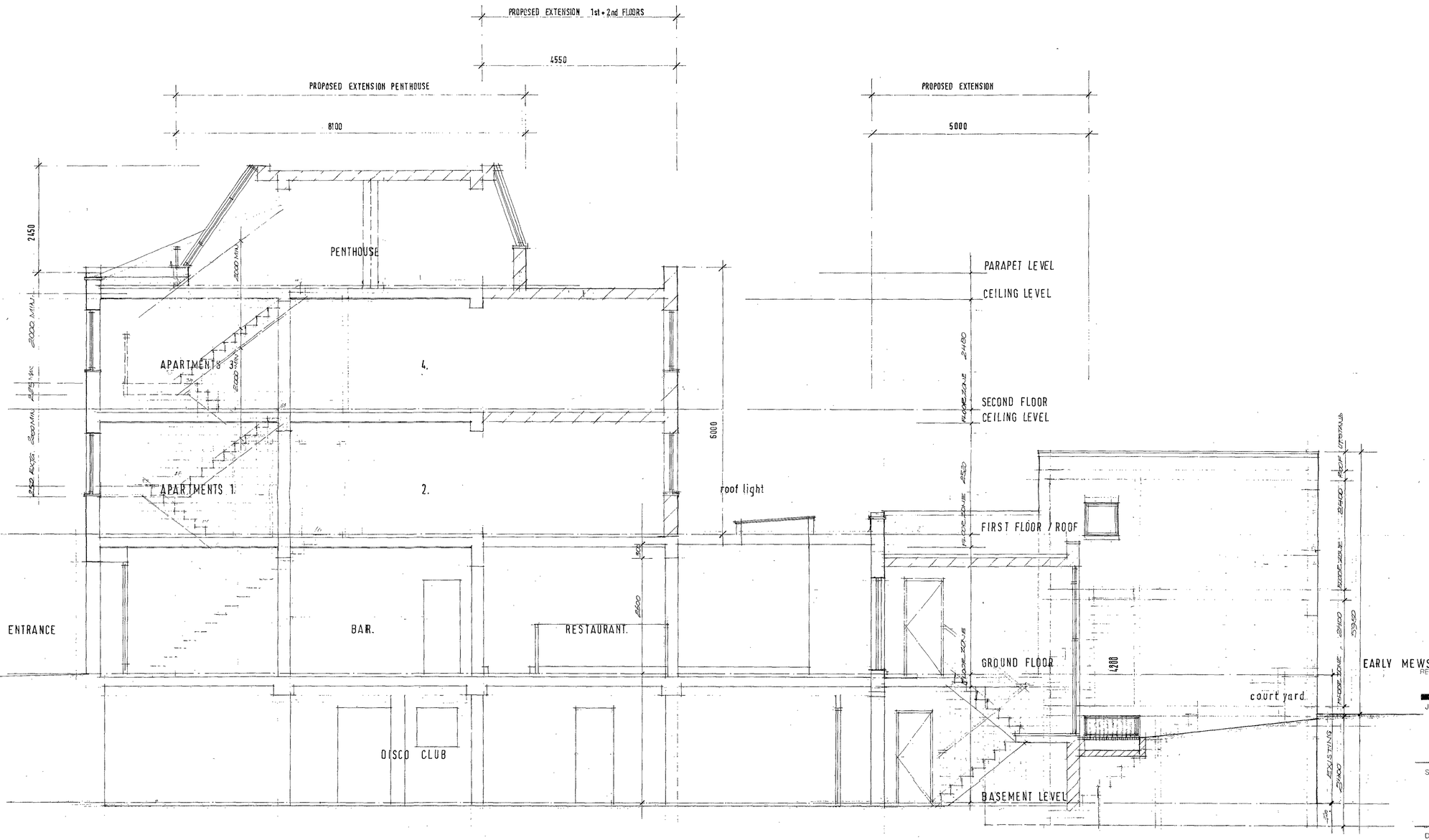

SECTIONAL ELEVATION A-A

REV No.	DATE	DESCRIPTION	CHKD. BY

JOB
BAR SOLO.
18/22 INVERNESS ST. LONDON N.1.

SUBJECT OF DRAWING
PROPOSED
SECTIONAL ELEVATION A-A

DRAWING NO.
1889 / 27

DRAWN BY

CHECKED BY

SCALE
1: 50.

DATE
JAN 2007

KATZ VAUGHAN
chartered architect & designers

5 chiltern works, 127 chiltern drive,
surbiton, surrey kt5 8ls
tel: 020-8390 4658 fax: 020-8399 8980

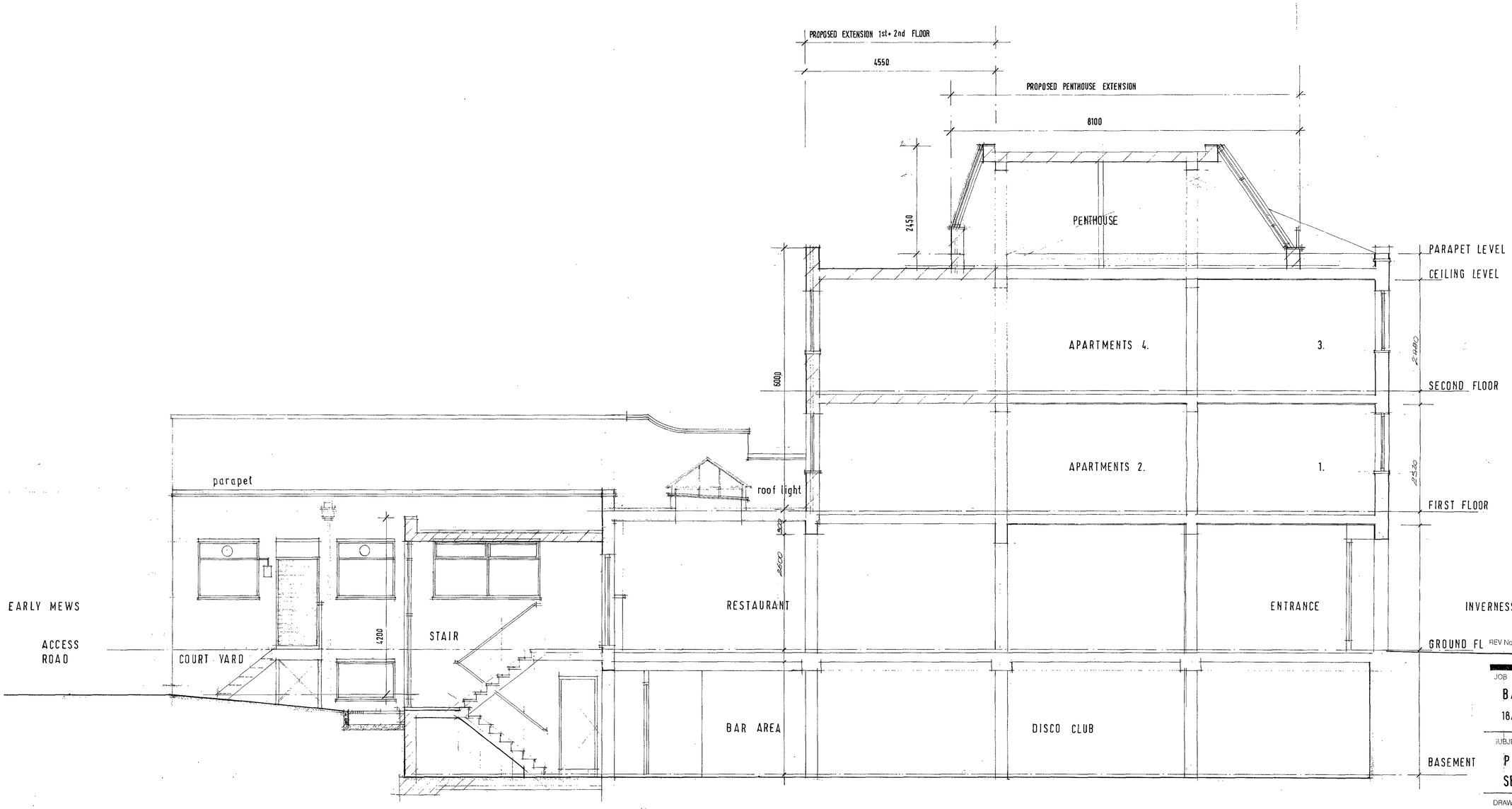

SECTIONAL ELEVATION B·B

REV No.	DATE	DESCRIPTION	CHKD. BY

JOB

BAR SOLO.

18/22 INVERNESS ST. LONDON. N.1.

SUBJECT OF DRAWING

PROPOSED SECTIONAL ELEVATION B·B.

DRAWING NO. 1889 / 28

DRAWN BY

CHECKED BY

SCALE 1:50.

DATE JAN 2007

KATZ VAUGHAN

chartered architect & designers

5 chiltern works, 127 chiltern drive,
surbiton, surrey kt5 8ls
tel: 020-8390 4658 fax: 020-8399 8980