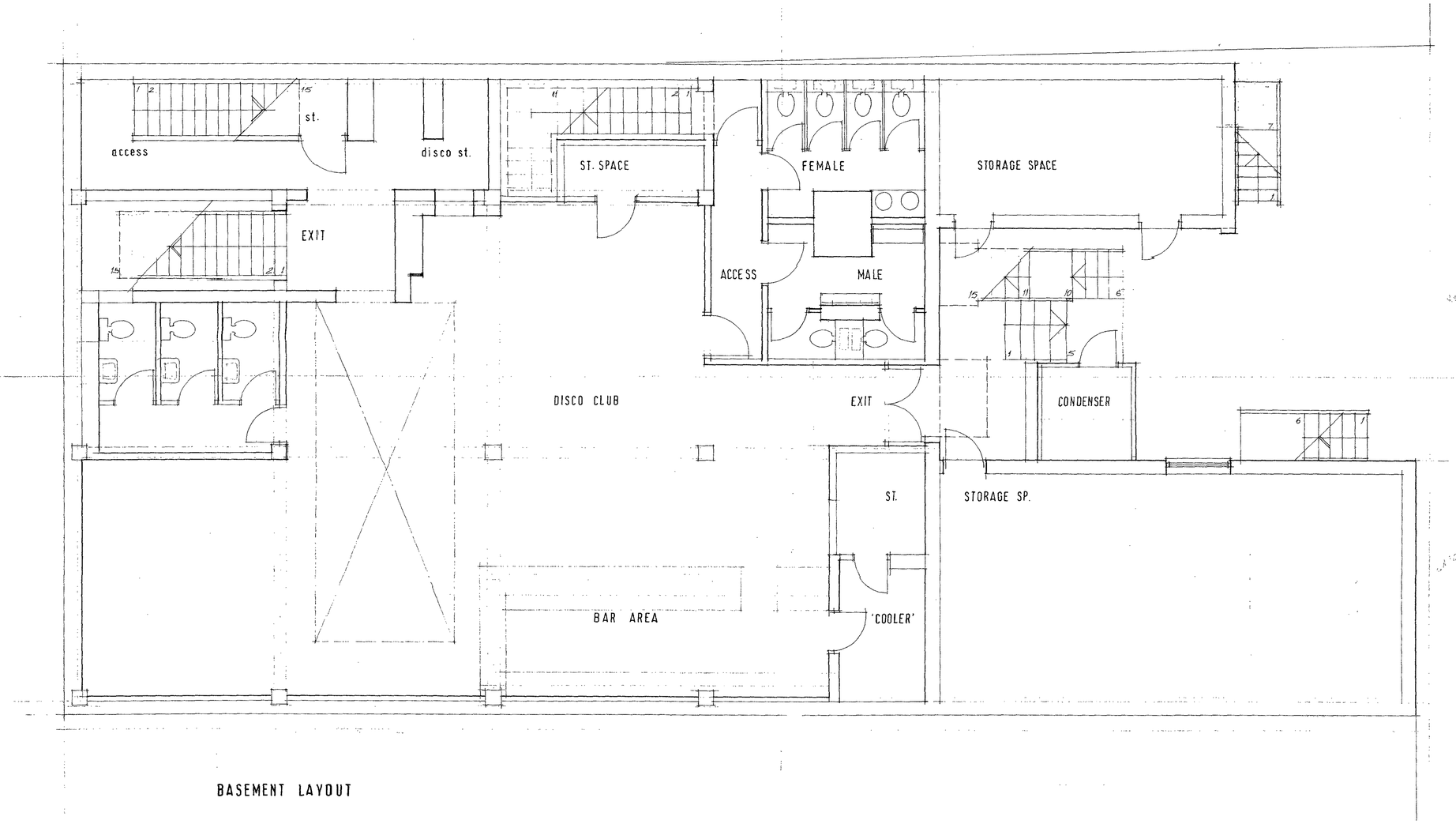

BASEMENT LAYOUT

REV No.	DATE	DESCRIPTION	CHKD. BY

JOB
BAR SOLO.
18/22 INVERNESS ST LONDON N.1.

SUBJECT OF DRAWING
SURVEY LAYOUT.
BASEMENT LEVEL.

DRAWING NO. 1889 /01.
DRAWN BY
CHECKED BY

SCALE 1: 50.
DATE JUL. 2006.

KATZ VAUGHAN
chartered architect & designers

5 chiltern works, 127 chiltern drive,
surbiton, surrey kt5 8qs
tel: 020-8390 4638 fax: 020-8399 9980

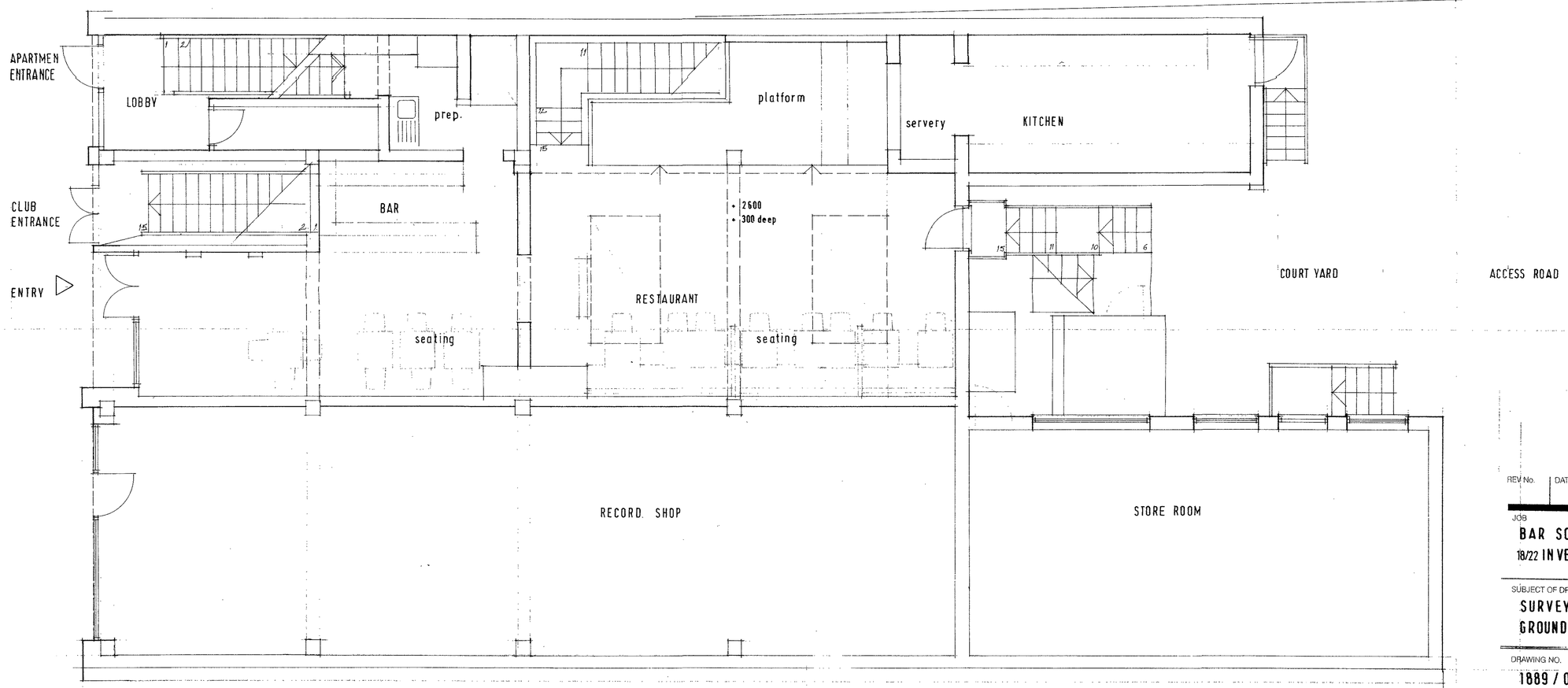

GROUND FLOOR LAYOUT

REV No.	DATE	DESCRIPTION	CHKD.

JOB
BAR SOLO.
18/22 INVERNESS ST LONDON N1

SUBJECT OF DRAWING
SURVEY LAYOUT.
GROUND FLOOR.

DRAWING NO.
1889 / 02.

DRAWN BY

CHECKED BY

SCALE
1 : 50

DATE
JUL. 2006.

KATZ VAUGHAN
chartered architect & designers

5 chiltern works, 127 chiltern drive,
surbiton, surrey kt5 8ls
tel: 020-8390 4658 fax: 020-8399 8980

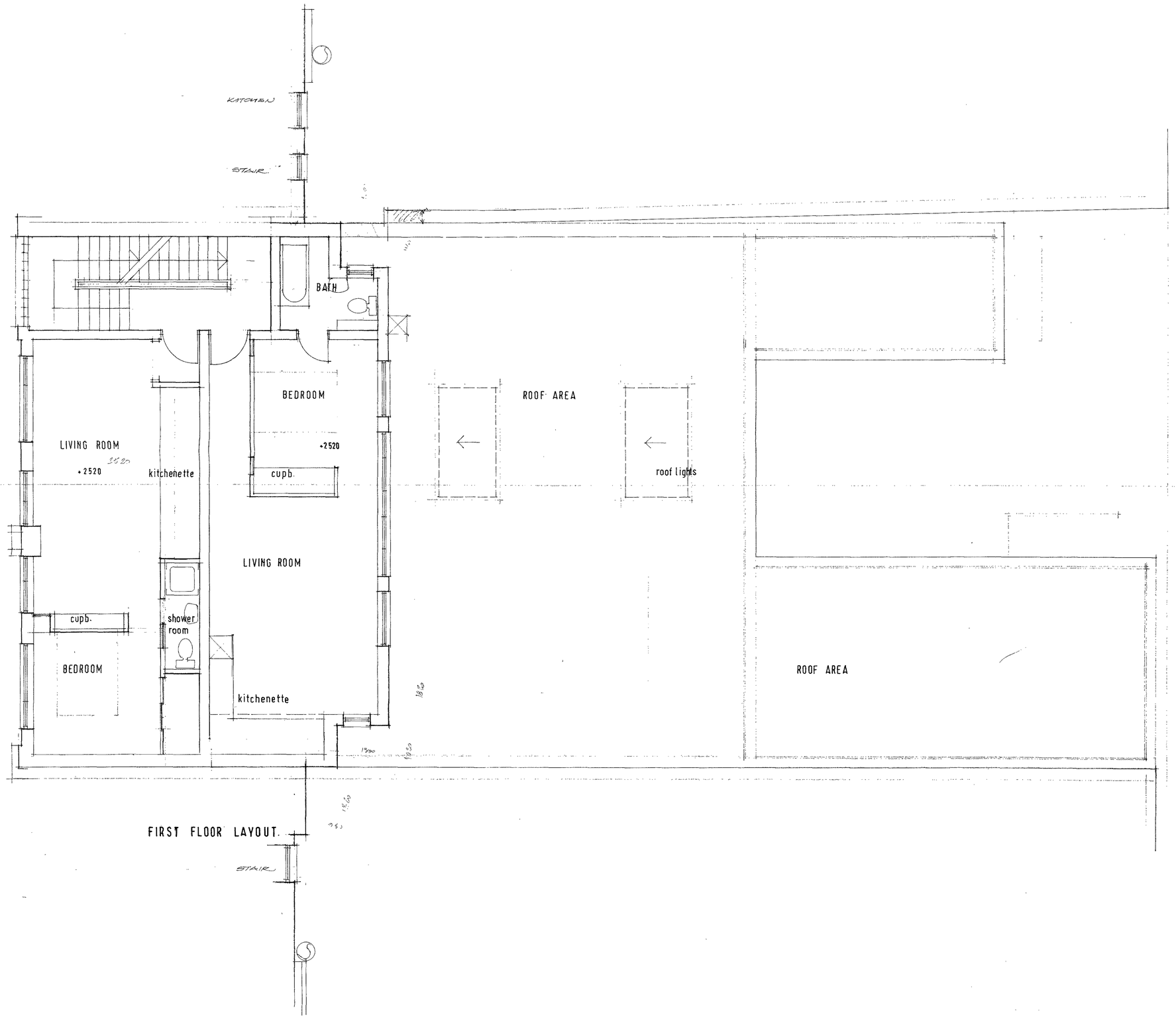

REV No.	DATE	DESCRIPTION	CHKD. BY

JOB

BAR SOLO.
18/22 INVERNESS ST. LONDON N.1.

SUBJECT OF DRAWING

SURVEY LAYOUT.
FIRST FLOOR.

DRAWING NO.	DRAWN BY
1889 / 03.	CHECKED BY

SCALE	DATE
1: 50.	JUL.2006.

KATZ VAUGHAN
chartered architect & designers

5 chiltern works, 127 chiltern drive,
surbiton, surrey k45 8le
tel: 020-8390 4658 fax: 020-8399 8980

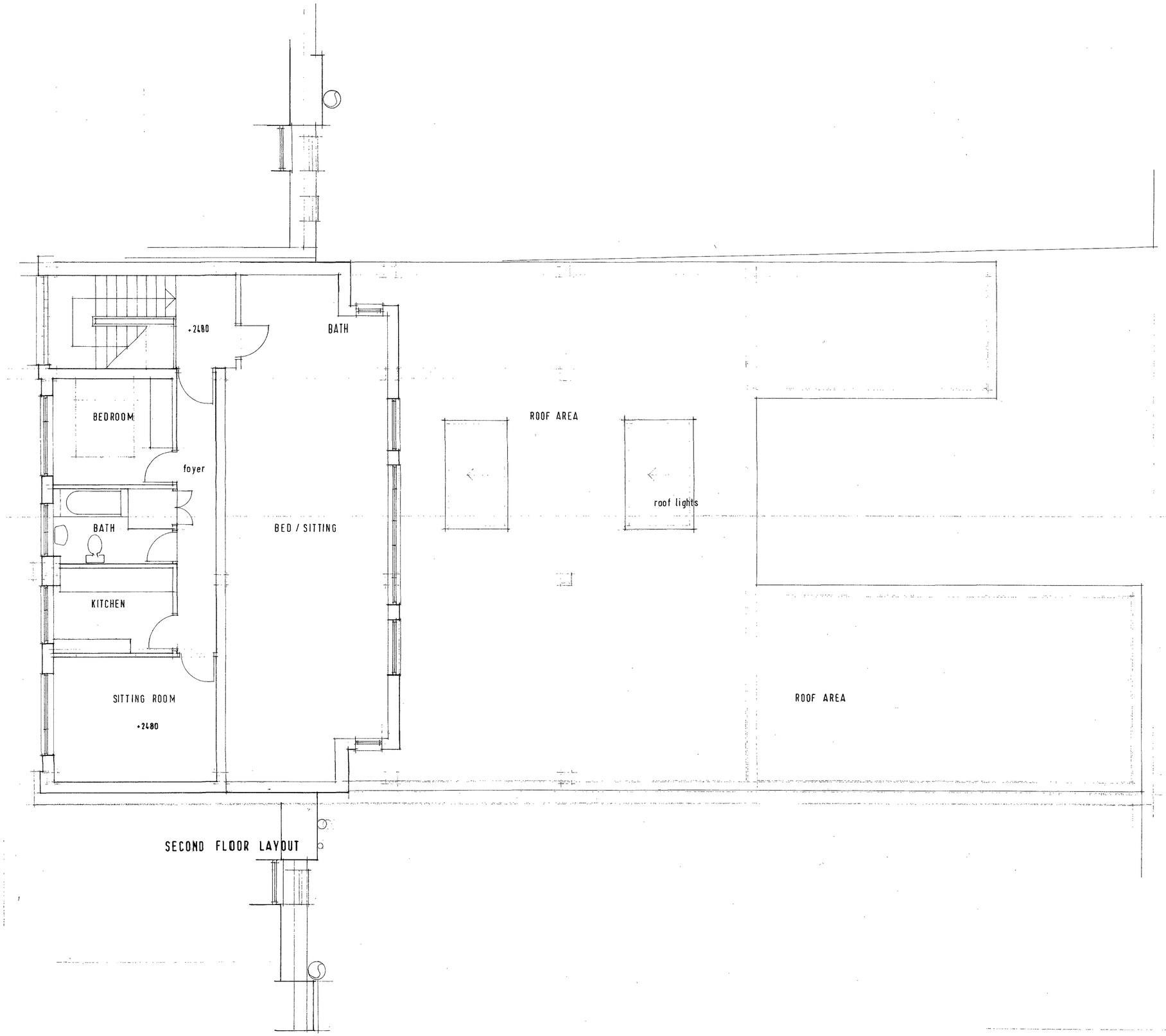

REV No.	DATE	DESCRIPTION	CHKD. BY

JOB
BAR SOLO.
18/22 INVERNESS ST. LONDON N.1.

SUBJECT OF DRAWING
SURVEY LAYOUT.
SECOND FLOOR.

DRAWING NO.
1889 / 04.

DRAWN BY

CHECKED BY

SCALE
1 : 50

DATE

KATZ VAUGHAN
chartered architect & designers

5 chiltern works, 127 chiltern drive,
surbiton, surrey kt5 8ls
tel: 020-8390 4658 fax: 020-8399 8990

FRONT ELEVATION

REV No.	DATE	DESCRIPTION	CHKD. BY

JOB
BAR SOLO.
18/22 INVERNESS ST. LONDON N.1.

SUBJECT OF DRAWING
SURVEY.
FRONT ELEVATION.

DRAWING NO. 1889 / 05.
DRAWN BY
CHECKED BY

SCALE 1: 50.
DATE JUL.2006.

KATZ VAUGHAN
chartered architect & designers

5 chiltern works, 127 chiltern drive,
surbiton, surrey kt5 8fs
tel: 020-8390 4658 fax: 020-8399 8980

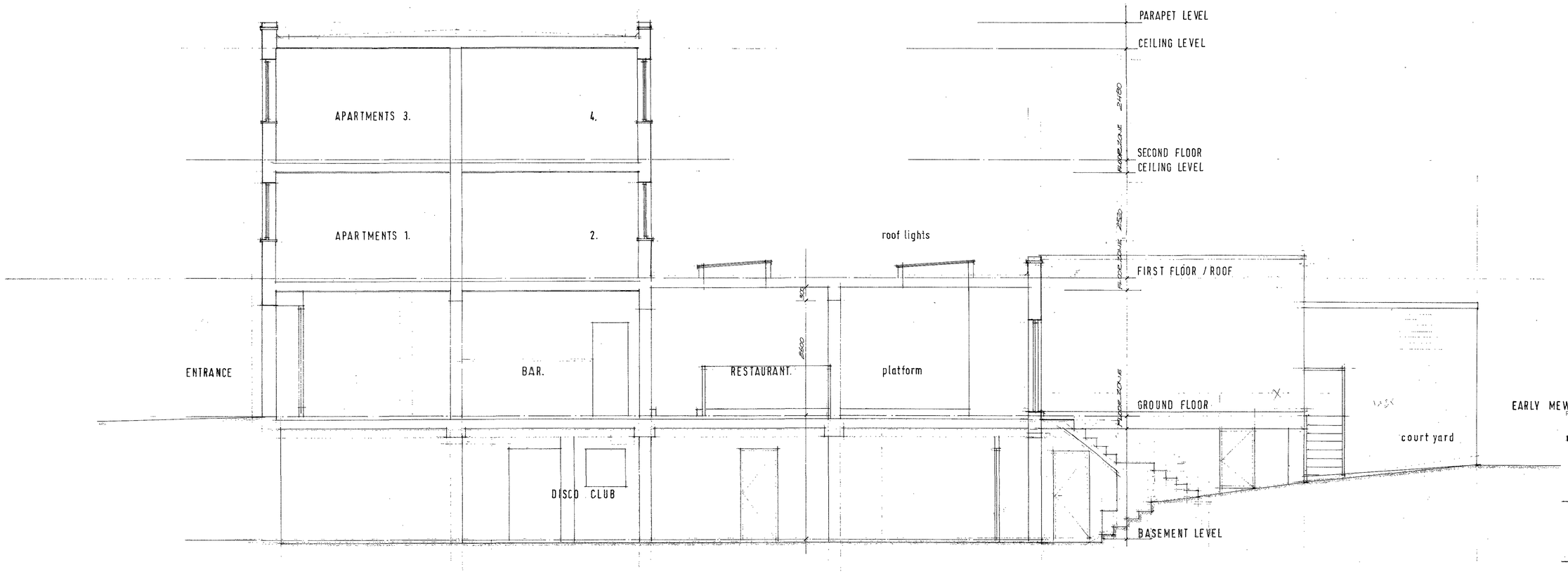

SECTIONAL ELEVATION A-A

REV No.	DATE	DESCRIPTION *	CHKD. BY

JOB
BAR SOLO.
18/22 INVERNESS ST. LONDON N.1.

SUBJECT OF DRAWING
SURVEY.
SECTIONAL ELEVATION A-A

DRAWING NO.
1889 / 06.

DRAWN BY

CHECKED BY

SCALE
1:50.

DATE
JUL.2006.

KATZ VAUGHAN
chartered architect & designers

5 chiltern works, 127 chiltern drive,
surbiton, surrey kt5 8ls
tel: 020-8390 4658 fax: 020-8399 8980

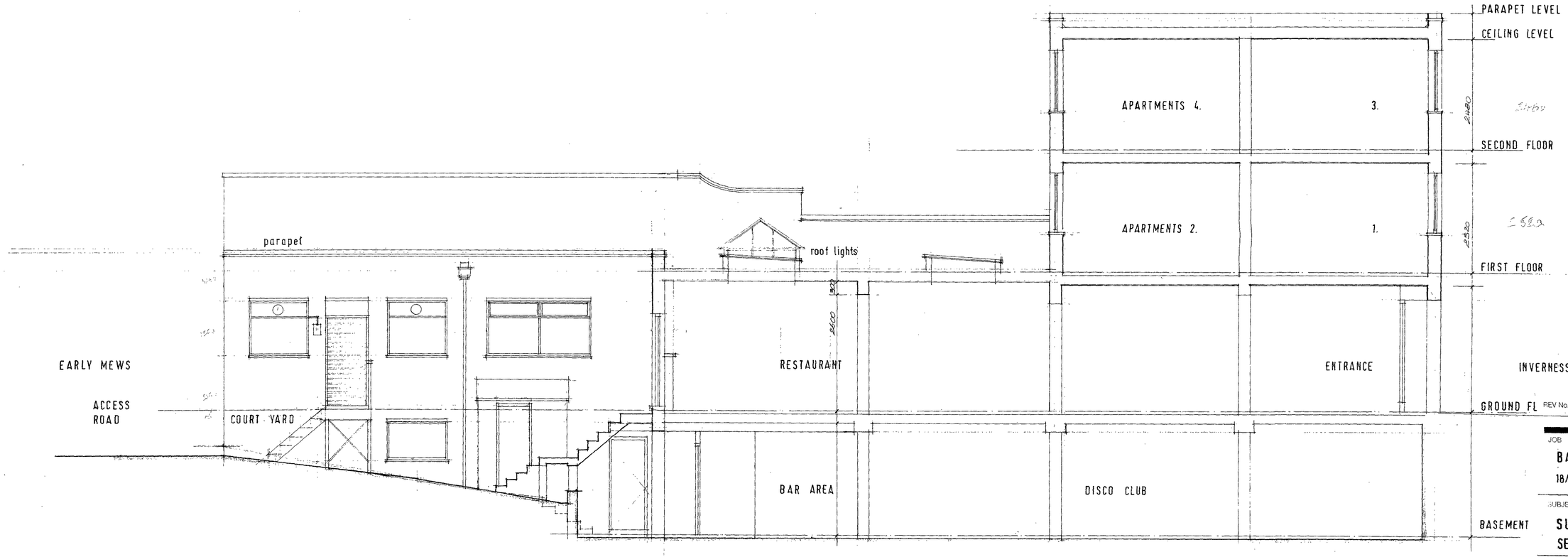

SECTIONAL ELEVATION B·B

REV No.	DATE	DESCRIPTION	CHKD. BY

JOB
BAR SOLO.
18/22 INVERNESS ST. LONDON. N.1.

SUBJECT OF DRAWING
SURVEY.
SECTIONAL ELEVATION B·B.

DRAWING NO. 1889 / 07.
DRAWN BY
CHECKED BY

SCALE 1:50.
DATE JUL. 2006.

KATZ VAUGHAN
chartered architect & designers

5 chiltern works, 127 chiltern drive,
surbiton, surrey kt5 8ls
tel: 020-8390 4658 fax: 020-8399 8980

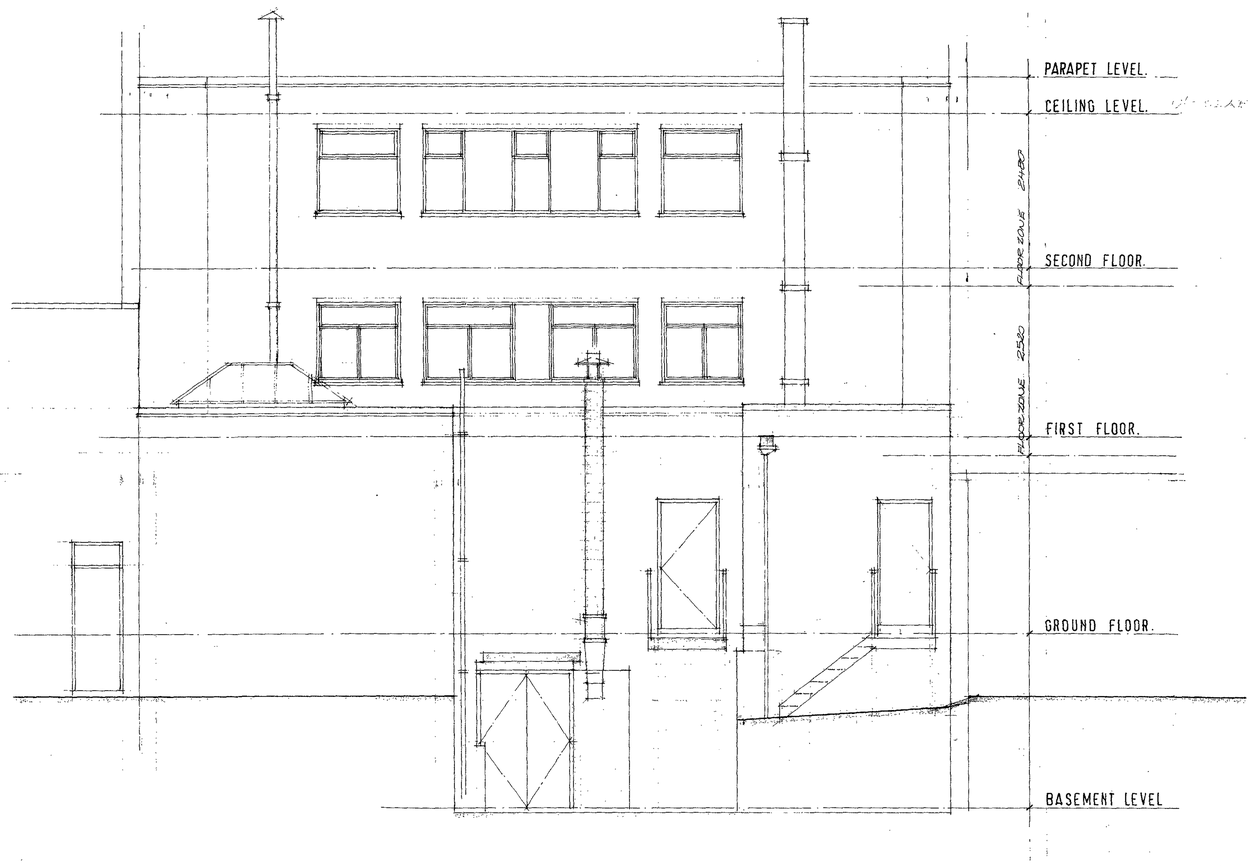

REAR ELEVATION · EARLY MEWS.

REV No.	DATE	DESCRIPTION	CHKD. BY

JOB
BAR SOLO.
18/22 INVERNESS ST. LONDON N.1.

SUBJECT OF DRAWING
SURVEY.
REAR ELEVATION.

DRAWING NO.
1889 / 08.

DRAWN BY

CHECKED BY

SCALE
1 : 50

DATE
JUL.2006.

KATZ VAUGHAN
chartered architect & designers

5 chiltern works, 127 chiltern drive,
surbiton, surrey kt5 8ls
tel: 020-8390 4656 fax: 020-8399 8980