



**King's Cross Central - Plan 1**

- Legend**
-  Site Boundary
  -  Central Impact Zone
  -  Wider Impact Zone

**Datum:**  
OSBG36

**Projection:**  
BNG

**File Directory:**  
O:\5009b Kings Cross Post Inquiry\Graphics\

**Data Sources:**  
OS, HMSO

**Drawing Number:**  
5007/GS061025\_CA\_CIZWZ

With boundaries defined from SDA boundaries and reproduced  
in accordance with the Ordnance Survey Licence No. C2006010035  
© Crown Copyright. All rights reserved.  
License Number AL10006259.

SEAL REF No.

DFT/30130500

*Pan*

*Handwritten signature*

*Handwritten signature*

The Common Seal of  
**TRANSPORT FOR LONDON**  
was hereunto affixed in the  
presence of *[Signature]* Secretary

0 250 500 Meters

**Drawn By:**  
RPS  
18 Milton Park  
Abingdon, Oxfordshire  
OX14 4RP  
Tel: +44 (0) 1235 821 888  
Fax: +44 (0) 1235 820 351





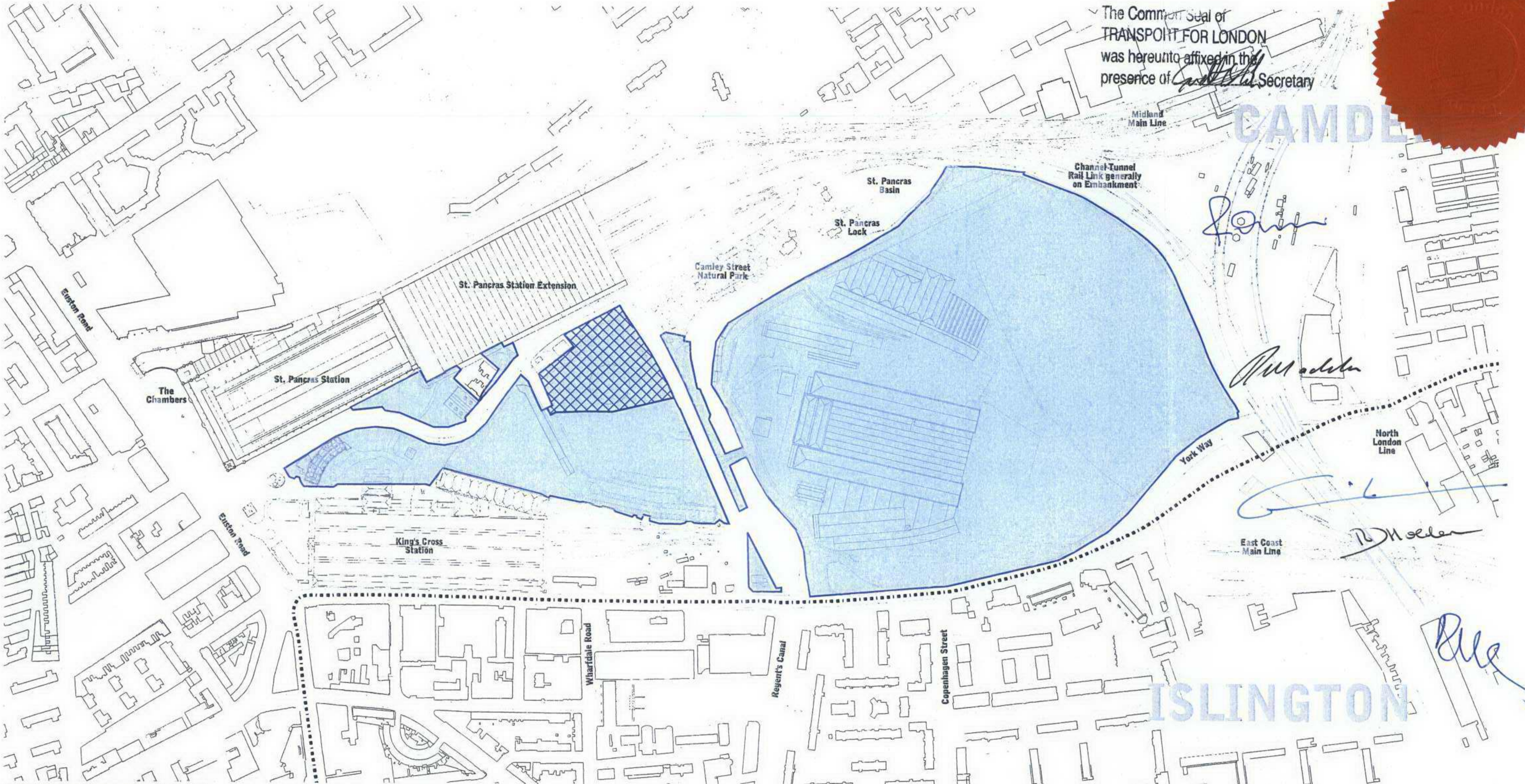

The Comm. Seal of  
 TRANSPORT FOR LONDON  
 was hereunto affixed in the  
 presence of *[Signature]* Secretary



CAMDEN

ISLINGTON

© Crown Copyright. All rights reserved. Licence No AL 100036259

Argent (King's Cross) Limited  
 Section 106 Agreement  
 Main Site Planning Application  
 Scale 1:4000@A3

Key:

|   |                          |
|---|--------------------------|
|  | The Site                 |
|  | Beneficial interest only |

SEAL REF No. *[Handwritten]*  
 King's Cross Central  
 S106 Agreement  
 Plan 2  
*[Handwritten: CDD, DFT/3013]*

0 25

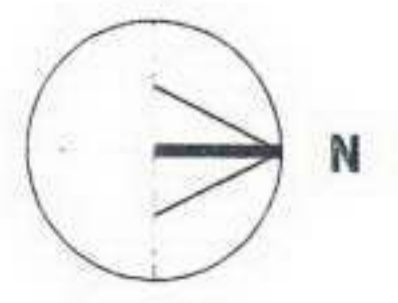

*[Handwritten signature]*



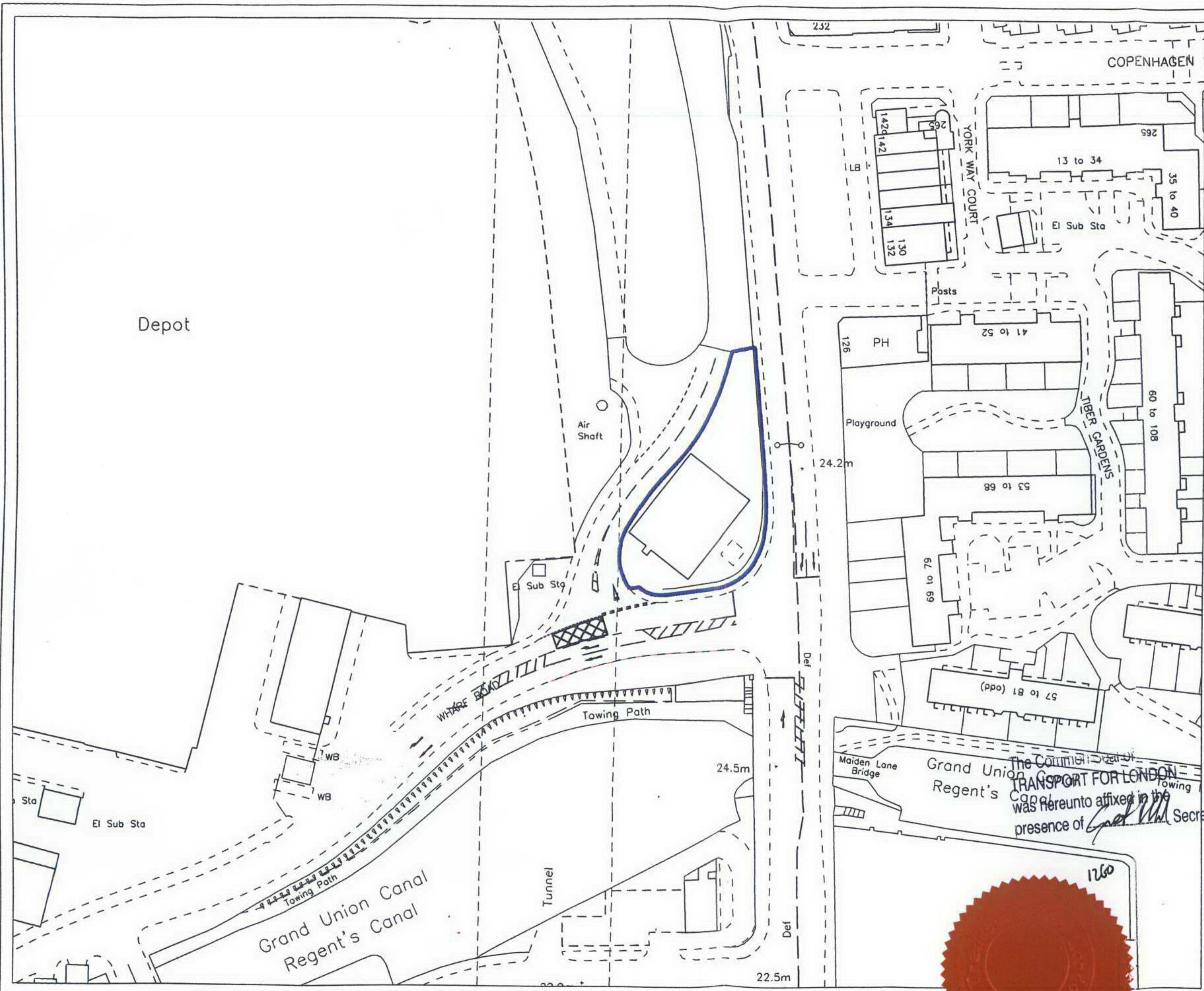

Notes

Produced by LONDON & CONTINENTAL STATIONS & PROPERTY as agents for the Secretary of State for Transport. Based upon Ordnance Survey large scale digital mapping with the permission of The Controller of Her Majesty's Stationary Office. Union Railways (North) Ltd. Licence No. AL100034705 © CROWN COPYRIGHT

Lease Area

*M. J. ...*  
**SEAL REF No.**  
*DFT/3013*



**Plan 3**  
 Reference

*[Signature]*

|  |                    |                      |      |
|--|--------------------|----------------------|------|
| Drawn By   | Date               | Approved By          | Date |
| IRC  | 23-10-06           | <i>[Signature]</i>   |      |
| Checked By   | Date               | Approved By          | Date |
| For and on behalf of<br><b>EXEL SECRETARIAL SERVICES LTD</b> |                    |                      |      |
| Job Code   | Approved By        | Date                 |      |
| URMIC/3058   | <i>[Signature]</i> |                      |      |
|  | Director           | Authorised Signatory |      |

The Committee of the  
**TRANSPORT FOR LONDON**  
 was hereunto affixed in the  
 presence of *[Signature]* Secretary



Title

**KING'S CROSS  
 EXISTING CTRL  
 CONSTRUCTION TRAINING  
 CENTRE**

|          |              |                |               |
|----------|--------------|----------------|---------------|
| Chainage | Route Window | Original Scale | Original Size |
| 100      | N/A          | 1:1250         | A4            |

Drawing Number

**014-DCB-1D000-00562-AA**



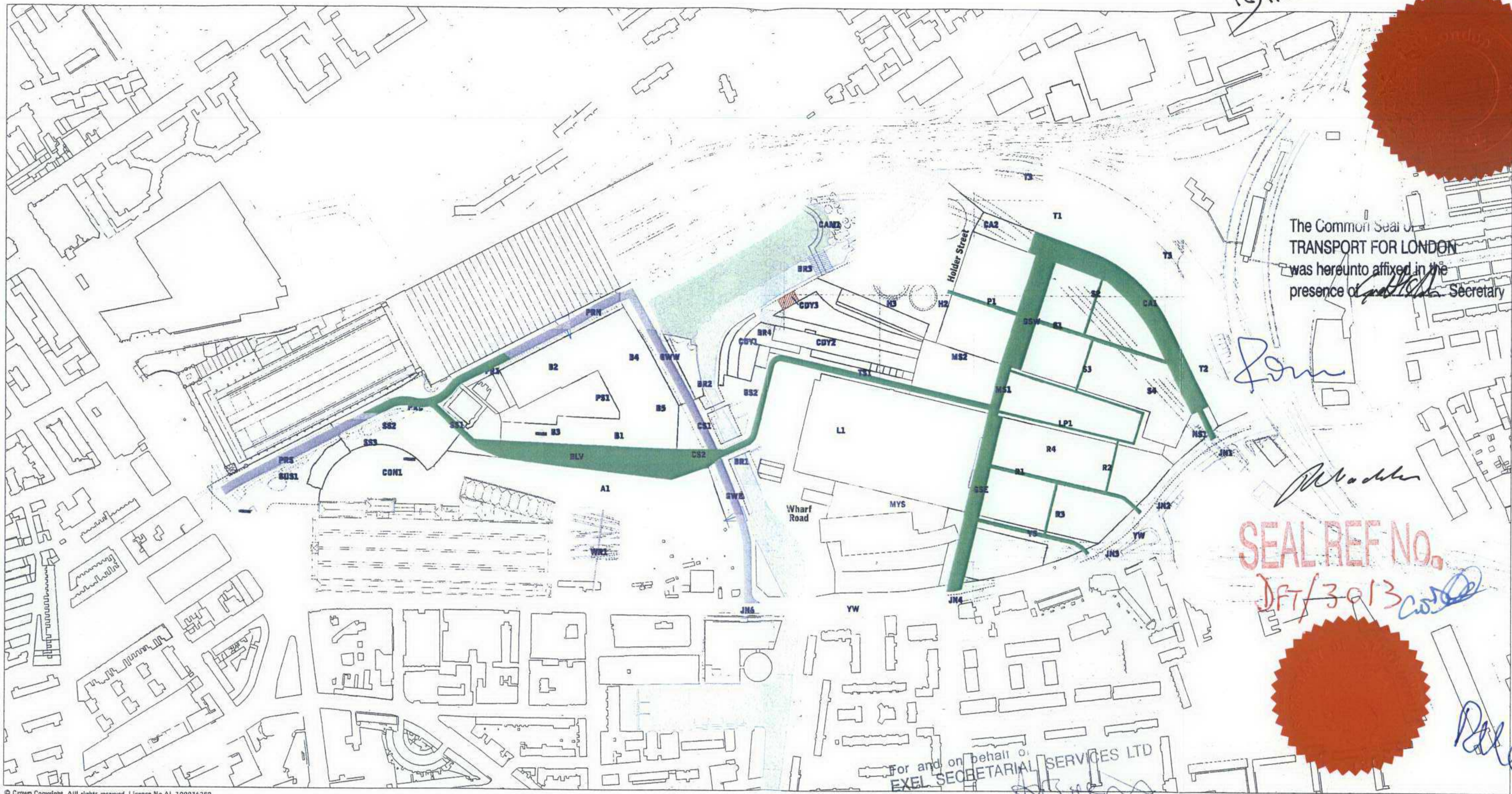

© Crown Copyright. All rights reserved. Licence No AL 100036259

Argent (King's Cross) Limited

Section 106 Agreement  
Scale 1:4000@A3

Key:

- Public Realm Areas
- Pancras Road and Goods Way adopted highways

For and on behalf of  
EXEL SECRETARIAL SERVICES LTD

Authorised Signatory

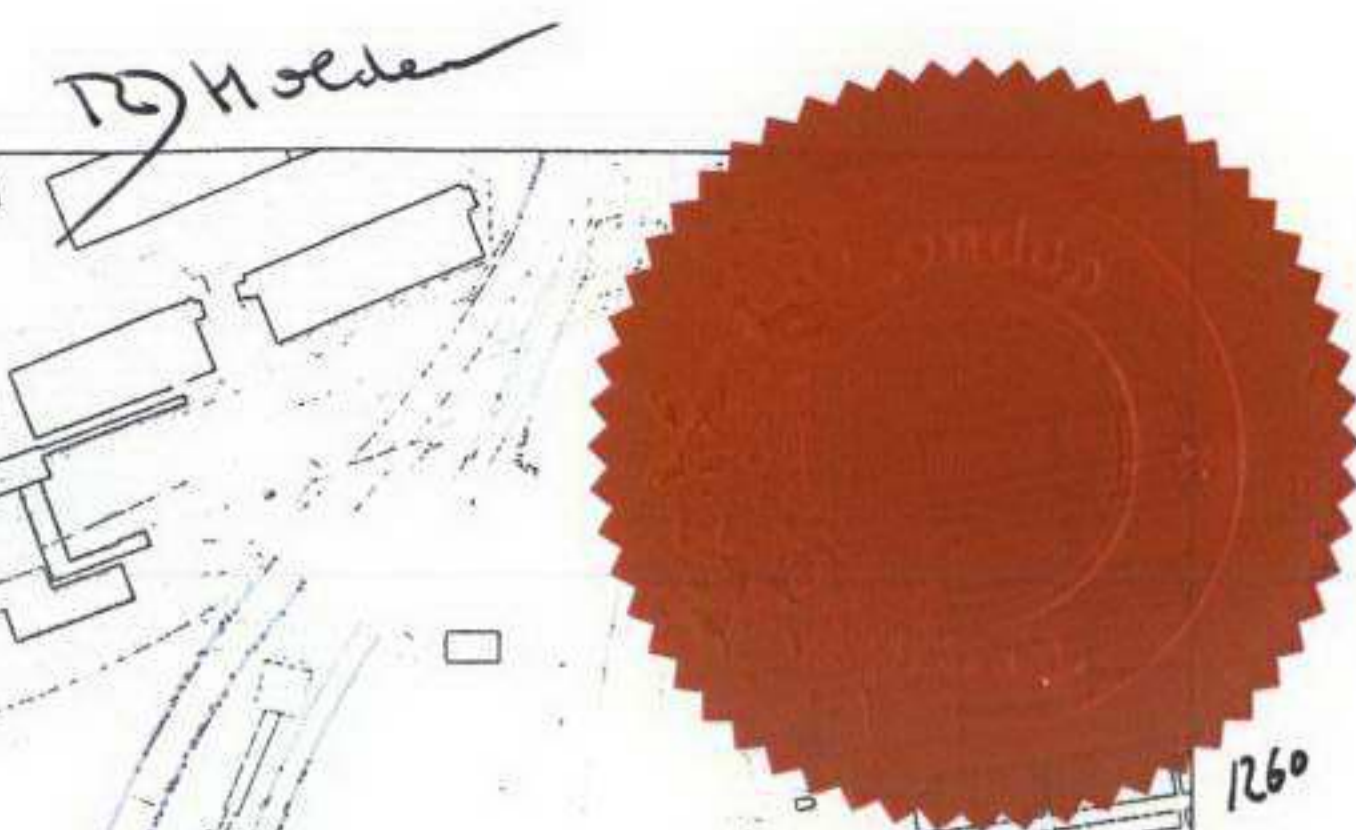

The Common Seal of  
TRANSPORT FOR LONDON  
was hereunto affixed in the  
presence of *[Signature]* Secretary

*[Signature]*

*[Signature]*

SEAL REF NO.

JFT/3013 *[Signature]*



*[Signature]*

King's Cross Central  
S106 Agreement  
Public Realm Areas  
Plan 4

0 25 50 100 200

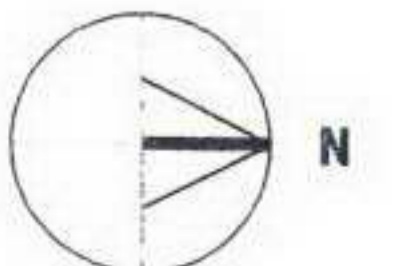

*[Signature]*



*Sam*

Notes

Produced by LONDON & CONTINENTAL STATIONS & PROPERTY  
as agents for the Secretary of State for Transport.  
Based upon Ordnance Survey large scale digital mapping with the  
permission of The Controller of Her Majesty's Stationery Office.  
Union Railways (North) Ltd. Licence No. AL10004705  
© CROWN COPYRIGHT

1260

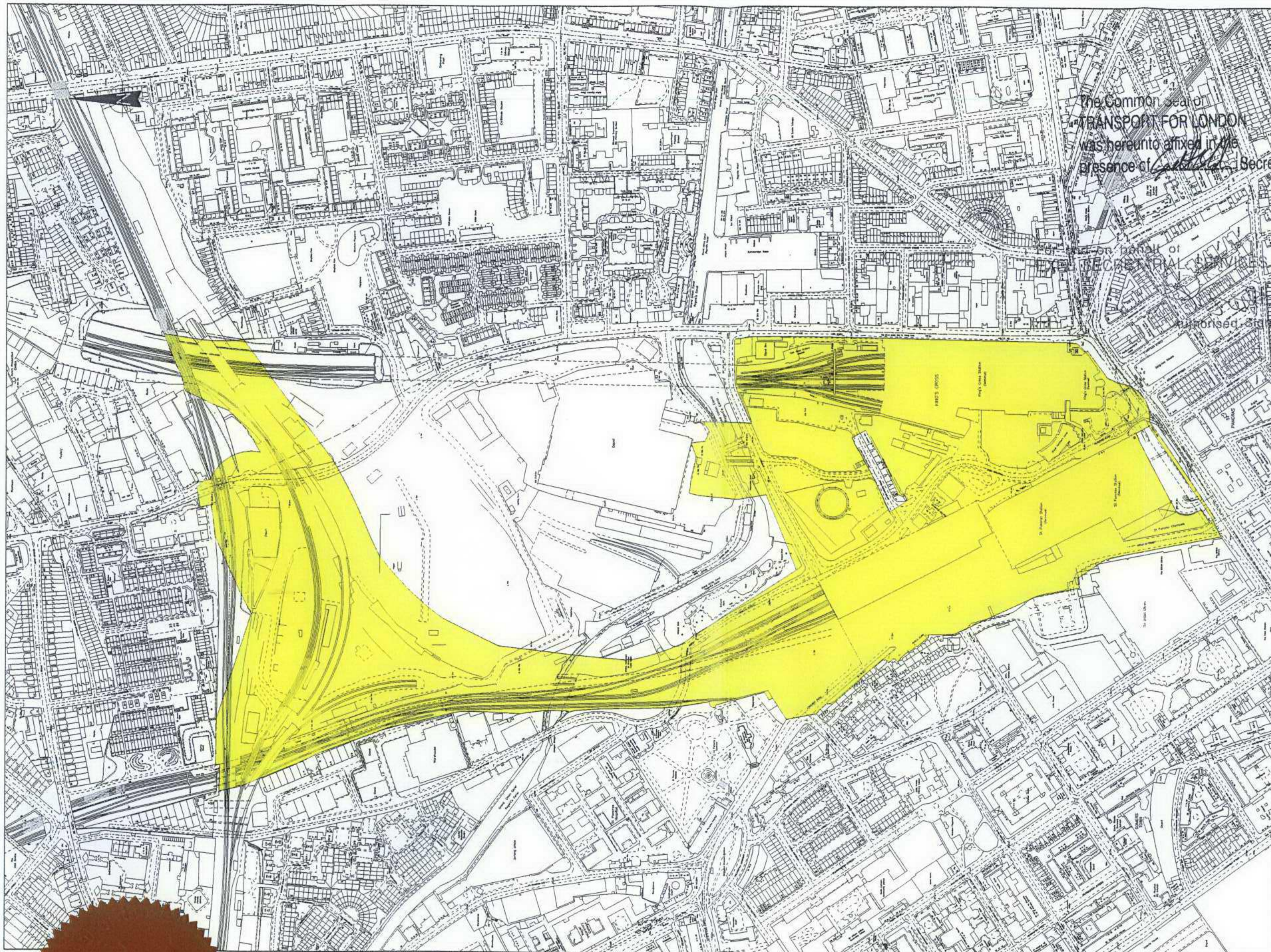

The Common Seal of  
TRANSPORT FOR LONDON  
was hereunto affixed in the  
presence of *[Signature]* Secretary



SEAL REF NO.  
DFT/3013



*[Signature]*

*[Signature]*

*[Signature]*

Plan 5

|            |                    |             |      |
|------------|--------------------|-------------|------|
| Drawn By   | Date               | Approved By | Date |
| MJT        | 24-07-08           |             |      |
| Checked By | Date               | Approved By | Date |
|            |                    |             |      |
| Job Code   | Head of Department |             | Date |
|            | Approved By        |             |      |
|            | Director           |             |      |



Title  
*Rhe*  
ST. PANCRAS  
STATION SITE

|        |              |                |               |
|--------|--------------|----------------|---------------|
| Change | Route Window | Original Scale | Original Size |
| N/A    |              | 1:2500         | A1            |

Drawing Number  
014-DCN-1D003-00891-AB

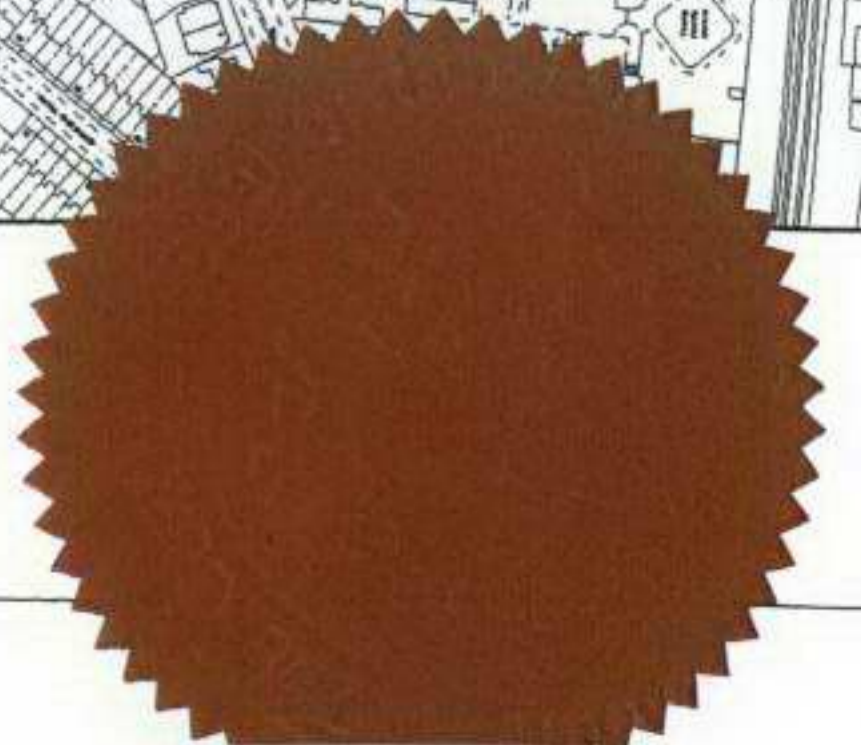

*[Signature]*



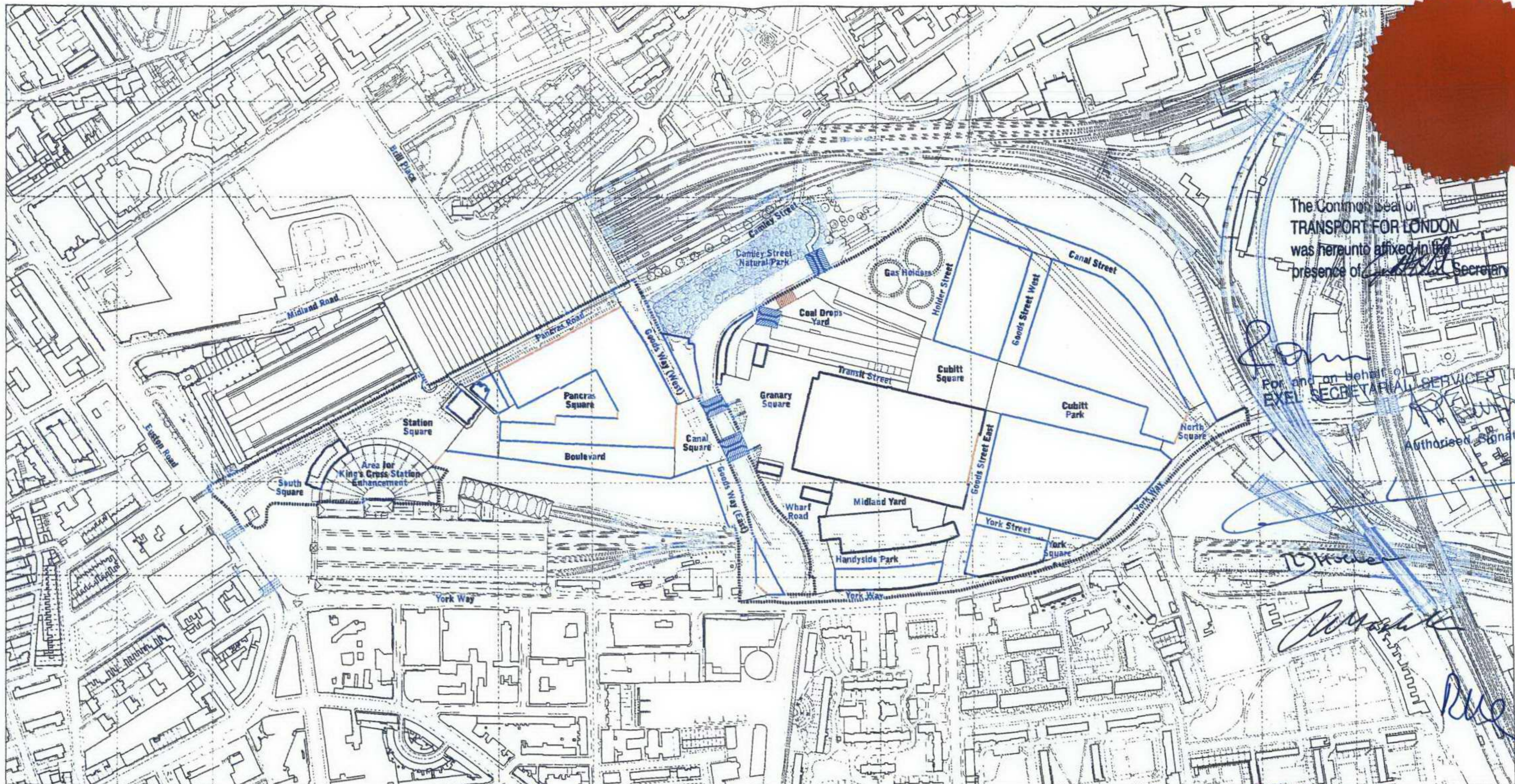

The Common Seal of  
 TRANSPORT FOR LONDON  
 was hereunto affixed in the  
 presence of *[Signature]* Secretary

For and on behalf of  
 EXEL SECRETARIAL SERVICES LTD  
*[Signature]*  
 Authorised Signatory

© Crown Copyright. All rights reserved. Licence No AL 100036259

**Argent (King's Cross) Limited**  
 King's Cross Central  
 Main Site Planning Application  
 Revised Development Specification  
 Revised Parameter Plans  
 Scale 1:4000 @ A3

Rev: S  
 280\_PP\_PD\_KXC004\_002\_000012

**Key:**

|  |   |                                    |  |  |
|--|---|------------------------------------|--|--|
|  | <b>Boulevard</b>                                | <b>Principal Public Realm Area</b> |  | <b>Regents Canal</b>   |
|  | <b>Development Zone Boundary</b>                |                                    |  | <b>Camley Street Natural Park</b>  |
|  | <b>Development Zone Boundary (L.O.D. ±1.0m)</b> |                                    |  | <b>Zones for New Bridge Structures</b>                                   |
|  | <b>Development Zone Boundary (L.O.D. ±5m)</b>   |                                    |  | <b>Route between Lower Level of the Coal Drops and the Canal Towpath</b> |
|  | <b>West Handyside Canopy</b>                    |                                    |  | <b>Indicative Position &amp; Orientation for Gas Holder Guide Frames</b> |
|  |   |                                    |  | <b>L.O.D. = Limit of (Horizontal) Deviation</b>                          |

SEAL REF NO  
 DAT/3013 KXC 004  
 Principal Public Realm Areas

0 25 50

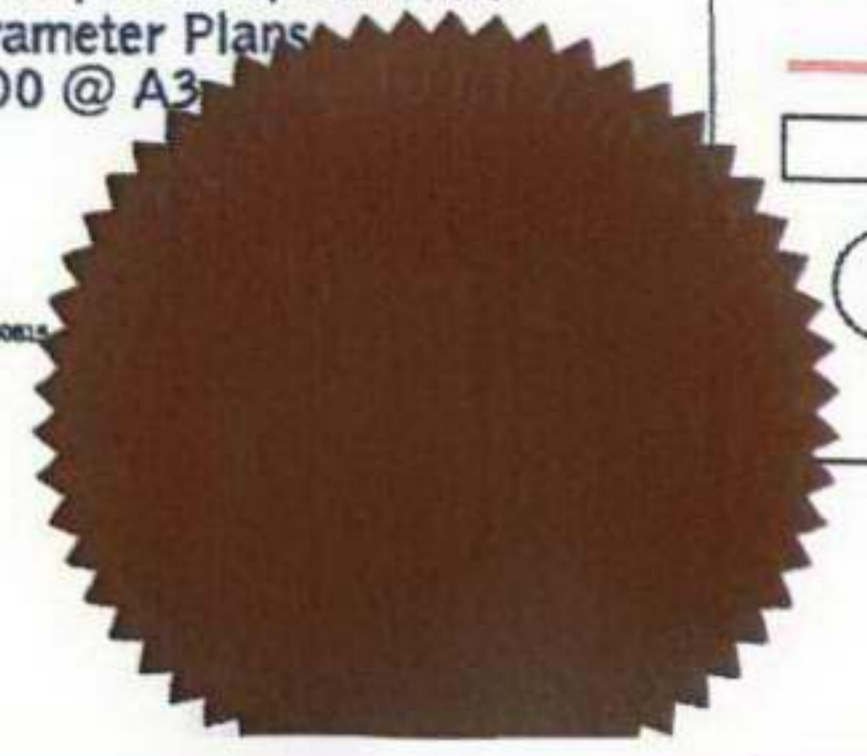
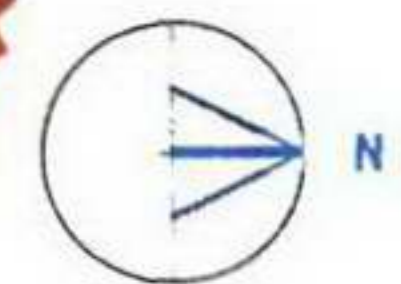

*[Handwritten signature]*





The Common Seal of  
**TRANSPORT FOR LONDON**  
 was hereunto affixed in the  
 presence of *[Signature]* Secretary



1260

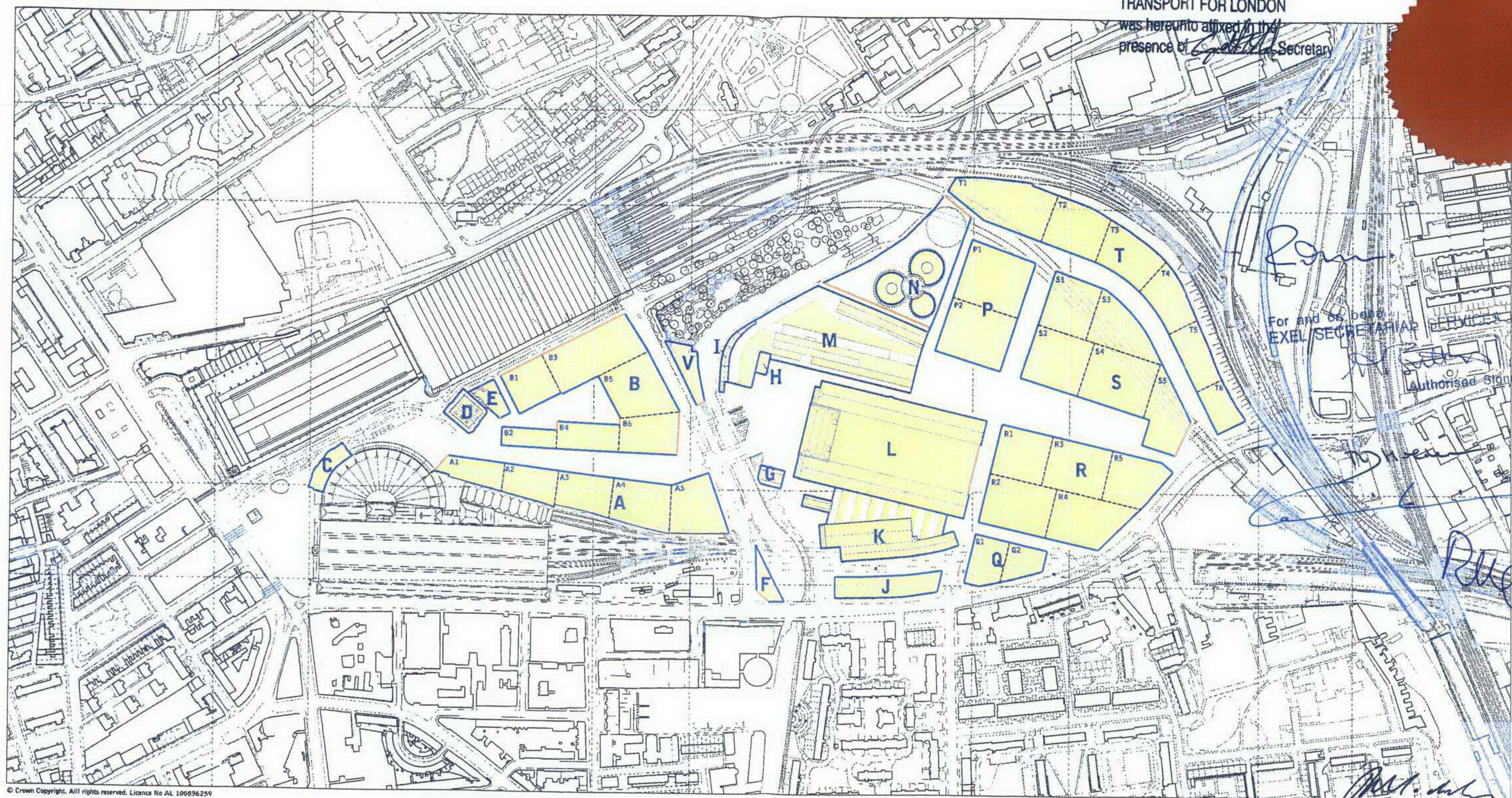

For and on behalf of  
**EXCEL SECRETARIAL SERVICES LTD**  
 Authorised Signatory

*[Handwritten signature]*  
*[Handwritten signature]*

© Crown Copyright. All rights reserved. Licence No AL 100896259

**Argent (King's Cross) Limited**  
**King's Cross Central**  
 Main Site Planning Application  
 Revised Development Specification  
 Revised Parameter Plans  
 Scale 1:4000 @ A1

Rev: T  
 200\_PP\_PD\_KXC005\_02\_050

**Key:**

- Development Zones**
- Development Zone Boundary**
- Development Zone Boundary (L.O.D. ±1.0m)**
- Development Zone Boundary (L.O.D. ±5m)**
- Indicative Subdivision into Development Plots**
- West Handside Canopy**
- In some cases, Development Zones include areas of public realm, as shown in drawing KXC 004. For example, Development Zone M includes the Coal Drops Yard, between the Eastern and Western Coal Drops, which would be refurbished as part of the public realm.**
- Indicative Position & Orientation for Gas Holder Guide Frames, which would be Re-erected within Development Zone N**

**SEAL REF NO**  
 DFT/3013  
**KXC 005**  
**Development Zones**



0 25

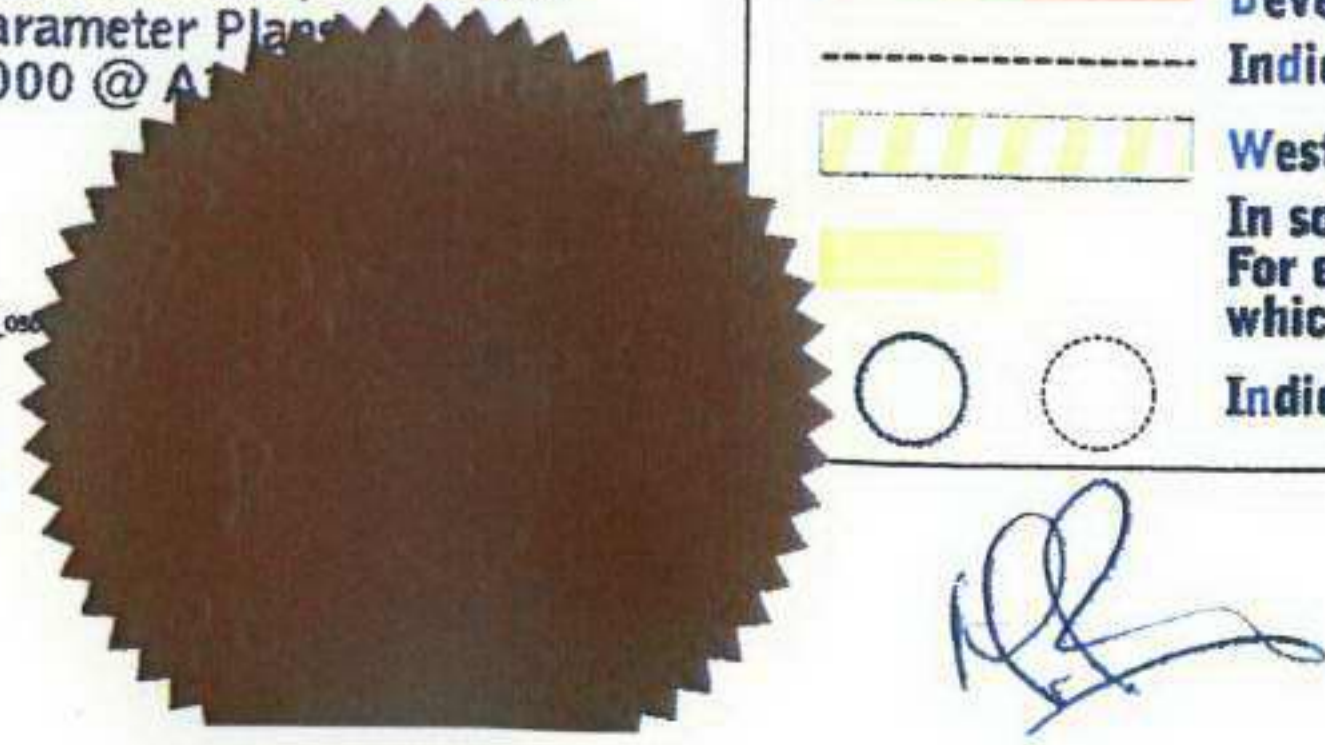
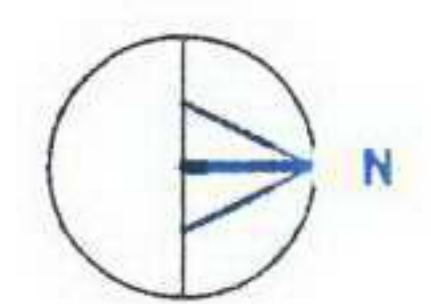



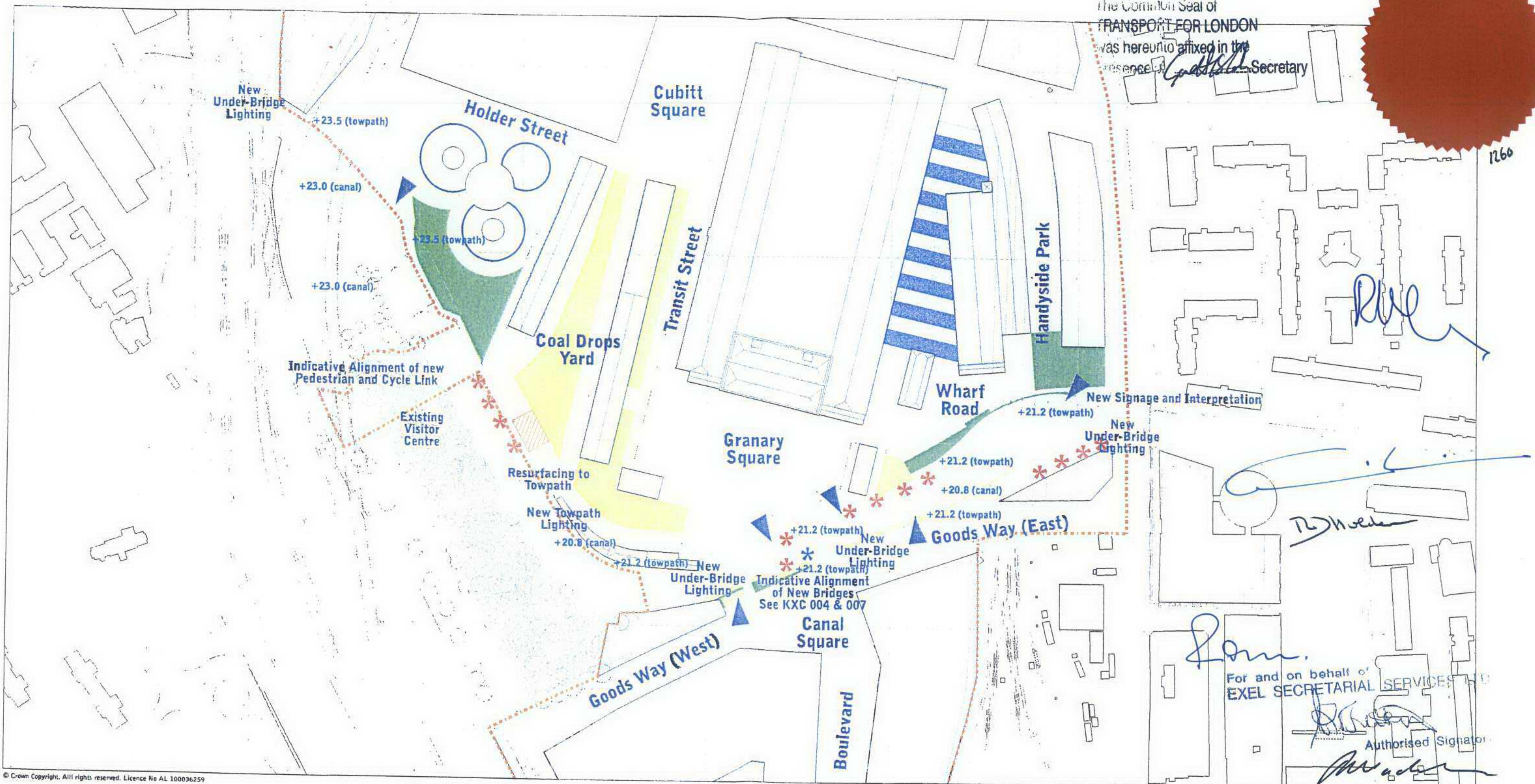

The Common Seal of  
**TRANSPORT FOR LONDON**  
 was hereunto affixed in the  
 presence of *[Signature]* Secretary



1260

*[Handwritten signature]*

*[Handwritten signature]*

*[Handwritten signature]*  
 For and on behalf of  
**EXEL SECRETARIAL SERVICES LTD**  
 Authorised Signatory  
*[Handwritten signature]*

© Crown Copyright. All rights reserved. Licence No AL 100036259

**Argent (Kings Cross) Limited**  
**King's Cross Central**  
 Main Site Planning Application  
 Revised Development Specification  
 Revised Parameter Plans  
 Scale 1:2000 @ A3

Rev: Q  
 250\_PP\_PA\_KXC006\_013

Key:

|  |  |  |  |
|--|--|--|--|
|  | Planning Application Boundary          |  | Development Zones (KXC005)   |
|  | Principal Public Realm Areas (KXC 004) |  | Priority Zones for Native Species Planting within the Canal Corridor |
|  | Canal and Other Bodies of Water        |  | New / Refurbished Access Point to Towpath                            |
|  | Camley Street Natural Park             |  | Possible New Mooring Locations                                       |
|  | Refurbished Towpath                    |  | Route between Lower Level of the Coal Drops and the Canal Towpath    |
|  | Lower Level Created for Moorings       |  |  |

SEAL REF: **KXC 006**  
*[Handwritten signature]*  
**The Regent's Canal**



*[Handwritten signature]*



The Common Seal of  
**TRANSPORT FOR LONDON**  
 was hereunto affixed in the  
 presence of *[Signature]* Secretary

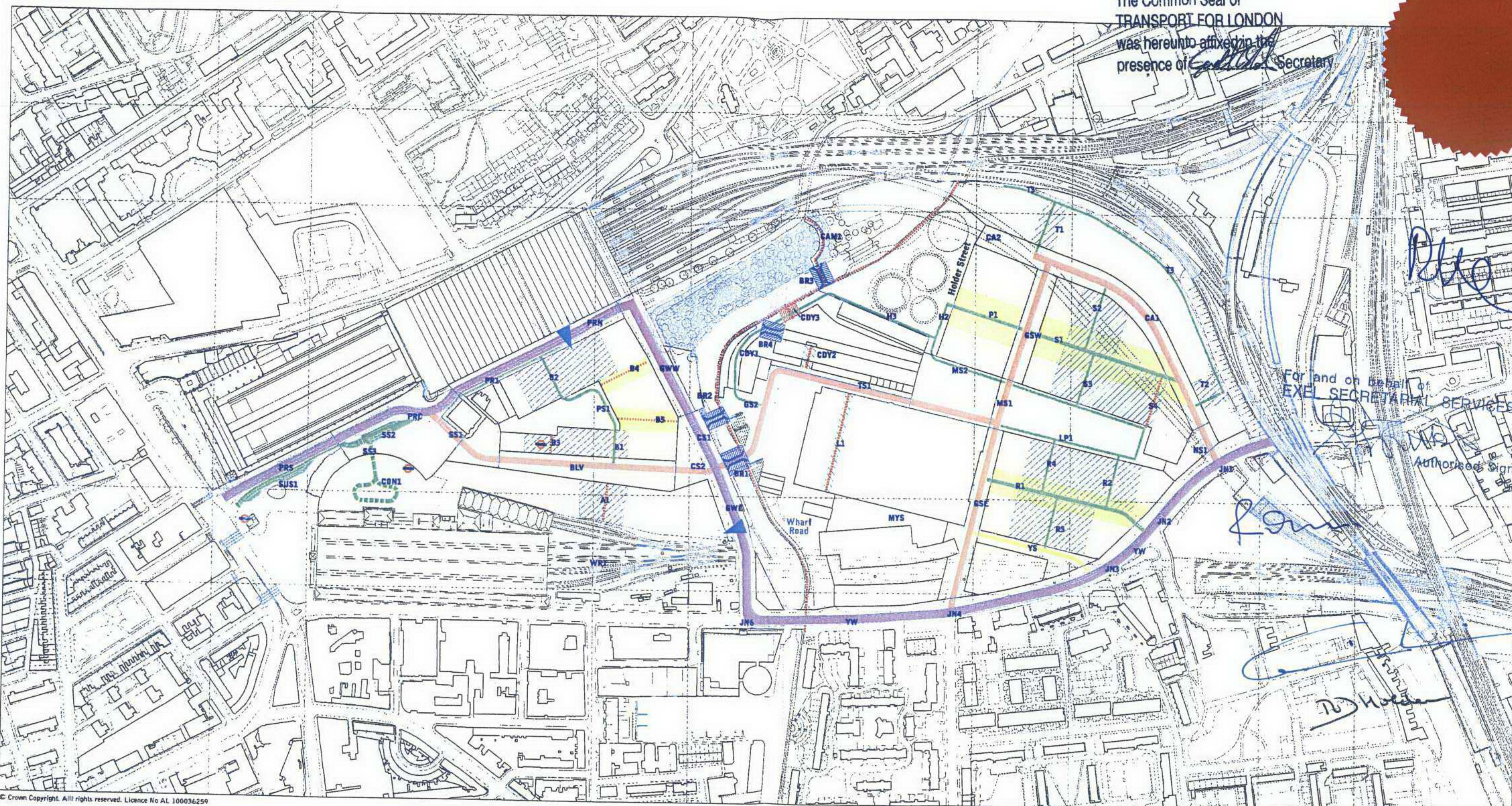

For and on behalf of  
**EXEL SECRETARIAL SERVICES LTD**  
*[Signature]*  
 Authorised Signatory

© Crown Copyright. All rights reserved. Licence No AL 100036259

**Argent (King's Cross) Limited**  
**King's Cross Central**  
 Main Site Planning Application  
 Revised Development Specification  
 Revised Parameter Plans  
 Scale 1:4000 @ A3

Rev: S  
 280\_PP\_FD\_KXC007\_000\_050

**Key:**

|  |   |  |     |   |
|--|---|--|-----|---|
|  | Principal Public Realm Areas<br>(Pedestrian, Cycle & Emergency Services Access) |  | BLV | Route Reference in Annex C:<br>Specification for Access and Circulation Routes                    |
|  | West Handyside Canopy   |  |     | L.O.D. for North-South routes within Development Zones  |
|  | Existing Adopted Highways to be Modified/ Realigned                             |  |     | L.O.D. for East-West routes within Development Zones  |
|  | Primary Routes  |  |     | Zones for New Bridge Structures   |
|  | Secondary Routes  |  |     | Route between Lower Level of the Coal Drops and the Canal Towpath                                 |
|  | Access / Drop-off only  |  |     | Access for Below Ground Service Road  |
|  | Station Access & Drop-off only  |  |     | Underground Entry / Exit  |
|  | Pedestrian / Cycle Routes   |  | WR1 | Potential pedestrian route identified in the<br>Camden / Islington Planning and Development Brief |

*[Signature]*  
**SEAL REF KXC 007**  
**Principal Access & Circulation**  
 DFT/3013



0 25 50

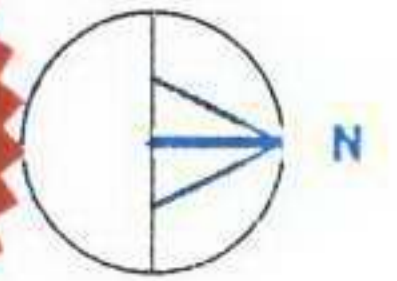

*[Signature]*



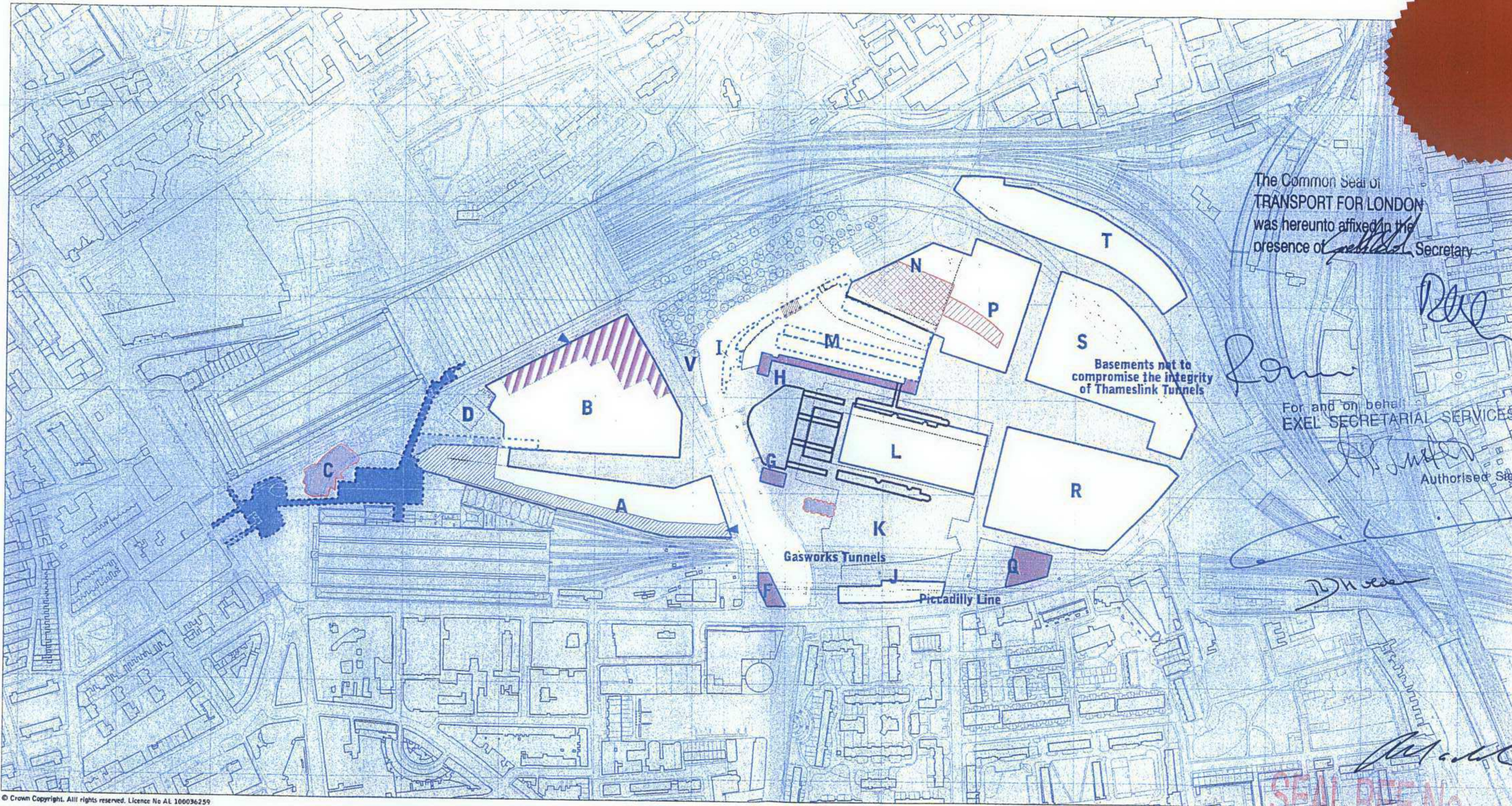

The Common Seal of  
**TRANSPORT FOR LONDON**  
 was hereunto affixed in the  
 presence of *[Signature]* Secretary

*[Signature]*

For and on behalf  
**EXEL SECRETARIAL SERVICES LTD**

*[Signature]*  
 Authorised Signatory

© Crown Copyright. All rights reserved. Licence No AL 100036259

**Argent (King's Cross) Limited**

**King's Cross Central**  
 Main Site Planning Application  
 Revised Development Specification  
 Revised Parameter Plans  
 Scale 1:4000 @ A3

Rev: 0

100\_PP\_PP\_KXC016\_016

**Key:**

|  |  |  |   |
|--|--|--|---|
|  | Areas within which New Basements may be Constructed  |  | Lower Ground Public Realm   |
|  | Existing Basements to be Retained  |  | Existing Lower Ground Features / Filled in                        |
|  | Existing Basements to be Replaced by New Basement  |  | Existing Lower Ground Accommodation *                             |
|  | Existing Basements to be Retained with Interventions to Accomodate Foundations for Gas Holder Guide Frames and the Development within them |  | Proposed Lower Ground Accommodation *                             |
|  | Service Access and Potential King's Cross Station Servicing  |  | Proposed Lower Ground Accommodation with Basement Below *         |
|  | Existing and Proposed LUL Infrastructure by Others   |  | Access to Below Ground Service Road                               |
|  | Proposed LUL / KXC Spur  |  | Route between Lower Level of the Coal Drops and the Canal Towpath |

\* Lower Ground and some Basement Accommodation included within the floorspace schedule at Annex B

SEAL REF NO.  
*[Signature]* DT/3013  
**KXC 016**  
 Basements



0 25 50 100

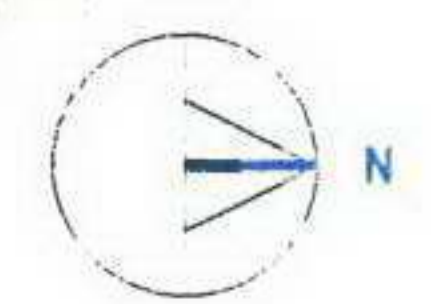

*[Signature]*



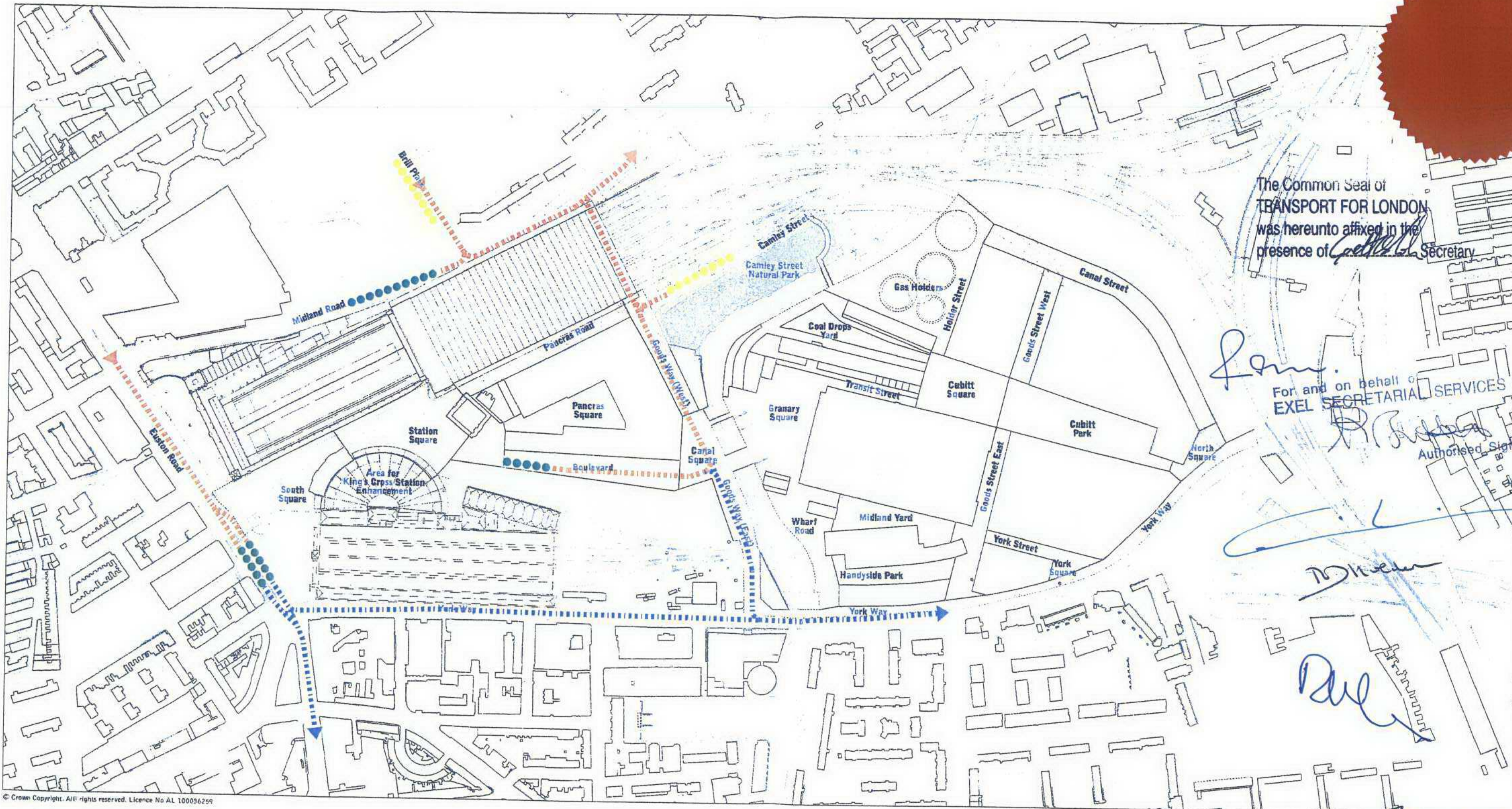

The Common Seal of  
**TRANSPORT FOR LONDON**  
 was hereunto affixed in the  
 presence of *[Signature]* Secretary

For and on behalf of  
**EXEL SECRETARIAL SERVICES LTD**

*[Signature]*  
 Authorised Signatory

Argent (King's Cross) Limited

King's Cross Central  
 Main Site Planning Application  
 Revised Development Specification  
 Revised Parameter Plan  
 Scale 1:4000 @ A3

Rev: C

280\_PP\_FT\_KXC019\_004\_050609

Key:

- - - - - Potential Cross River Tram Routes
- - - - - Potential Extensions of Cross River Tram to Islington
- ● ● ● ● Potential 2 Stand Terminus Locations
- - - - - Potential Layover Facilities

**SEAL REF KXC 019**  
**Local Route Options for Cross River Tram**  
*DA/3013*

0 25 50

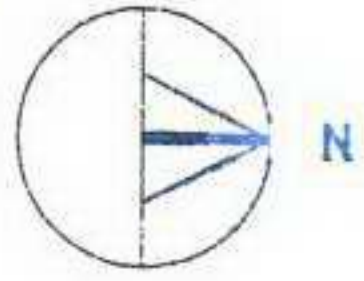

*[Handwritten signature]*

1260





1260

The Common Seal of  
TRANSPORT FOR LONDON  
was hereunto affixed in the  
presence of *[Signature]* Secretary

*[Signature]*

*[Signature]*

*[Signature]*

*[Signature]*

For and on behalf of  
EXEL SECRETARIAL SERVICES LTD

*[Signature]*  
Authorised Signatory

*[Signature]*

SEAL REF No **KXC 020**

**Gas Holder Triplet Development Zone N**

*[Signature]*  
13/13



N

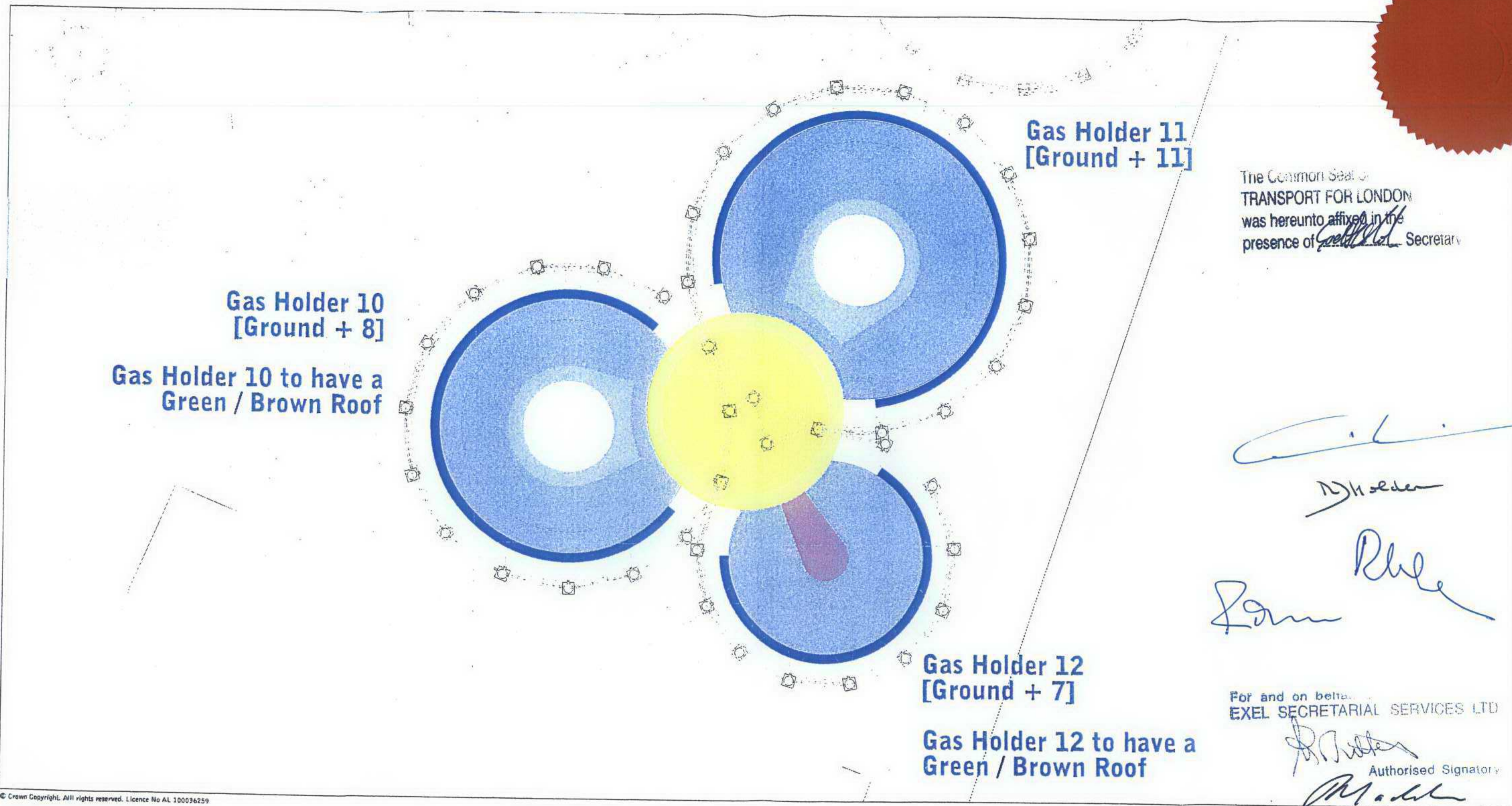

**Gas Holder 10  
[Ground + 8]**

**Gas Holder 10 to have a  
Green / Brown Roof**

**Gas Holder 11  
[Ground + 11]**

**Gas Holder 12  
[Ground + 7]**

**Gas Holder 12 to have a  
Green / Brown Roof**

© Crown Copyright. All rights reserved. Licence No AL 100036259

**Argent (King's Cross) Limited**

**King's Cross Central**  
Main Site Planning Application  
Revised Development Specification  
Scale 1:400 @ A3

Rev: E

200\_PP\_PD\_KXC020\_00

Key:

|  |  |  |                                       |
|--|--|--|---------------------------------------|
|  | Extent of Residential Development with Potential for Restaurant Use at Level 11 (Gasholder 11) and Other Public Uses at Ground Floor Level |  | Balcony Access                        |
|  | External Balconies   |  | Landings                              |
|  | Courtyard Garden   |  | Landings at Level 1 with Atrium Above |
|  | Aerial Walkway   |  | Development Footprint at Ground Level |

**NB: The precise siting and orientation of the gas holder guide frames, within development zone N, would be agreed with the LPA later, following the grant of outline planning permission.**

*[Signature]*