



LOCATION 27th FL. CITY TOWER PICCADILLY PLAZA
MANCHESTER, M1 4BD
PHONE +44 0 161 233 8900
FAX +44 0 161 233 8901
WEBSITE www.sheppardrobson.com
E-MAIL sr.mail@sheppardrobson.com

WATERHOUSE SQ
LONDON
EC1

DRAWING NO. **3294-20-202**

REV. **C**

**DRAWING GROUND FLOOR
GENERAL ARRANGEMENT**

AMENDMENTS - 01/12/2006 First issued
A 08/12/06 Barrier matting, video screen and feature wall added
B 08/01/06 Room tags added; Video wall changed; Status raised to Tender
C 30/01/07 Issued for Listed building consent

SCALE @ A3 1:100
DATE 28.11.2006
ORIGINATED BY PRM
CHECKED BY AH
AUTHORISED BY AH

STATUS **PLANNING**

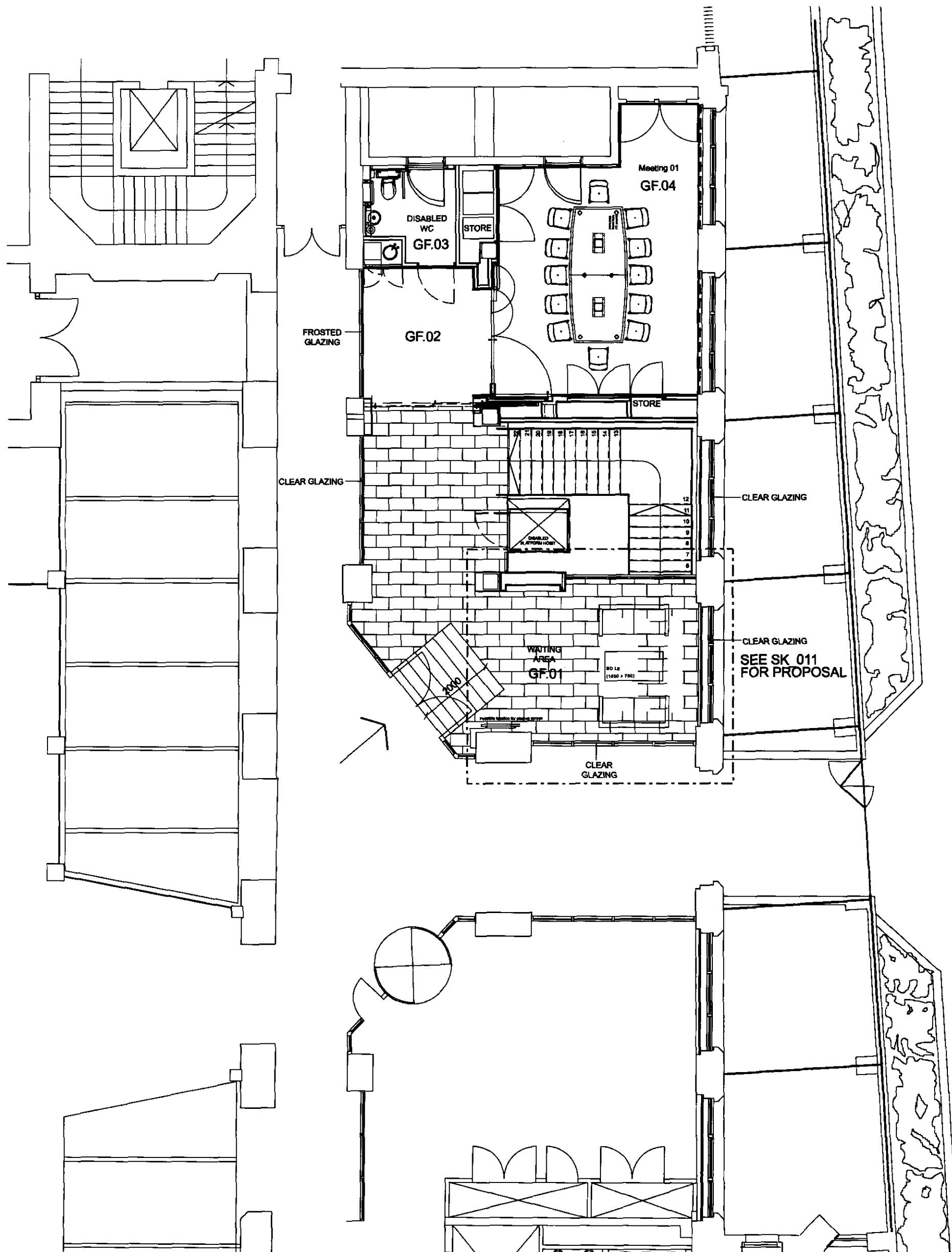

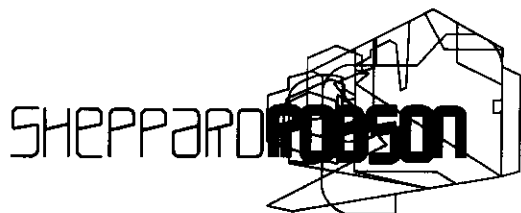

ARCHITECTURE URBAN DESIGN PLANNING INTERIORS

LOCATION 27th FL. CITY TOWER PICCADILLY PLAZA
MANCHESTER. M1 4BD
PHONE +44 0 161 233 8900
FAX +44 0 161 233 8901
WEBSITE www.sheppardrobson.com
E-MAIL sr.mail@sheppardrobson.com

WATERHOUSE SQ
LONDON
EC1

DRAWING NO. 3294 -20-222

REV. B

DRAWING GROUND FLOOR
DEMOLITION

AMENDMENTS A 08/01/06 Note added: Status raised to Tender
B 29/01/07 Issued for Listed building consent

SCALE @ A3 1:100

DATE 28.11.2006

ORIGINATED BY PRM

CHECKED BY AH

AUTHORISED BY AH

STATUS PLANNING

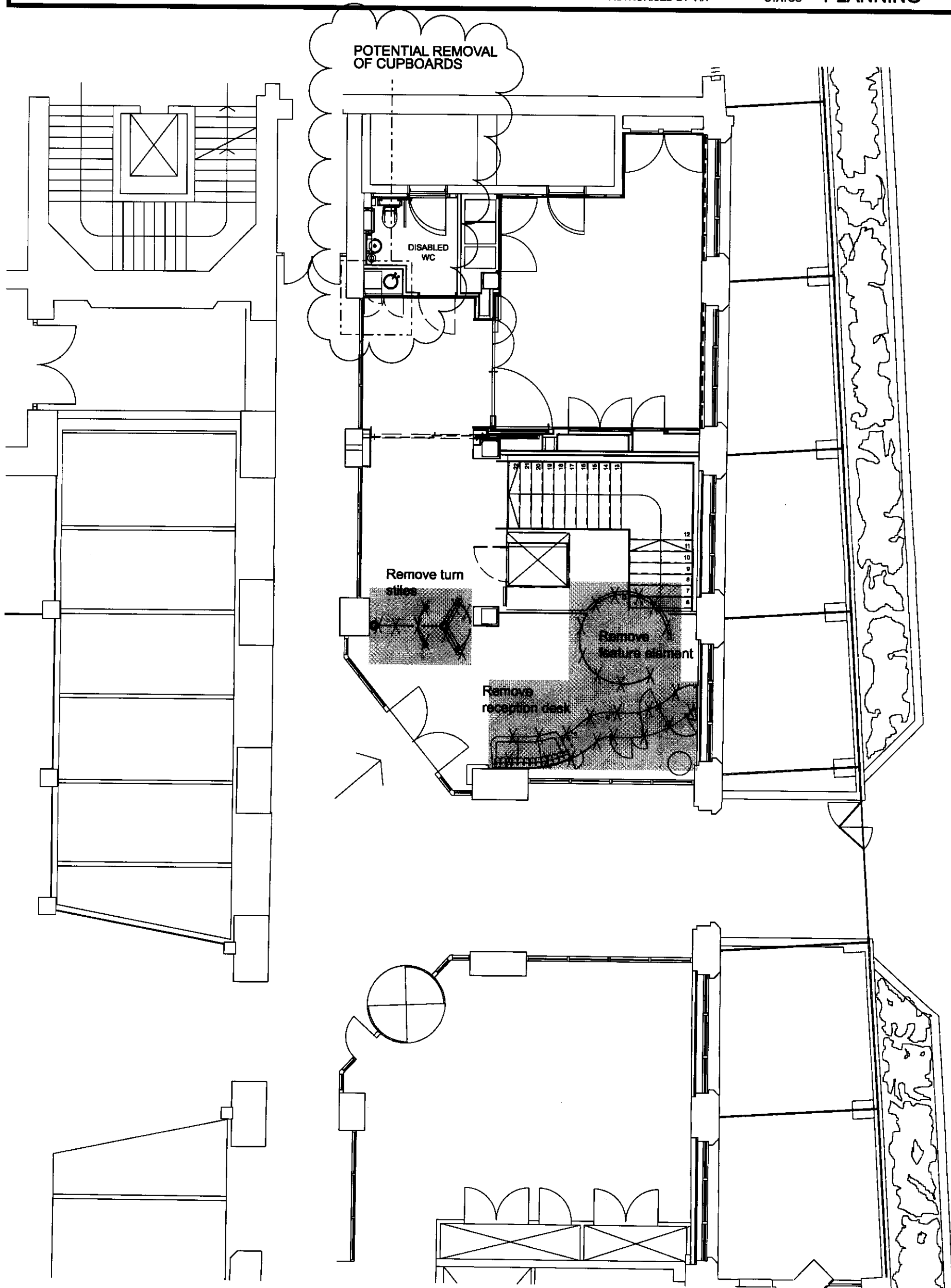

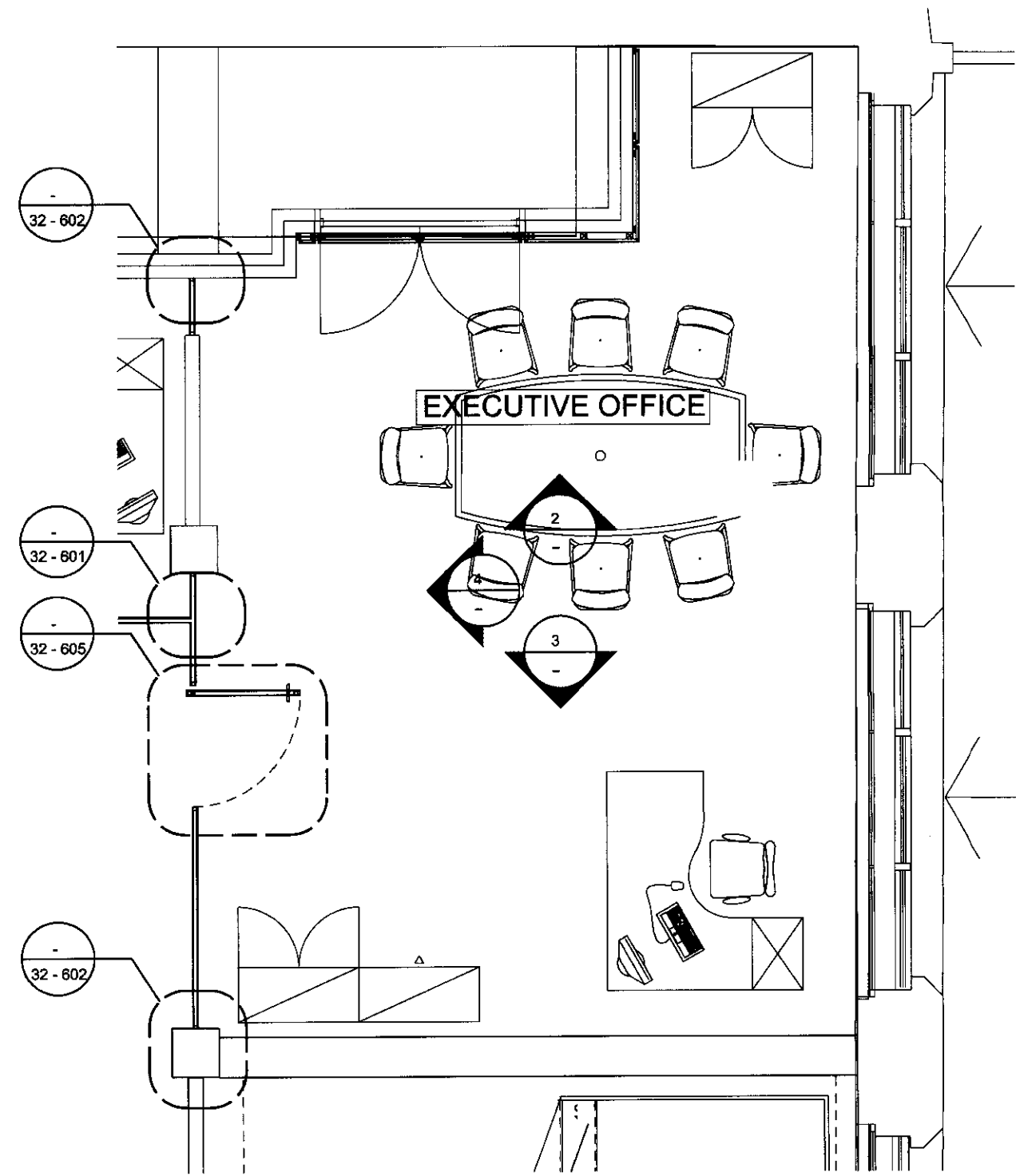

1 KEY PLAN

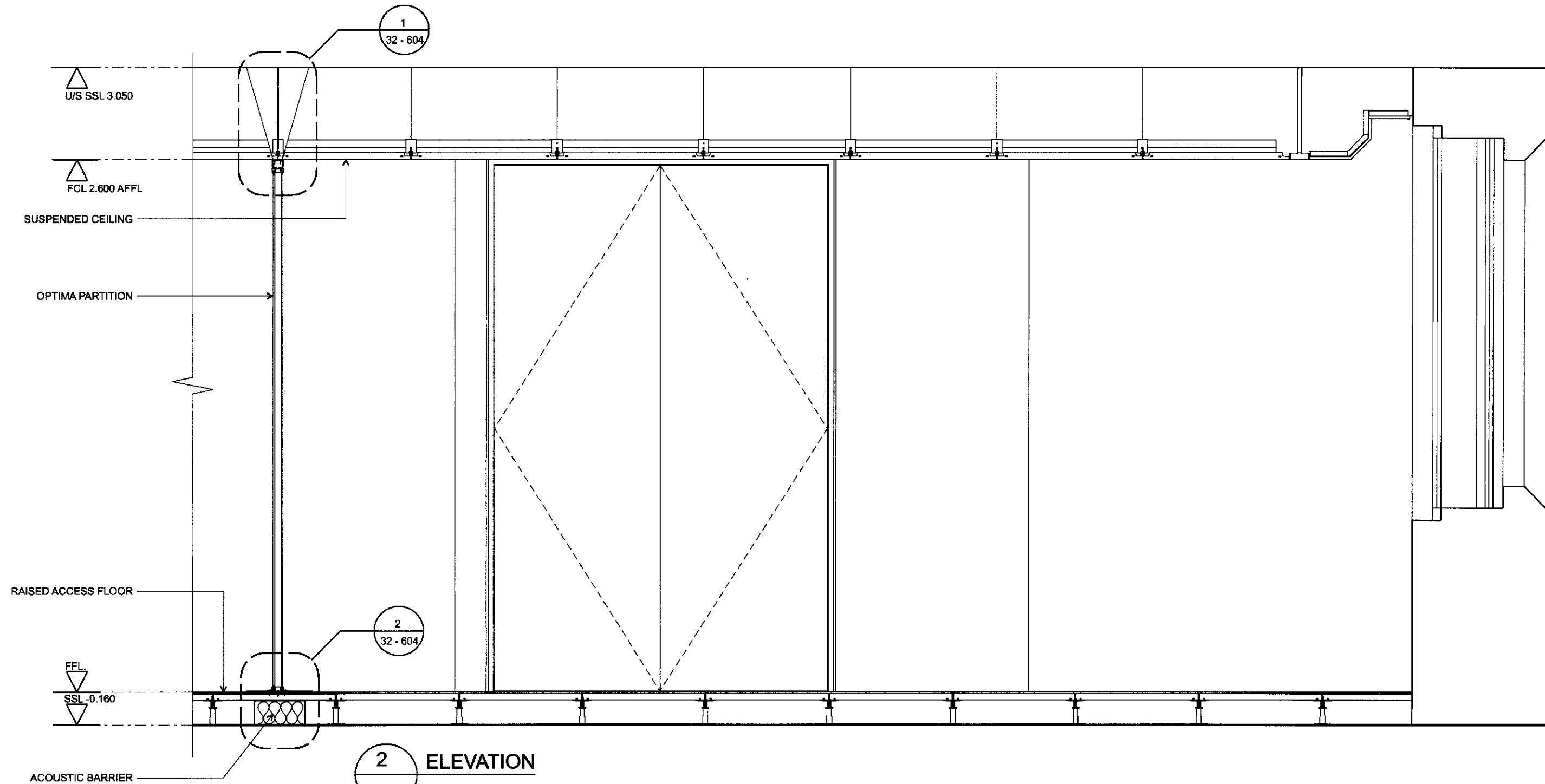

2 ELEVATION

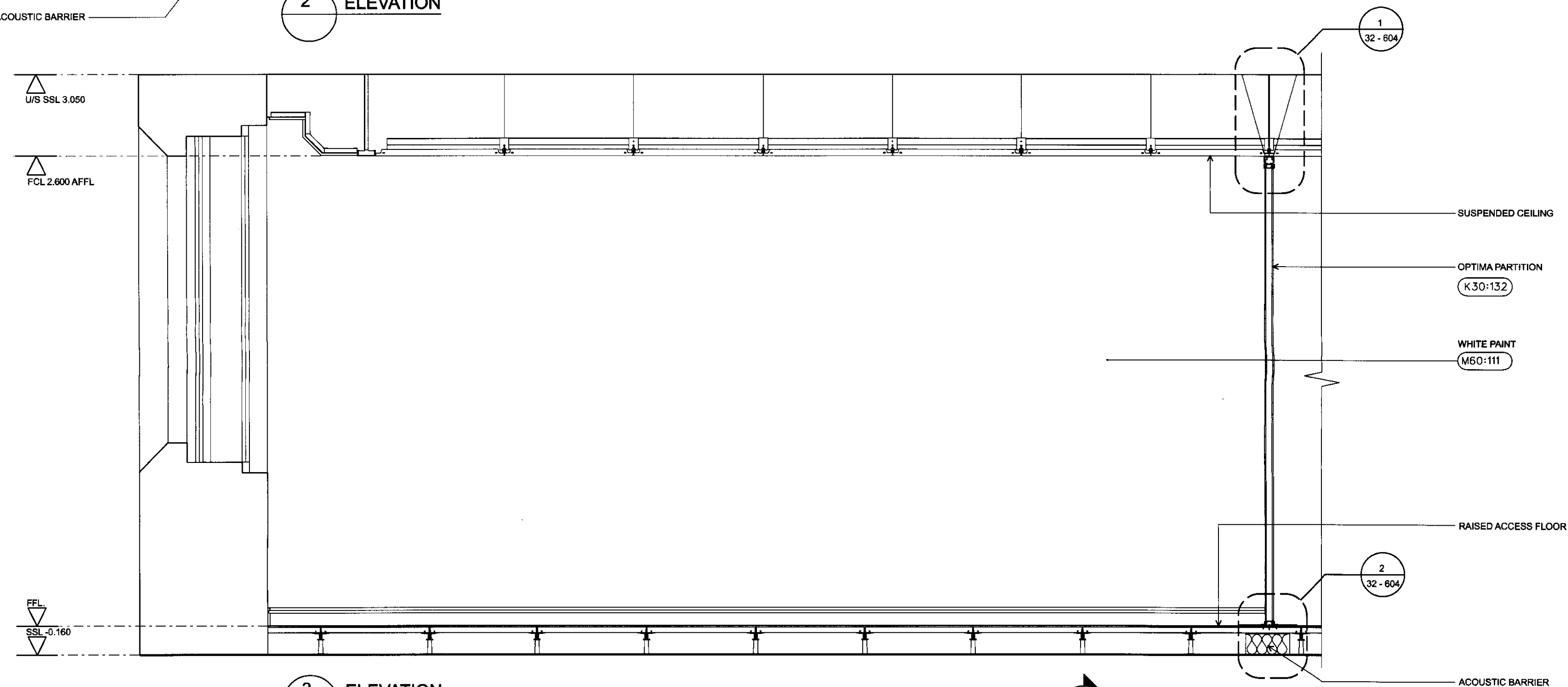

3 ELEVATION

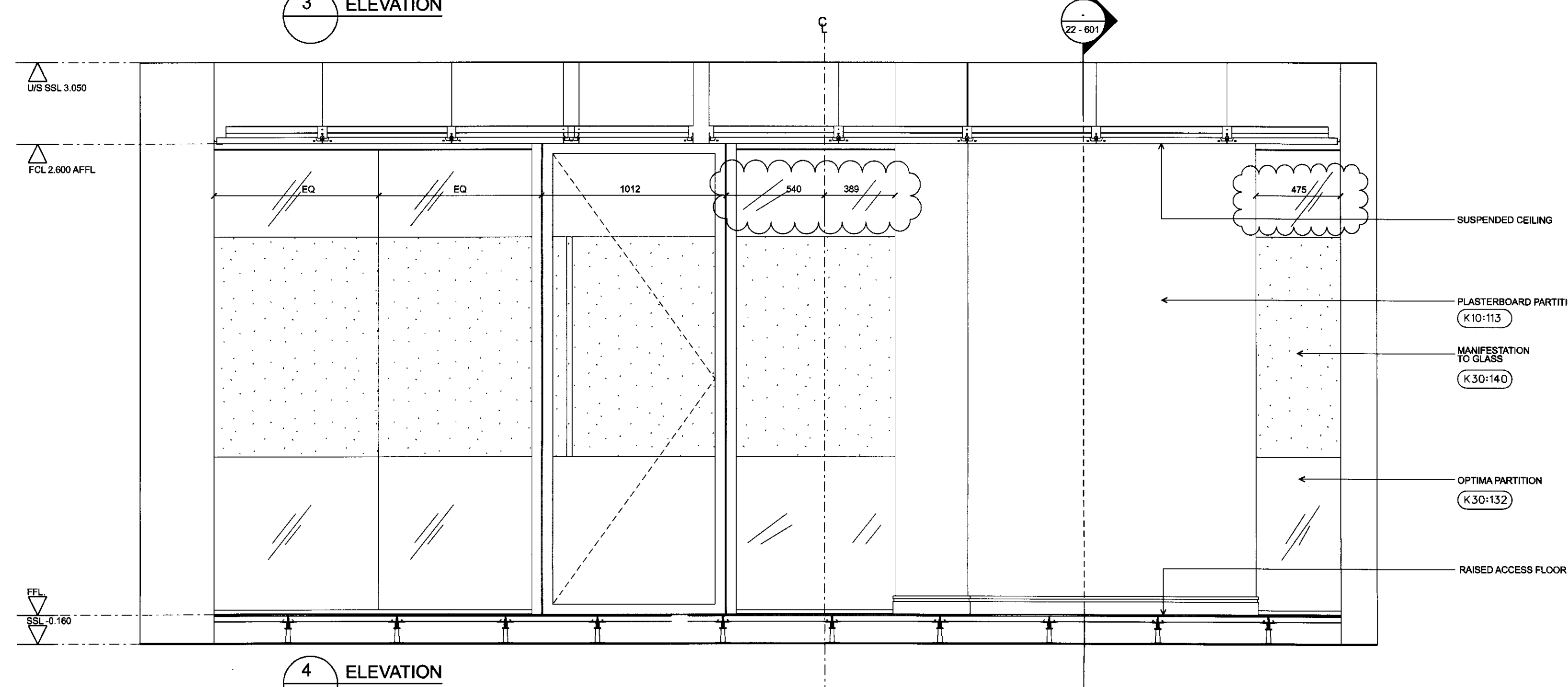

4 ELEVATION

NOTES:

B	30/1/07	Issued for Listed building consent
A	26/1/07	Wall girt aligned with RCP
	08/1/07	Issued for tender
REV	DATE	AMENDMENT

KEY PLAN

TITLE

WATERHOUSE SQ
LONDON
EC1

LOGO

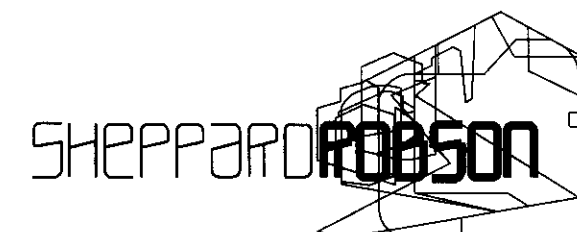

ARCHITECTURE URBAN DESIGN PLANNING INTERIORS

LOCATION: 27th FL, CITY TOWER PICCADILLY PLAZA, MANCHESTER, M1 4BD
PHONE: +44 0 161 233 8900 FAX: +44 0 161 233 8901
WEBSITE: www.sheppardrobson.com E-MAIL: sr.mail@sheppardrobson.com

DRAWING
LOWER GROUND FLOOR
EXECUTIVE OFFICE
PLAN & ELEVATIONS

SCALE @ A1 DATE ORIGINATOR CHECKED AUTHORISED
1: 20 02.01.07 AH PRM AH

STATUS
PLANNING

DRAWING NO. 3294 - 22 - 403 REV B

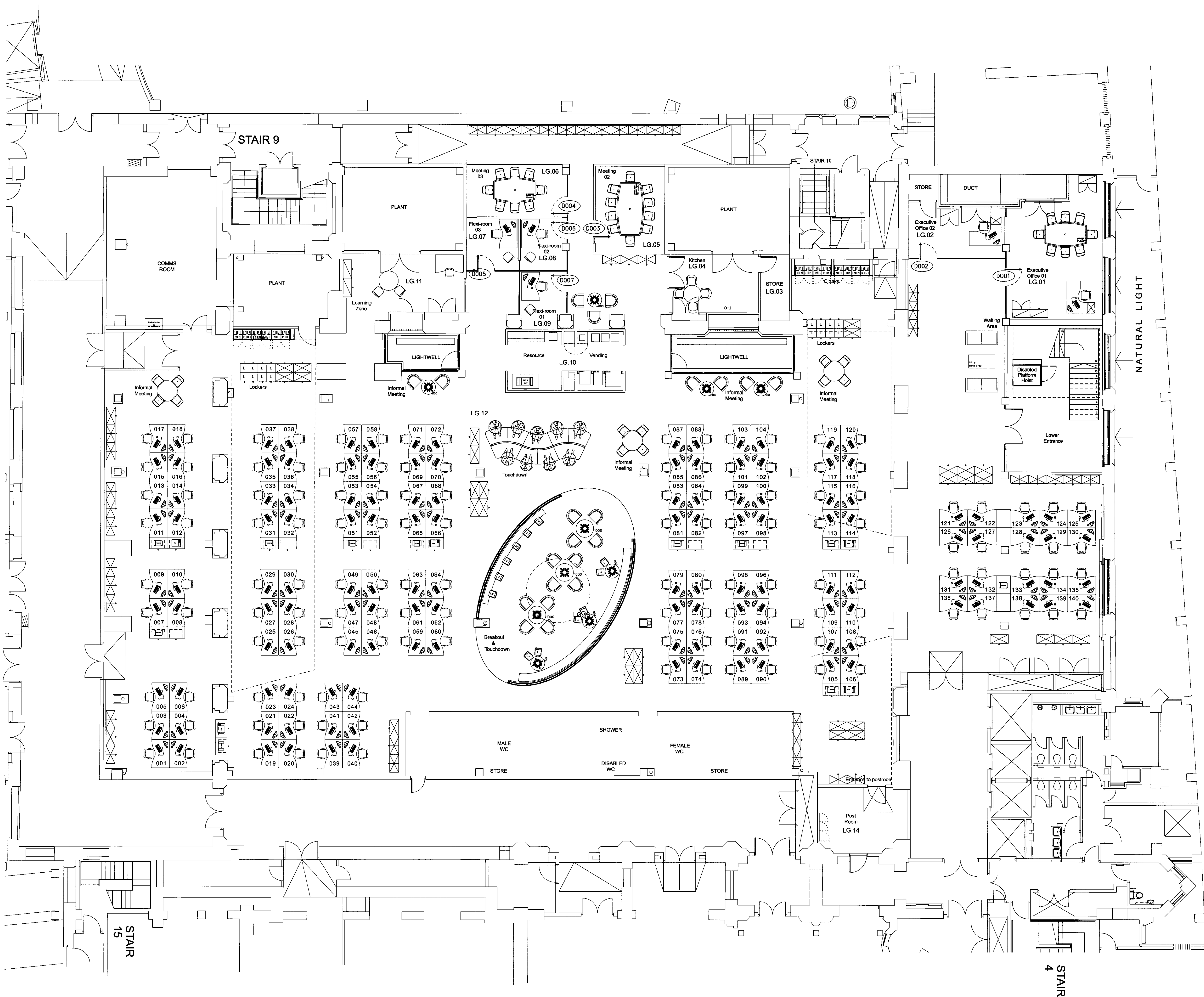

© COPYRIGHT
The copyright in this drawing is vested in Sheppard Robson and no licence or assignment of any kind has been, or is, granted to any third party without the provision of copies or originals of the drawings or otherwise unless otherwise agreed in writing.

DO NOT SCALE FROM THIS DRAWING
The contractor shall check and verify all dimensions on site and report any discrepancies in writing to Sheppard Robson before proceeding with work.

FOR ELECTRONIC DATA ISSUE
Electronic data / drawings are issued as 'read only' and should not be interrogated for measurement. All dimensions and levels should be read, only from those values stated in text, on the drawing.

AREA MEASUREMENT
The areas are approximate and can only be verified by a detailed dimensional survey of the completed building. Any drawings to be made on the basis of these predictions, whether as to project viability, pre-selling, lease agreements or the like, should include due allowance for the increased and decreased inherent in the design development and building processes. Figures relate to the likely areas of the building at the current state of the design and using the Gross External Area (GEA), Gross Internal Area (GIA), Net Internal Area (NIA) method of measurement from the Code of Measuring Practice, 8th Edition (RICS Code of Practice). All areas are subject to Town Planning and Conservation Area Consent, and detailed Rights to Light analysis.

- NOTES:
- ACCOMMODATION SCHEDULE
- 140no. open plan workstations
(a proportion of these to be shared desks)
 - 9no touch down workstations
(48 lockers identified)
 - 3no. Flexi Rooms
 - 2no. Executive Office
 - 3no. open plan breakout/meeting tables
 - 1no. 8 person Mtg Room
 - 1no. 10 person Mtg Room (VC)
 - 378LM of filing
 - 22no. Printer workstations with storage
cupboards under
(11no printers & 5no faxes -
as existing provision)

D	30/01/07	Issued for Listed building consent
C	22/01/07	Issued for Listed building consent
B	09/01/07	Issue changes and updates to meeting area: chair cupboards added; door signs and room numbers added; Bus stop added to site plan
A	04/10/06	CRP 001: 2nd Executive office meeting PM desk
	21/12/06	First issue: Minor amendments to feasibility study after site visit
REV	DATE	AMENDMENT

KEY PLAN

TITLE

WATERHOUSE SQ
LONDON
EC1

LOGO

RBS
The Royal Bank of Scotland

SHEPPARD ROBSON

ARCHITECTURE URBAN DESIGN PLANNING INTERIORS

LOCATION: 27th FL, CITY TOWER PICCADILLY PLAZA, MANCHESTER, M1 4BD
PHONE: +44 0 161 233 8900 FAX: +44 0 161 233 8901
WEBSITE: www.sheppardrobson.com E-MAIL: sr.mail@sheppardrobson.com

DRAWING
LOWER GROUND FLOOR
GENERAL ARRANGEMENT

SCALE @ A1 DATE ORIGINATOR CHECKED AUTHORISED
1: 100 28.11.2006 PRM AH AH

STATUS
PLANNING

DRAWING NO. REV
3294 - 20 - 201 D

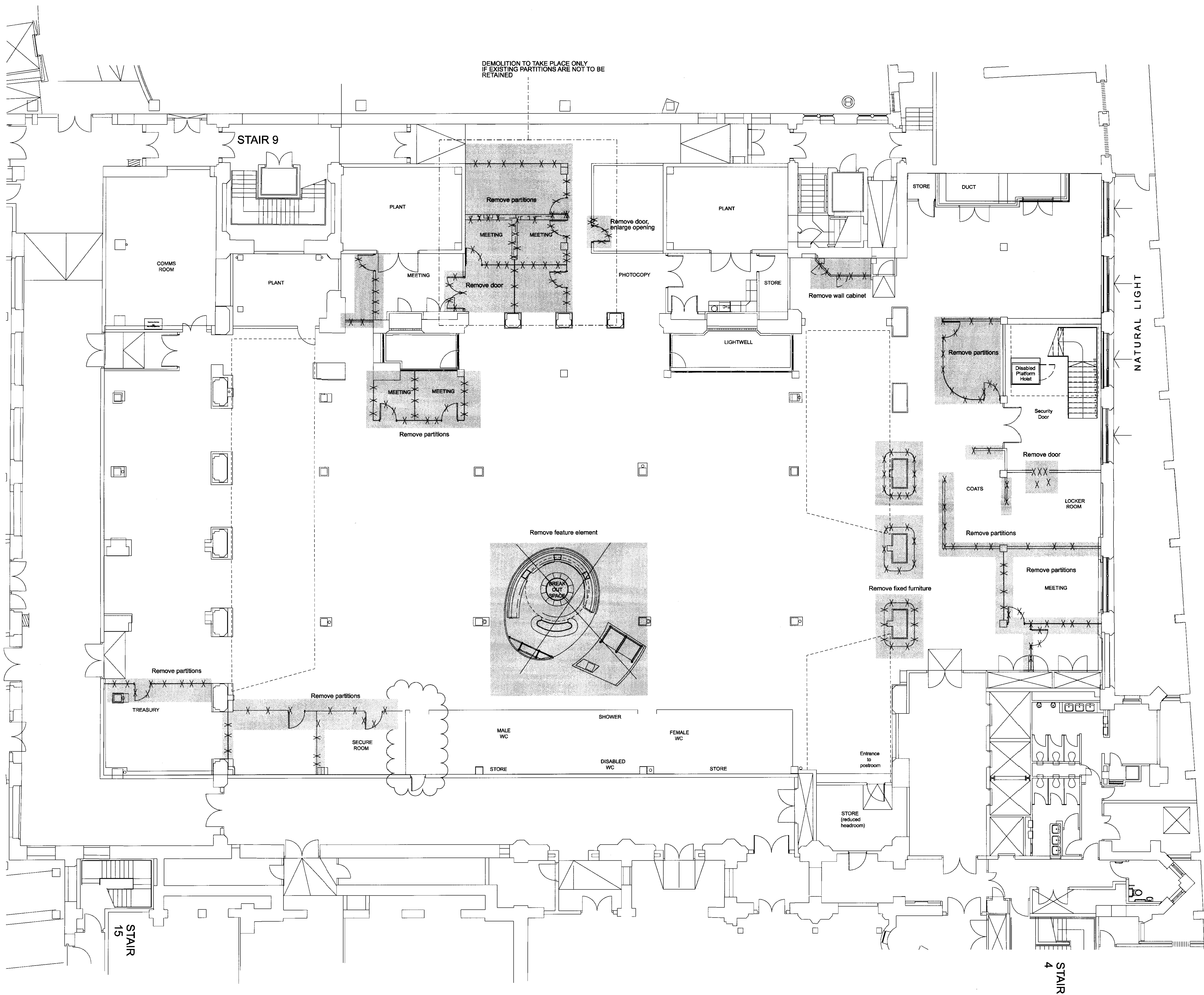

DEMOLITION TO TAKE PLACE ONLY
IF EXISTING PARTITIONS ARE NOT TO BE
RETAINED

© COPYRIGHT
The copyright in this drawing is vested in Sheppard Robson and no licence or assignment of any kind has been, or is, granted to any third party whether by provision of copies or originals of the drawings or otherwise unless otherwise agreed in writing.

DO NOT SCALE FROM THIS DRAWING
The contractor shall check and verify all dimensions on site and report any discrepancies in writing to Sheppard Robson before proceeding with work.

FOR ELECTRONIC DATA ISSUE
Electronic data / drawings are issued as "read only" and should not be interrogated for measurement. All dimensions and levels should be read, only from those values stated in text, on the drawing.

AREA MEASUREMENT
The areas are approximate and can only be verified by a detailed dimensional survey of the completed building. Any decisions to be made on the basis of these predictions whether as to project viability, pre-letting, lease agreements or the like, should include due allowance for the increases and decreases inherent in the design development and building processes. Figures relate to the likely areas of the building at the current state of the design and using the Gross External Area (GEA) / Gross Internal Area (GIA) / Net Internal Area (NIA) method of measurement from the Code of Measuring Practice, 6th Edition (RICS Code of Practice). All areas are subject to Town Planning and Conservation Area Consent, and detailed Rights to Light analysis.

NOTES:

REV	DATE	AMENDMENT
C	29/01/07	Consider to Men's toilet to remain: issued for Listed building consent
B	09/01/07	Status revised to 'Tender'
A	02/01/07	Door to be removed: downstairs partitions to be removed: meeting area to be removed: 'C' room door to be removed and opening enlarged
-	01/12/06	First issued

KEY PLAN

TITLE
WATERHOUSE SQ
LONDON
EC1

LOGO

RBS
The Royal Bank of Scotland

SHEPPARD ROBSON
ARCHITECTURE URBAN DESIGN PLANNING INTERIORS

LOCATION: 27th FL., CITY TOWER PICCADILLY PLAZA, MANCHESTER, M1 4BD
PHONE: +44 0 161 233 8900 FAX: +44 0 161 233 8901
WEBSITE: www.sheppardrobson.com E-MAIL: sr@mail@sheppardrobson.com

DRAWING
LOWER GROUND FLOOR
DEMOLITION

SCALE @ A1 DATE ORIGINATOR CHECKED AUTHORISED
1: 100 30.11.2006 PRM AH AH

STATUS
PLANNING

DRAWING NO. REV
3294 - 20 - 221 C

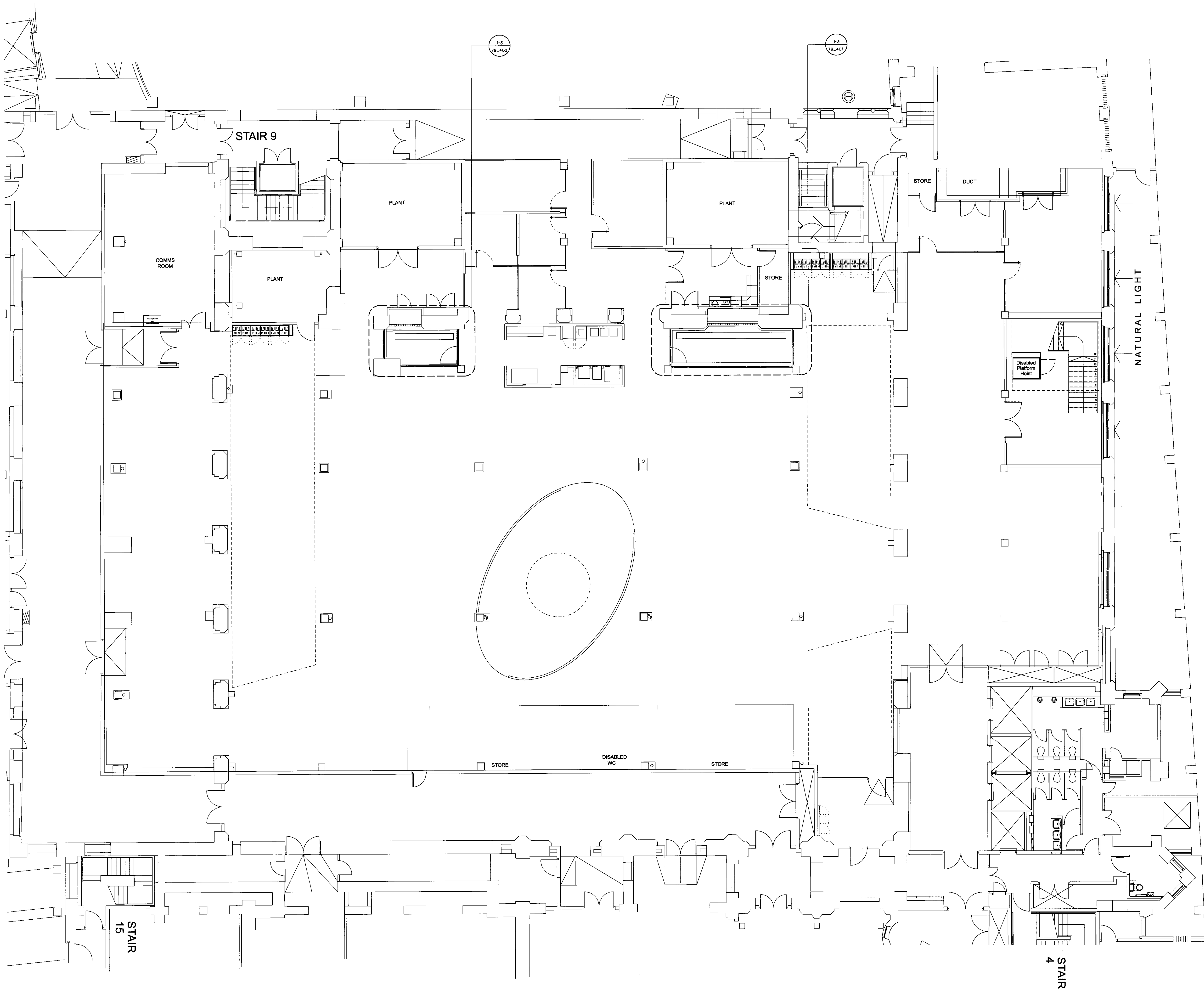

© COPYRIGHT
The copyright in this drawing is vested in Sheppard Robson and no licence or assignment of any kind has been, or is, granted to any third party whether by provision of copies or originals of the drawings or otherwise unless otherwise agreed in writing.

DO NOT SCALE FROM THIS DRAWING
The contractor shall check and verify all dimensions on site and report any discrepancies in writing to Sheppard Robson before proceeding with work.

FOR ELECTRONIC DATA ISSUE
Electronic data / drawings are issued as "read only" and should not be interrogated for measurement. All dimensions and levels should be read, only from those values stated in text, on the drawing.

AREA MEASUREMENT
The areas are approximate and can only be verified by a detailed dimensional survey of the completed building. Any decisions to be made on the basis of these predictions, whether as to project viability, pre-letting, lease agreements or the like, should include due allowance for the increases and decreases inherent in the design development and building processes. Figures relate to the likely areas of the building at the current state of the design and using the Gross External Area (GEA) / Gross Internal Area (GIA) / Net Internal Area (NIA) method of measurement from the Code of Measuring Practice, 5th Edition (RICS Code of Practice). All areas are subject to Town Planning and Conservation Area Consent, and detailed Rights to Light analyses.

NOTES:

A	30/01/07	ISSUED FOR LISTED BUILDING CONSENT
REV	DATE	AMENDMENT

KEY PLAN

TITLE
WATERHOUSE SQ
LONDON
EC1

LOGO

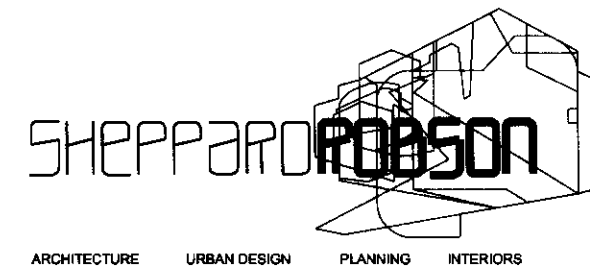

LOCATION: 27th FL., CITY TOWER PICCADILLY PLAZA, MANCHESTER, M1 4BD
PHONE: +44 0 161 233 8900 FAX: +44 0 161 233 8901
WEBSITE: www.sheppardrobson.com E-MAIL: sr.mail@sheppardrobson.com

DRAWING
LOWER GROUND FLOOR
METAL WORKS
KEY PLAN

SCALE @ A1	DATE	ORIGINATOR	CHECKED	AUTHORISED
1: 100	20.12.2006	PRM	AH	AH

STATUS
PLANNING

DRAWING NO.	REV
3294 - 79 - 201	A

© COPYRIGHT
The copyright in this drawing is vested in Sheppard Robson and no licence or assignment of any kind has been, or is, granted to any third party whether by provision of copies or originals of the drawings or otherwise unless otherwise agreed in writing.

DO NOT SCALE FROM THIS DRAWING
The contractor shall check and verify all dimensions on site and report any discrepancies in writing to Sheppard Robson before proceeding with work.

FOR ELECTRONIC DATA ISSUE
Electronic data / drawings are issued as "read only" and should not be interrogated for measurement. All dimensions and levels should be read, only from those values stated in text, on the drawing.

AREA MEASUREMENT
The areas are approximate and can only be verified by a detailed dimensional survey of the completed building. Any decisions to be made on the basis of these predictions, whether as to project viability, pre-letting, lease agreements or the like, should include due allowance for the increases and decreases inherent in the design development and building processes. Figures relate to the likely areas of the building at the current state of the design and using the Gross External Area (GEA) / Gross Internal Area (GIA) / Net Internal Area (NIA) method of measurement from the Code of Measuring Practice, 8th Edition (RICS Code of Practice). All areas are subject to Town Planning and Conservation Area Consent, and detailed Rights to Light analysis.

NOTES:

A	30/01/07	Issued for Listed building consent
REV	DATE	AMENDMENT

KEY PLAN

TITLE
WATERHOUSE SQ
LONDON
EC1

LOGO

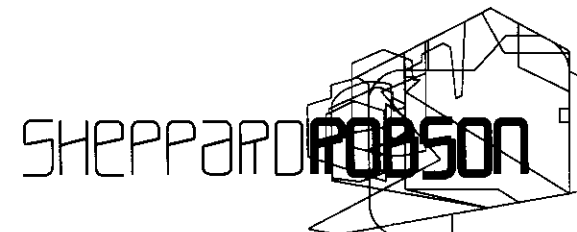

ARCHITECTURE URBAN DESIGN PLANNING INTERIORS

LOCATION 27th FL, CITY TOWER PICCADILLY PLAZA, MANCHESTER, M1 4BD
PHONE +44 0 161 233 8900 FAX +44 0 161 233 8901
WEBSITE www.sheppardrobson.com E-MAIL sr.mail@sheppardrobson.com

DRAWING
LOWER GROUND FLOOR
LIGHT WELL 1
PLAN, SECTION & ELEVATION

SCALE @ A1 DATE ORIGINATOR CHECKED AUTHORISED
1: 20 21.12.2006 PRM AH AH

STATUS

PLANNING

DRAWING NO. REV
3294 - 79 - 401 A

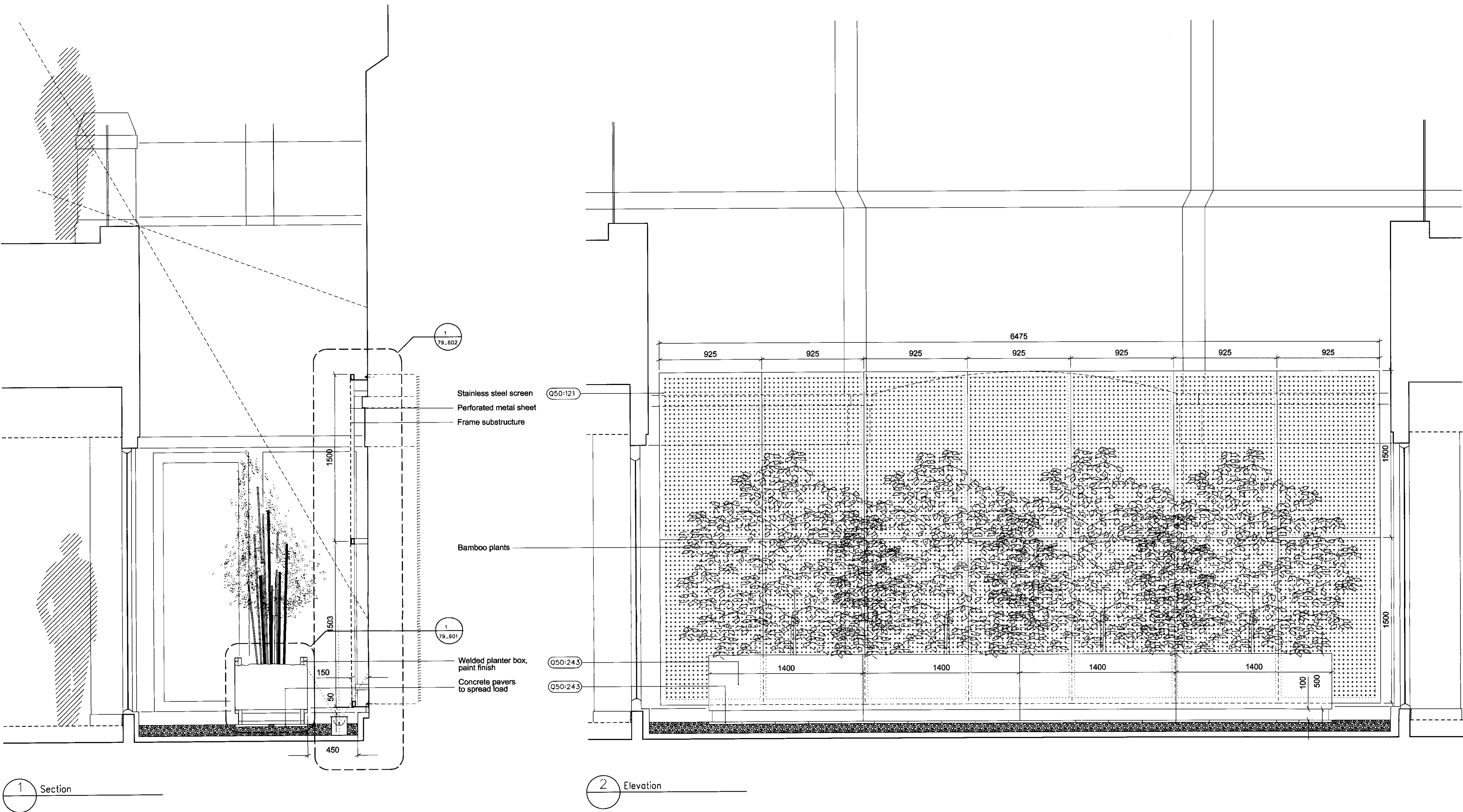

1 Section

2 Elevation

3 Plan

Refer to 3294_79_201 for back reference for details

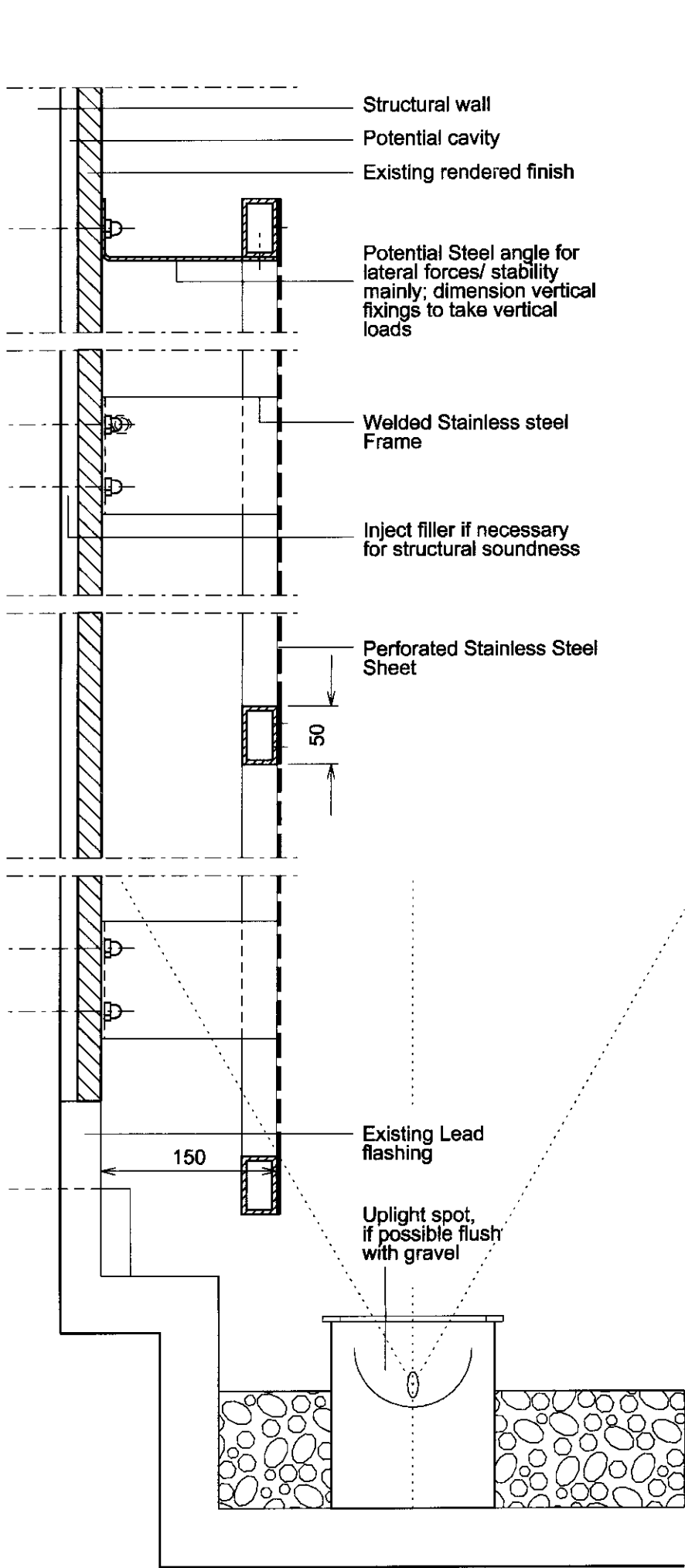

1 Section

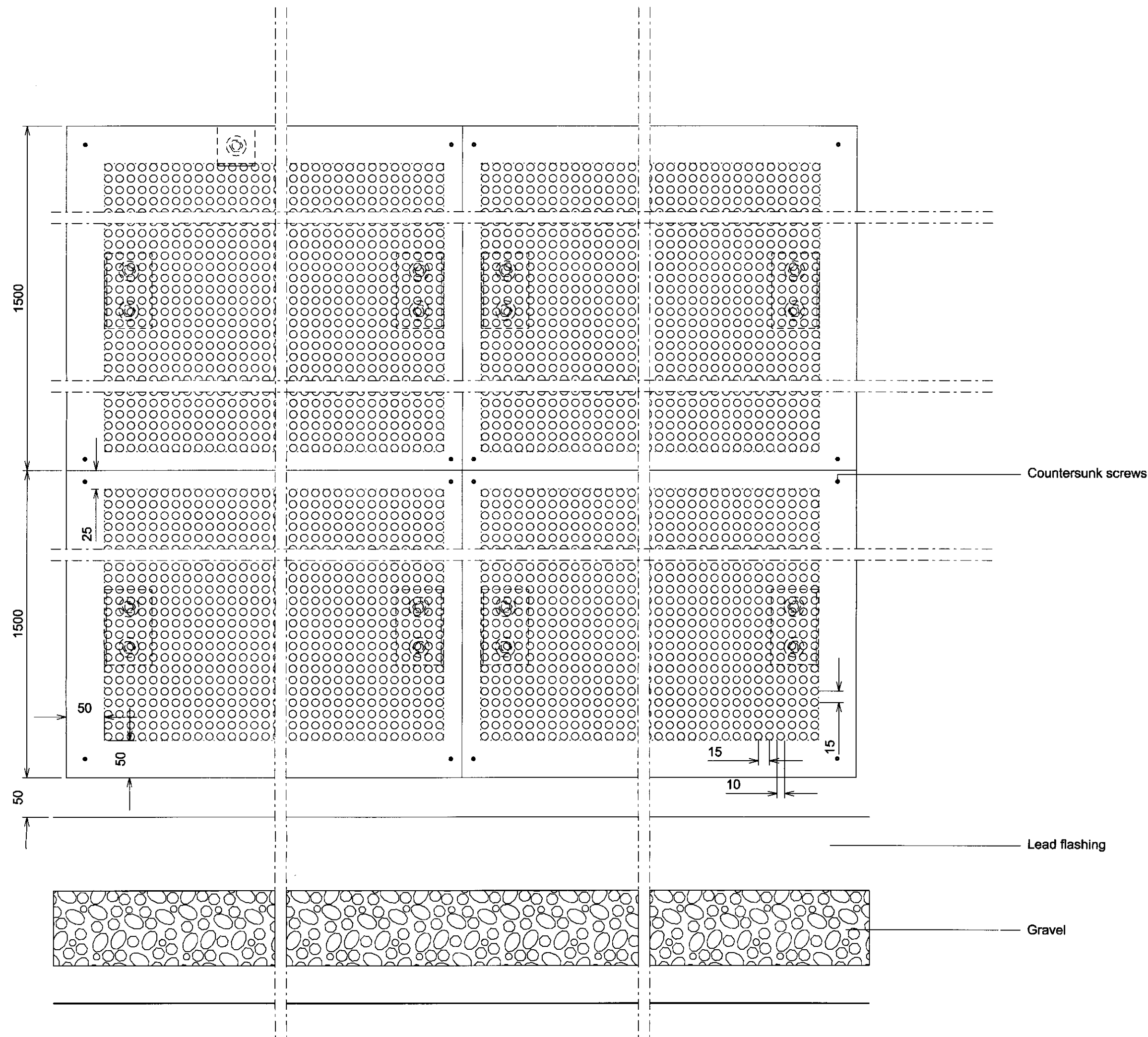

2 Elevation

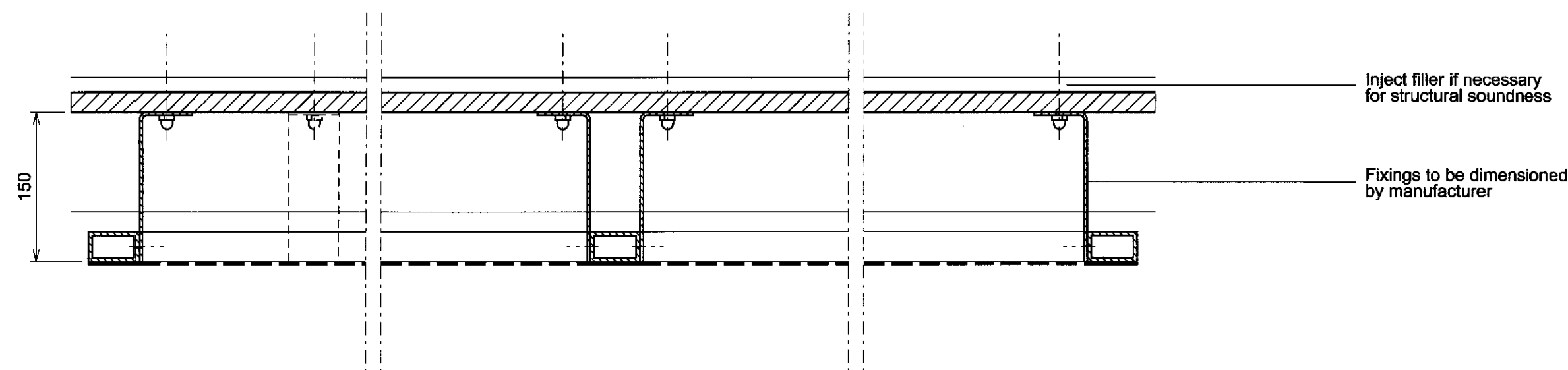

3 Plan

Refer to 79 401/402 for back reference for details

© COPYRIGHT
The copyright in this drawing is vested in Sheppard Robson and no part of any kind has been, or is, granted to any third party whether by lease, original of the drawings or otherwise unless otherwise agreed in writing.

DO NOT SCALE FROM THIS DRAWING
The contractor shall check and verify all dimensions on site and report any discrepancy in writing to Sheppard Robson before proceeding with work.

FOR ELECTRONIC DATA ISSUE
Electronic data / drawings are issued as "read only" and should not be interrogated for measurement. All dimensions and levels should be read, only from those values stated in text, on the drawing.

AREA MEASUREMENT
The areas are approximate and can only be verified by a detailed dimensional survey of the completed building. Any decisions to be made on the basis of these predictions, whether as to project viability, pre-letting, lease agreements or the like, should include due allowance for the increases and decreases inherent in the design development and building processes. Figures relate to the likely areas of the building at the current stage of the design and using the Gross External Area (GEA) / Gross Internal Area (GIA) / Net Internal Area (NIA) method of measurement from the Code of Measuring Practice, 5th Edition (RICS Code of Practice). All areas are subject to Town Planning and Conservation Area Consent, and detailed Rights to Light analysis.

NOTES:

A	30/1/07	Issued for Listed building consent
REV	DATE	AMENDMENT

KEY PLAN

TITLE
WATERHOUSE SQ
LONDON
EC1

LOGO

RBS
The Royal Bank of Scotland

SHEPPARD ROBSON
ARCHITECTURE URBAN DESIGN PLANNING INTERIORS

LOCATION: 27th FL, CITY TOWER PICCADILLY PLAZA, MANCHESTER, M1 4BD
PHONE: +44 (0) 161 233 8900 FAX: +44 (0) 161 233 8901
WEBSITE: www.sheppardrobson.com E-MAIL: sr.mail@sheppardrobson.com

DRAWING
LIGHT WELLS
SCREENS
PLAN, SECTION & ELEVATION

SCALE @ A1 DATE ORIGINATOR CHECKED AUTHORISED
1: 5 22.12.2006 PRM AH AH

STATUS
PLANNING

DRAWING NO. REV
3294 - 79 - 602 A

© COPYRIGHT
The copyright in this drawing is vested in Sheppard Robson and no licence or assignment of any kind has been, or is, granted to any third party whether by provision of copies or originals of the drawings or otherwise unless otherwise agreed in writing.

DO NOT SCALE FROM THIS DRAWING
The contractor shall check and verify all dimensions on site and report any discrepancies in writing to Sheppard Robson before proceeding with work.

FOR ELECTRONIC DATA ISSUE
Electronic data / drawings are issued as "read only" and should not be interrogated for measurement. All dimensions and levels should be taken only from those values stated in text, on the drawing.

AREA MEASUREMENT
The areas are approximate and can only be verified by a detailed dimensional survey of the completed building. Any decisions to be made on the basis of these predictions, whether as to project viability, pre-letting, lease agreements or the like, should include due allowance for the increase and decrease inherent in the design development and building processes. Figures relate to the likely areas of the building at the current state of the design and using the Gross External Area (GEA) / Gross Internal Area (GIA) / Net Internal Area (NIA) method of measurement from the Code of Measuring Practice, 5th Edition (RICS Code of Practice). All areas are subject to Town Planning and Conservation Area Consent, and detailed Rights to Light analysis.

NOTES:

REV	DATE	AMENDMENT
A	20/01/2007	Issued for Listed Building Consent
B	20/01/2007	Issued for Information

KEY PLAN

TITLE
WATERHOUSE SQ LONDON EC1
LOGO
 The Royal Bank of Scotland

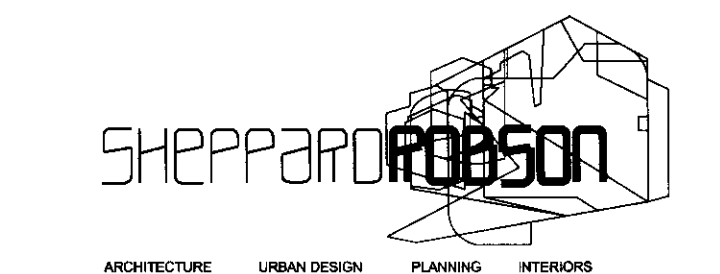

LOCATION: 27th FL, CITY TOWER PICCADILLY PLAZA, MANCHESTER, M1 4BD
PHONE: +44 0 161 233 8900 FAX: +44 0 161 233 8901
WEBSITE: www.sheppardrobson.com E-MAIL: sr.mail@sheppardrobson.com

DRAWING
GROUND FLOOR
RECEPTION OPTION B:
NEW BRANDING WALL
PLAN & ELEVATION & SECTION

SCALE @ A1 DATE 19.01.2007 ORIGINATOR AH CHECKED PRM AUTHORISED AH

STATUS
PLANNING

DRAWING NO. 3294 - SK-011 REV A

