

## PHOTO DOCUMENTATION

Part of application for listed building consent for ground and lower ground floor of No 1 Waterhouse Sq, Holborn Bars



Courtyard of 138-142 Holborn Bars, also known as "Waterhouse Square"

The site is located underneath the plaza and accessed via a ground floor entrance on the right (cut off)



View onto the building from Leather Lane. The ground floor entrance to the site and meeting rooms are located behind the four arched windows on ground level.



## PHOTO DOCUMENTATION

Part of application for listed building consent for ground and lower ground floor of No 1 Waterhouse Sq, Holborn Bars

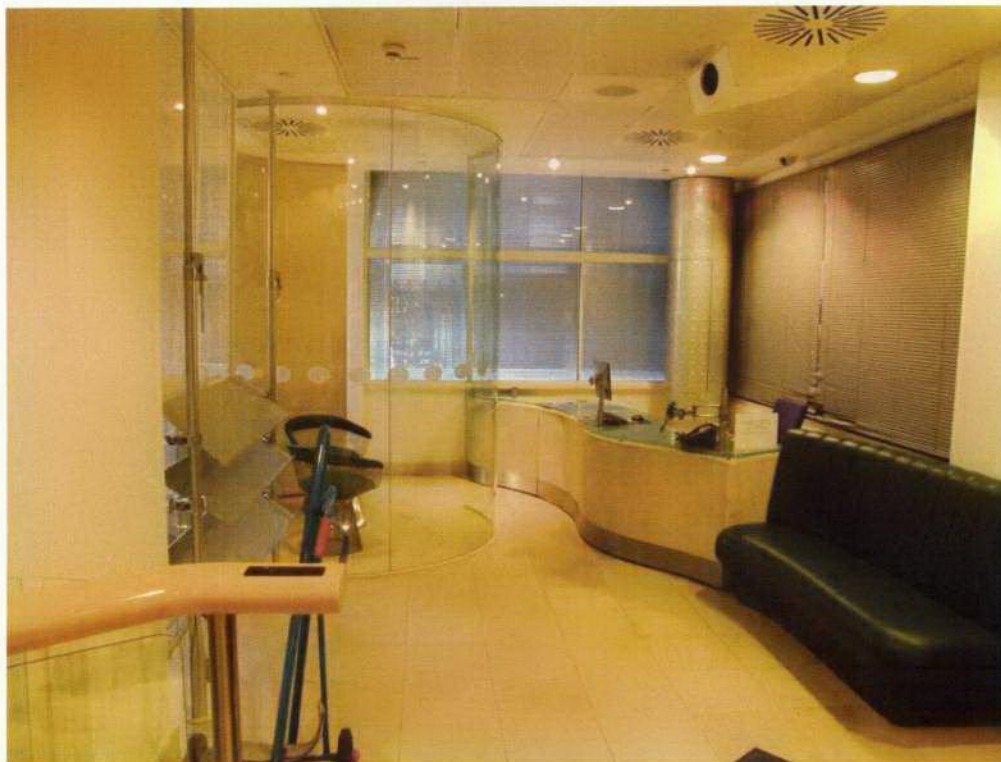

Ground floor reception situation as present; damaged floor to be replaced with reconstituted limestone to RBS group standard (same appearance, different cut), furniture to be replaced, redecorated



Lower ground floor as present; Suspended ceiling, feature element and carpet to be replaced, redecorated



## PHOTO DOCUMENTATION

Part of application for listed building consent for ground and lower ground floor of No 1 Waterhouse Sq, Holborn Bars



Light well from lower ground floor level; to be redecorated with bamboo plants in planter boxes with a metal screen attached to the back to shield rendered wall and louvres



Light well situation looking down from Waterhouse Square



## PHOTO DOCUMENTATION

Part of application for listed building consent for ground and lower ground floor of No 1 Waterhouse Sq, Holborn Bars



Glazed partitions as present; to be removed or replaced with glazed partitions to RBS group standard



Coloured partitions to be removed