

Alterations to 18 Upper Park Road, London NW3 2UP for Anthony and Jennie Morris
BASEMENT PLAN AS PROPOSED
scale 1:50@A3 date 10 01 07
IAN HAY architect 11 Halton Road London N1 2EN tel 020 7688 1589
drawing no. 92/11

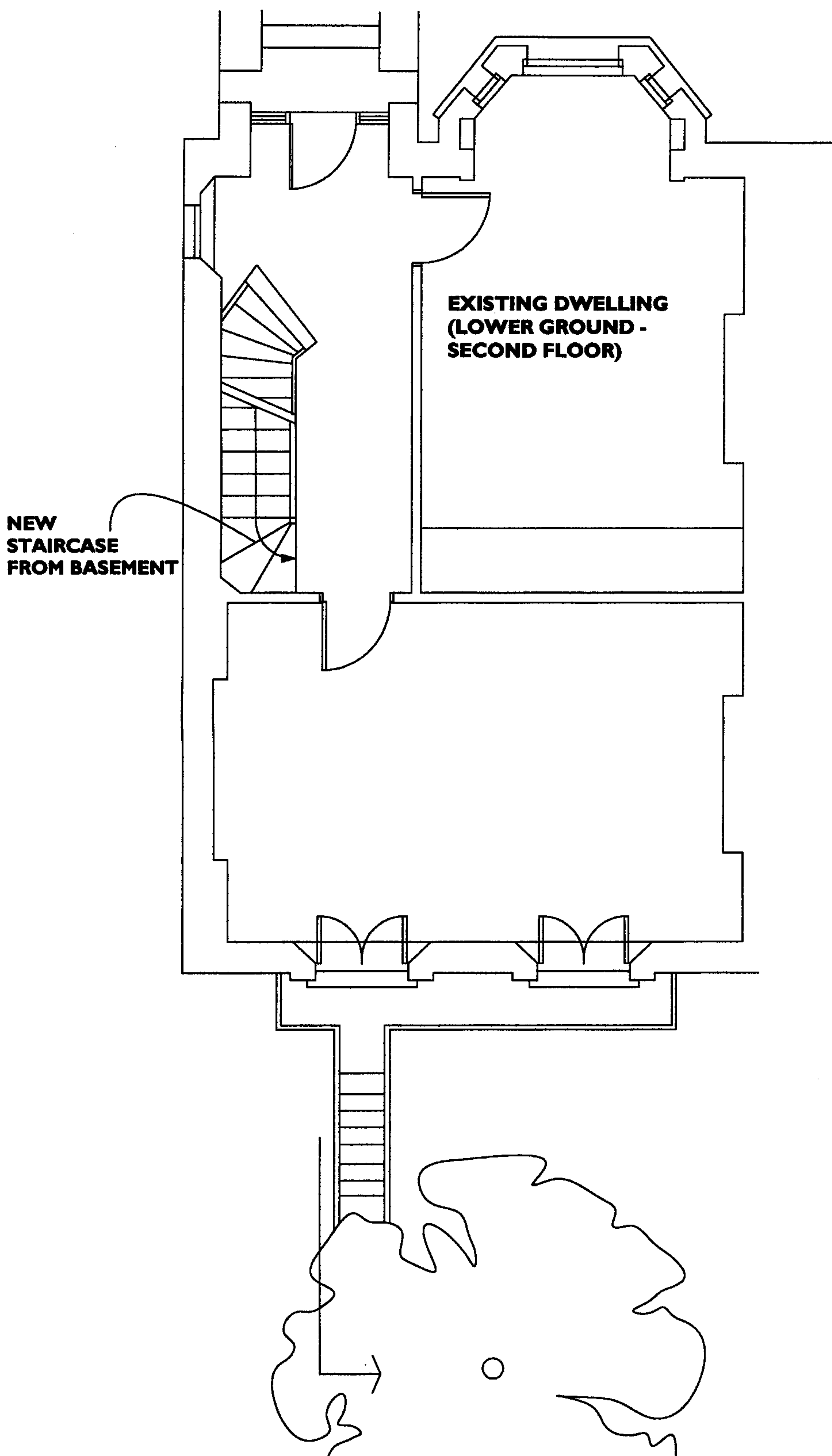

Alterations to 18 Upper Park Road, London NW3 2UP for Anthony and Jennie Morris
GROUND FLOOR PLAN AS PROPOSED
scale 1:50@A3 date 10 01 07
IAN HAY architect 11 Halton Road London N1 2EN tel 020 7688 1589
drawing no. 92/12



Alterations to 18 Upper Park Road, London NW3 2UP for Anthony and Jennie Morris

REAR ELEVATION AND SECTION AS PROPOSED

scale 1:50@A3 date 10 01 07

IAN HAY architect 11 Halton Road London N1 2EN tel 020 7688 1589

drawing no. 92/13